BAY MEADOWS RACE ENTRIES

FIRST RACE — Claiming, $3,000, two-year-olds, mile and one-sixteenth:
Nu Necho 112
Coming Fury 112
Sail The Sea 107
x-Prince Rythm 107
Vallaggio 112
Do It Right 112
Pau Nalu 112
x-Big Red Bird 112
M Grace 109
Flying Pennant 110
Redi Kid 112
Honey Of A Deal 114
x-Effrontery 104
Red Clove 112
Daring Lucille 109
Patmos 112

SECOND RACE — Claiming, $3,000, three-year-olds and up, six furlongs:
Burbrook 112
Rosy Sphere 109
Parking Field 112
Kippynite 112
Suchasteel 109
Regnant 112
Tis Now 112
Southern Pie 112
Arcadia Park 112
Strenato 112
Katie Pinto 107
x-April Marie 111
Quick Thinker 117
x-Hey Pirnie 112
El Robles Jet 112
Mer-Bin 112

THIRD RACE — Claiming, $2,200, three and four-year-olds, mares and fillies, six furlongs:
Our Kathryn 118
Carrott Festival 118
Quiet Manner 114
Swifty Lorry 114
Twila Kay 116
And She Did 114
Glowing Orbit 116
Pickles 114
x-Pixie K. 111
Sea Safari 118
Eura Lea 114
Dutchess Rusty 118
Dark Story x114
Terrason 118
x-Save Tina 109
Il Mondo 118

FOURTH RACE— Claiming, $2,200, two-year-olds, maiden colts and geldings, six furlongs:
Everybody's Spirit 118
Atomic Prince 118
Sailors Walk 118
Turtle Turtle 109
Moon Agent 118
Fond Regards 118
Nevada Rustler 118
Run Indian 114
Discombobulate 118
Warba 118
Matchlock 118
Old Joe K. 118
Carang Jr. 118
Charming Performer 118
I Rate Hi 115
Rural Store 118

FIFTH RACE — Claiming $3,500, three-year-olds and up, six furlongs:
Del Monte Lad 114
Crazy Weather 114
Mr. Green 120
Capitolino 114
Lucky Sphere 114
Old Fielder 120
Forward Sail 114
Wild Surf 114
King Roger 114
Lectro Lea 114
Ace of Speed 114
x-Harles Hope 106
Anita Sands 111
Rockys Lad 114
My Day 114
Dolphinito 106

SIXTH RACE — Claiming $3,500, two year-olds, six furlongs:
Gedsires 112
Vain King 114
Prince Valentine 112
Firm Ruler 114
Tarnished Halo 112
Your In Frdnt 118
Safelouf 118
x-Rain Taurus 107
Iottado 112
Ole Kalisha 117
x-Shoe Blue 107
Johnny Eagle 114
Good Captain 114

SEVENTH RACE — Claiming, $5,000, three-year-olds and up, six furlongs:
Without Hesitation 113
Northwest Towp 115
a-Soopah 112
x-Royal Khalwar 110
a-Dody Boy 115
Croupier 115
Decimate 117
Fort Point 112
Luce Ends 117
Mystic Sky 115
a—Kidd entry.

EIGHTH RACE — Allowance, $6,500, three-year-old and up fillies and mares, six furlongs:
Pearls of Wisdom 115
Beautifully 112
Bambi Jan 115
Becky Bishop 114
Gala Occasion 112
Nepum 120
Miss Flota 117
Quiet Village 114

NINTH RACE — Claiming, $2,300, three-year-olds and up, one and one-half miles:
Whirling Ride 112
Vegas Ike 107
Formal Ruler 112
Winterize 107
OSO Speedy 112
x-Acknowledge 112
Max Wing 112
Scottish Imp 112
Joes Hawk 115
Holiday Breeze 104
Pleasant Price 112
x—Apprentice allowance claimed.

Herring for Charity

VANCOUVER (CP) — Fishermen raised about $4,600 for charity Sunday by selling between 60 and 65 tons of herring at 75 cents a bucket.

Two Hurt In Crash

Two persons are in hospital — one in poor condition — following a car crash Saturday night that demolished the car they were riding in.

Gail Tildsley, 19, of 490 Vancouver, is in poor condition at St. Joseph's Hospital with head injuries.

Peter Lusik, 20, of 506 Niagara, the driver of the car is in good condition with a broken leg.

Police said the car hit a tree near Heywood and Rupert about 11:15 p.m. Saturday.

Woman Car Victim

A 24-year-old woman died Sunday when the car she was driving left the road in Port Renfrew and rolled over.

Sooke RCMP identified the victim as Judith Mary Worth of Port Renfrew. She was the only person involved in the accident that occurred about 4:30 p.m.

ANNOUNCING VICTORIA'S NEW ADULT CLUB

FOR SINGLE ADULTS OVER 30 WHO WANT MORE FUN OUT OF LIFE

Come—join some of the nicest people in town who are having good times galore at our new club! Meet new people . . . make new friends . . . get more dates . . . become more popular. Dance with as many as 10 to 15 different partners each time you attend. Enjoy daily mixers . . . our gay socials weekly . . . our gala night club parties. Age makes no difference . . . whether you're 30 or 65 (or older). No escort required. You may attend alone. A personal interview is required.

For booklet "How to Get More Fun Out of Life", mail this coupon to:
FIESTA CLUB
723 Fort St., Downstairs
NAME
ADDRESS TEL.
CITY

A Personal Interview Is Required
FOR INFORMATION CALL MISS RICHARDS AT
388-7898
OPEN 10 A.M. to 10 P.M. SIX DAYS A WEEK

FORT VICTORIA CLUB
UP TO 400 SAVINGS for $9.95
Ideal Christmas Gift.
Home Delivery 385-6728

LUNDS
926 FORT ST.
Short Notice
AUCTION
SHERIFF'S SALE
In Our Sales Rooms
WED.—10 a.m.
Approx. 200 Lots
LADIES' NEW CLOTHING
Expensive Coats
Dresses - Skirts, etc.
View Wednesday
9 A.M. to Saletime
Immediate payment and Removal
LUNDS AUCTIONEERS & APPRAISERS PHONE 386-3308

LUNDS
926 FORT ST.
ANNUAL AUCTION
of fine
PAINTINGS AND PRINTS
ON VIEW
TONIGHT TO 9 P.M.
SALE TIME
Tomorrow at 7:30 p.m.
CATALOGUES 50¢
LUNDS AUCTIONEERS & APPRAISERS PHONE 386-3308

Magnavox
1971 MODELS
Clearance of All Floor Samples, Save Now!

DESCRIPTION	MODEL	SERIAL	Price Marked	Clearance Priced
20" Portable TV	2T5042	4204045	299.95	$199
23" Mantle TV	2T5520	4218135	299.95	$229
Contemporary Stereo	2P3320	4734491	298.50	$229
Spanish Stereo	2P3323	4545818	298.50	$249
Colonial Stereo	1P3432	4606680	369.50	$279
Colonial Stereo	1P3432	4606744	369.50	$299
Contemporary Stereo	1P3421	4495901	398.50	$299
Contemporary Stereo	1P3421	4496302	398.50	$319
Contemporary Stereo	1P3641	4502087	479.50	$349
Colonial Stereo	1P3642	4492988	479.50	$389
Contemporary Stereo	1P3751	4378990	598.50	$399
Colonial Stereo	1P3662	4745866	549.50	$449
French Provincial Stereo	1P3754	4640532	598.50	$469
Spanish Stereo	1P3753	4334432	598.50	$469
Contemporary Stereo	1P3761	4585952	698.50	$499
Contemporary Stereo	1P3761	4481108	698.50	$449
Contemporary Stereo	1P3831	4439397	798.50	$549
French Provincial Stereo	1P3934	4703951	995.00	$649
Colonial 25" Color TV	7C7104	423425	698.50	$539
Colonial 25" Color TV	7C7104	6081368	698.50	$569
Colonial 26" Color TV	7C7124	4184529	898.50	$699
French Provincial 26" Color TV	7C7178	7167713	1,095.00	$779
Spanish 26" Color TV	7C7176	4192688	1,095.00	$779
Colonial Color 3-Way	7C7885	3029326	1,650.00	$1,299
Air Suspension Speakers	1S8752	4512723	149.95	$109
Automatic Changer	1K8890	4623654		$119
Component Stereo	1P9273	4595250	299.95	$199
Component Stereo	2P9274	4629237	449.95	$319
Component Stereo	1E9291	4500821	499.95	$349
Portable Stereo	1P2561		239.95	$119

New Christmas Shopping Hours
MON. - SAT. 10 A.M. - 10 P.M. SUN. NOON—6 P.M.

VICTORIA'S LARGEST FURNITURE VALUE CENTRE
THE TRADERS

VIC

TONI
715 FINLAYSON ST. (Top of the Town) PHONE 388-6264
OPEN MON.-FRI. TILL 9 P.M.; SAT. TILL 6 P.M.
Our Pledge to You "WE WILL NOT BE UNDERSOLD"

SUPER FOOD! CAPITAL 50 WEST BURNSIDE
FREE DELIVERY
OPEN EVERY DAY
9 a.m. to 9 p.m.
PRICES EFFECTIVE Dec. 5, 6, 7, 8 Sun., Mon., Tues., Wed.
BIG SAVINGS EVERY DAY
WE RESERVE THE RIGHT TO LIMIT QUANTITIES

FRESH ROASTING CHICKEN GRADE A 49¢ lb.
Swift's Premium BACON 69¢ 1-lb. pkg.
FRASER VALLEY OR SWIFT BROOKFIELD BUTTER 49¢ lb.
WITH $10 ORDER OR OVER LIMIT OF 2 LBS.
MAZOLA CORN OIL 89¢ 32-oz. jar
CLARK'S WHOLE KERNEL CORN 5 12-oz. tins 1.00
CANADA DRY SPORT COLA 5 -Qt. Bot. 1.00
PLUS BOTTLE DEPOSIT
HEINZ TOMATO SOUP 7 10-oz. tins 98¢
HEINZ RED KIDNEY BEANS 5 14-oz. tins 1.00
CHIQUITA BANANAS 10 lbs. 1.00
ALBERTA GEM POTATOES 10-lb. cello bag 49¢

NOTICE TO CREDITORS
ESTATE OF MIKE DONK, DECEASED

NOTICE IS HEREBY GIVEN that Creditors and others having claims against the estate of the above-named deceased are hereby required to send them to The Canada Trust Company, P. O. Box 400, Victoria, British Columbia, before January 4th, 1972, after which date the Executor will distribute the said estate among the parties entitled thereto, having regard to the claims of which it then has notice.

THE CANADA TRUST COMPANY,
P. O. Box 490,
Victoria, B.C.,
Executor.
By Hallatt, Stewart & Gow
Solicitors for the Executor.

265 HOUSES WANTED TO BUY

ALL CASH FOR YOUR SMALL 2-bedroom, full basement home in South Oak Bay for retired couple. Please call ROSE CHOPE 383-0028 or 386-2911.
Shirley Philips Homefinders Ltd.

All cash for your small 2-bedroom, full basement home in Esquimalt. Please call ROSE CHOPE 383-0028 or 386-2911.
Shirley Philips Homefinders Ltd.

Investor client wishes to buy a number of FURNISHED or UNFURNISHED homes in the Victoria area. Call F. SHERWOOD, 386-7521. BOORMAN INVESTMENT CO. LTD., 1111 Government Street.

I WILL BUY YOUR 2 OR 3-bedroom home immediately for cash if it's suitable for rental purposes. For fast action call my agent J. J. ROGERS at BLOCK BROS. REALTY anytime. 386-3231.

CASH CLIENTS will pay all cash or cash to mortgage for your 2 or 3-bedroom home with basement if possible. Call Victor Wong 385-2458 or 479-6569, Byron Price and Associates Ltd.

WANTED: SIDE BY SIDE DUplex. Two bedrooms each side preferred — oil or electric heat — in good condition. Cash available. Call Simon Fieff anytime, 385-2471. Johnston and Co. Ltd.

HAVE CLIENTS FOR APPROX. 1 acre with good older home up to $20,000. Call now if you want to move. Jack Davis, Western Homes Ltd., 382-2157 (24 Hrs.)

LARGE OLDER HOME close in with lots of bedrooms for cash. Call Quadra Realty Ltd. 385-1431 (anytime).

PRIVATE
Want older home, any shape, $10,000-$15,000 cash. No agents. 479-2209.

FOR PRIVATE BUYER. Waterfront home. Brentwood Bay area. Please state price. Victoria Press, Box 633.

268 LISTINGS WANTED

LISTINGS WANTED
A telephone call to us will bring to your house an experienced reliable REALTOR who will be pleased to discuss with you pricing and a sale program to effectively sell your property. Call 385-3411 anytime.
Ker and Stephenson Ltd.
680 Broughton St.

270 EXCHANGE REAL ESTATE

TORONTO HOUSE — 3-bedroom, rec room, ensuite plumbing, 1½ bathrooms, colored fixtures, double garage. $45,000. Trade for Victoria House. 382-7678.

TORONTO HOUSE — 3 BEDroom, rec room, en suite plumbing, 1½ bathrooms, colored fixtures, double garage, $45,000. Trade for Victoria House. 382-7678.

271 LOTS FOR SALE

½-ACRE LOT
seaview — 100 yards from good gravel beach on Sooke basin. Public water and power. Level and lightly treed. $5,000. F. Sherwood, 386-7521.

BEACON HILL PARK
Approx. 39,150 sq. feet of prime property fronting on three streets.
MRS. MARILYN SECORD
386-7521 or 592-2154
BOORMAN INVESTMENT CO. LTD.
1111 Government Street.

PRIME TREED SEWERED LOTS off MacKenzie on the top best part of Oakwinds Street. Fully serviced with fully paid, paved road, curb, gutter, water main, drain, 1-3 of underground wiring. Neighboring homes $38,000 to $42,000. Our lots from $8,500 up. Area 8,400 square feet up. We urge you to see us for a reasonably priced custom built home.
KASAPI CONSTRUCTION
538 Dupplin Road Phone 386-6191
A. A. KASAPI 592-6081

HERE'S YOUR DREAM LOT
—Over 9-10 of an acre
—Public utility water system
—Full seaviews
—150' from secluded sandy beach
—25 minutes from Victoria
—Try your offer
WILL SHEPPARD
383-4141 ANYTIME
CITY TRUST
WE TRADE HOMES

1-ACRE LOT
QUEENSWOOD AREA
PRICE $12,000
Out of town owner reluctantly offers this beautifully wooded building lot for sale. For details call
STAN EAKIN
385-7761 OR RES. 479-5818
D. F. HANLEY AGENCIES LTD.

SAANICH PENINSULA
(A) ½-acre cleared, level lot. Perc test approved, ready to build on. Price $8250 — Terms.
(B) Large treed lot in Brentwood close to school and shops. Asking $7000 — Terms.
(C) ½-acre Commercial level lot in business area. Brentwood. Price $8500 — Terms.
385-3435 AL VICKERS 652-2266
P. R. BROWN and SONS LTD.

UNSURPASSED SEAVIEWS
ONLY 2 LEFT
At least a 180 view of the Olympics, Mount Baker and surrounding water and city. Too beautiful to describe.
$26,500 to $27,500
JOHN F. COLWELL
384-8126 or 592-9828
PEMBERTON, HOLMES LTD.

50x120 CORNER BUILDING LOT
Next to 1913 Neil Street (between Richmond and Foul Bay Ave.) $8,400. Call
WAYNE STRANDLUND
at 388-4294
D. F. Hanley Agencies Ltd.
3021 Shakespeare Street

½ ACRE, SEA VIEW!
SALT SPRING ISLE
Ready to build! Fir, arbutus and willows. Lot 25 in the Hundred Hills Subdivision, North Salt Spring Island between the Ganges-Fulford Road and Salt Spring Way. $5,000.
C. Vining
388-4271 479-3786
J. H. Whittome and Co. Ltd.

RESIDENTIAL BUILDING LOT 75'x123' IN THE GORGE AREA. FULL PRICE $10,000.
JOHN PINCHBACK
385-3411 RES. 479-3039
Ker and Stephenson Ltd.
680 Broughton St.

50'X140' LIGHT INDUSTRY LOT with rentable home, $21,900. Good for trailer sales, boat sales, truck storage, workshop with apartments upstairs, etc. One of the best locations for small industry and commercial enterprises.
Phone J. ETTEMA, 383-7115
Ettema Realty Ltd., 1802 Cook St.

LOTS
Building lots — 4 miles from Town and Country, Marler Drive, off Thetis Lake Park. Only 5 left. $5,750 to $6,250. Main water and Hydro.
DESMOND HOLMES 478-1227
PEMBERTON HOLMES LTD.
384-8126

TATTERSAL DRIVE
Good building lot on sewer, and close to all conveniences. Fruit trees. 50x113.6. Due to ill health, owner has reduced the price $1,000 for a quick sale. Now $6,900. Call L. Marshall, Charman Pacific Realty Ltd., 385-9765, anytime.

CORDOVA BAY
LARGE LOT IN AREA OF GOOD HOMES. LOCATED ON THE RIDGE.
$10,500
384-8126 J. McNAUGHT 382-8943
PEMBERTON, HOLMES LTD.
1002 Government St.

TWO SEWERED LOTS IN GORDON HEAD
Good building lots or hold for future. All improvements are in — sewer, storm drains, curbs, etc. Each lot is priced at $10,700. Call Harold Ware of Gardner Realty Ltd., 385-7721 office or 598-4358 residence.

NORTH SAANICH
2 lots — both 1.01 acre — $6,000.
1 corner lot — 1.35 acre — $8,000
GOOD TERMS — BRUCE McILROY, 384-8001
The Royal Trust Co.,
1039 Johnson St.

HIGH LOCATION, CORNER Kings and Cedar Hill Roads. 2 family zoning — on sewer. Lot 40'x120'. $2,000 down. Full price $8,900. Call Herb Hodgson 386-7128. Res. 382-3835. Douglas Hawkes Ltd.

FULLY SERVICED 80X186 LOT on Montford Crescent. 598-5314.

271 LOTS FOR SALE

CHOICE BUILDING LOT IN UPLANDS. OVER ½-ACRE. $27,000. CALL ANYTIME. BILL McCARTER 592-3970 OR 385-9741.

J. A. HENDERSON REALTY LTD.

APARTMENT SITE
One of the best in James Bay for 35 or more suites. C. Warren, 382-4312.
Dickie Agencies

2 LOTS IN OAK BAY
University area. Between 2025 and 2035 Cedar Hill Cross Rd.
$12,900 and $13,400 terms
Afternoons 477-4666 Eves. 592-3142
Builders and Developers

METCHOSIN ACREAGE LOTS
2-acre treed lots, some have sea or lake view, the last of this exclusive subdivision, reduced to $6,800 to $7,500. MRS. McKEAGE 479-5868. Island Pacific Realty 388-6231.

ATTENTION BUILDERS. GORDON HEAD SEAVIEW LOT. 90' WIDTH, OVER .4 OF AN ACRE. PRICED FOR A FAST SALE AT $9500. CALL DON TREGEAR, 383-4141, CITY TRUST.

2 DUPLEX LOTS
Jackiin Road, side by side, $1,000 down on each with builder's terms on balance, full price $7,500 each. Phone owner now! 479-1463.

BROADMEAD
Beautifully treed, gently sloping, underground wiring. Make an offer. Adeline Nichol — 386-2911.
Shirley Philips Homefinders Ltd.

BY OWNER, $7,200
Rare city lot, 40x120, behind Simpsons-Sears, corner Doncaster and Oakland. 479-2420.

1.1 ACRE, $6,900. FRONTING ON small lake. 8 miles to city centre. Perc. tested. 1 Lakeridge Place. 598-5701.

SEWERED SIDNEY LOT, $5,800, for further information please call Neva Pennie, Metropolitan Realty Ltd., 386-3585.

LARGE LOT COMPLETE WITH plans, NHA approved, $8,750. 592-1980.

CORNER LOT 100X65. $6,700. Serviced. School, stores, beach. Evenings 382-0541.

FULLY SERVICED LOT IN VICtoria, ready to build. By owner. No agents. 386-8435.

DAISY AVE. OFF INTERURBAN Road, 66'x136', fully serviced, level lot. $7,500. 479-4730.

HIGH QUADRA ZONED DUPLEX lot, sewer and drain in. Offers invited by owner. 592-6128.

273 PROPERTY FOR SALE

VLA PROPERTIES
I have several good open properties half acre to 5 acres. Qualified for VLA. Price $3,500 to $4,500 per acre. Some good homes on half acre to 1 acre, ranging from $16,000 to $29,000 with and without basement. They qualify.
384-4962 D. L. Macdonell 388-5555
B.C. LAND

SHAWNIGAN LAKE, $3,500
Approximately ½ acre, ½ block from lake. Treed with some view. Good road frontage. Please call Gordon Dovey, Block Bros. Realty, 477-1841 or 592-3967.

MILL BAY
WATERFRONT, ACREAGE LOTS, FARMS
Call "land specialists," 743-5525
Malahat Realty Ltd.
Mill Bay, B.C.

$16,000
For 5 nicely sloped acres with southern exposure just ten minutes drive from Royal Oak, this is a well priced property. Lilllian Hendy 479-1667, J. H. Whittome and Co. Ltd. Royal Oak.

SOOKE ACCREAGE
37½ acres of beautiful farm land with future subdivision potential. Call Mr. Yells 388-4271 — Res. 383-5039.
J. H. Whittome and Co. Ltd.

BUY LAND CHEAP
And sell at a profit in 3 to 5 years. 2 city lots 50x120, 4½ mile circle. Asking $3,000 each. Call Glen McGregor 385-2458 (Res.) 477-3675. Byron, Price and Associates Ltd.

METCHOSIN DISTRICT
2-acre lots — $6,500 and up
REX HUGHES AGENCIES LIMITED
476-1729

LIGHTY TREED ACRE NEAR Swartz Bay and Marinas. 145½ on road. Water. $10,500. Leverton Rity., 385-8012.

LANGFORD
1 acre, zoned general commercial, $42,000. 478-4446.

GOOD LOCATION, ASKING $5,000. 1096 Shaw. 478-6273.

274 PROPERTY WANTED

CASH — TOP PRICES
FOR SUBDIVISION LAND OR APARTMENT SITES, PARK PACIFIC APTS.
388-5491

VICKERY AND SONS LTD. LOTS OR ACREAGE IN ANY AREA
592-6149 592-6623

CASH FOR BUILDING LOTS ON sewer. Phone 386-6191.

280 ACREAGE FOR SALE AND WANTED

CORDOVA BAY
4.88 acres
Of cleared and level land on a high plateau with a residential — farming zoning. Ideal for the horse enthusiast. Excellent holding property offered at
$35,000
JOHN A. RELLING
Investment, Commercial and Industrial Real Estate.
OFF. 388-5451
RES. 477-6101
NATIONAL TRUST
1280 DOUGLAS ST.

LAND, LAND, LAND
$1,500 AN ACRE
Have you been searching for a reasonably priced property for a farm or holding investment? I can now show you the most beautiful 137 acre property only 17 miles from city centre for the low price of $1,500 an acre. Call me now for further information at 382-8117.
C. L. FRASER
NEWSTEAD REALTY LTD.

CENTRAL SAANICH
a. Approx. 4 acres, mostly cleared, some seaviews, with frontage on 3 roads, in area to be sewered. Good investment for future. Asking $67,500 — Good terms.
b. 11.78 acres, treed rolling land, small creek and pond, piped water available. Asking price $32,000 — Terms.
385-3435 A. VICKERS 652-2266
P. R. Brown and Sons Ltd.

12 ACRES, GOWARD RD.
SEE MY SIGNS
This property is ideally located, close to Prospect Lake (2 min.) and only 10 min. from city centre. It is nicely treed with some rock outcropping, would make a good location for houses or just a private estate with prospects for the future. Phone G. L. Lloyd, 479-4105 or 477-1841.
BLOCK BROS. REALTY

SEA VIEW ACREAGE
COSY COTTAGE
Asking only $25,800 for almost 4 choice acres in a prime location in Metchosin. Good seaviews, and excellent pasture and orchard land. The one bedroom stucco cottage is well built and very cosy. For full particulars call IAN BOORMAN at 388-7521 anytime.
BOORMAN INVESTMENT CO. LTD.
1111 Government Street

INVESTIGATE AND INVEST
2.44 acres fenced level pasture land. Frontage on 2 roads. With $5,000 down vendor will carry balance on asking price of $11,900.
MARION HAMILTON
388-4294 382-0894
D. F. Hanley Agencies Ltd.
3021 Shakespeare Street

FINE VIEW LAND
A. 5 miles out, 4.8 acres, $12,000, 1 mile Prospect Lake.
B. 15 miles out, 3.9 acres, steep but good building sites. $7,500, 4 miles Weirs Beach.
DESMOND HOLMES, 478-1227
PEMBERTON, HOLMES LTD.
384-8126

WANTED
10-15 Acres arable land in vicinity Mt. Newton X Road — Please call G. F. Weston or Lee Forbes, 385-1431 anytime. Quadra Realty Ltd.

280 ACREAGE FOR SALE AND WANTED

SAANICH PENINSULA
1. 5 ACRES — Good building site with westerly view. Price $18,500 terms.
2. 5 ACRES—Level treed property. Passed percolation test. Price $22,500.
477-4452 J. EVANS 385-3435
P. R. Brown and Sons Ltd.

2 ACRE LOTS — SEVERAL TO choose from in area of custom built homes, ideal hobby farm, raise your own horses, steer, chickens. Delightful quiet surroundings. Mill Bay area. Easy commute to Victoria. Priced to sell. Call Mr. Burt 743-9711.

11.1 ACRES ON A MAJOR ROAD within 5-mile circle — a very good holding — could be farmed meanwhile. Buy it all for $36,000 or 6 acres for $18,000. Call
DAVE TAYLOR or BILL SIDHU
at 382-4251
RITHET AGENCIES LIMITED

ACREAGE WANTED, URGENT, 30 to 40 acres, must be rocky, required for garbage dump but must be reasonable. Close in. Quickly call IRENE DALZIEL, 388-6231 or 384-8692. Island Pacific Realty.

WANTED, ACREAGE
1½ to 10 acres with or without buildings, CASH or CASH TO MORTGAGE. ALF PORCHER, 386-2955 or 384-5823. Mayfair Realty Ltd.

CASH
For property in the Greater Victoria area including Colwood and Metchosin.
KASAPI CONSTRUCTION CO. LTD., 386-6191

2 ACRE LOTS — PIPED WATER
$6,950 — $1,750 DOWN
20 beautifully treed lots to choose from, 3½ miles north of Mill Bay. Please call Mr. Rick Hawkes, Paris Enterprises Ltd., 384-0033 anytime.

ACREAGE FOR SALE?
Large or small, with or without home, building lots, etc. Call GEORGE CHAN, the specialist in Land. 386-2955. Mayfair Realty Ltd.

METCHOSIN ACREAGE
23 acres in 2 lots, all treed with long road frontage, at only $1,500 per acre. MRS. McKEAGE 479-5868. Island Pacific Realty 388-6231.

285 UP-ISLAND PROPERTIES

LASQUETI ISLAND
178 acres with approximately 10,000' of waterfront. Vendor will consider selling portions of the total block. Land has some good soil cover with waterfront being typical B.C. coastline of outcrop rocks, arbutus and evergreen. Located on the northeast side of the island.

80 acres with approximately 12,000' of waterfront. Located on the south side of the island in a protected cove. Owner asking $50,000 with good terms. This is one of the last remaining good waterfront sites on the south side of the island.

ENGLISHMAN RIVER
This property consists of 1,159 acres with approximately 3½ miles of river frontage. About 2-3 of the frontage has little or no bank, the balance is in 20'-60' bluffs. Some subdivision into smaller parcels would be considered. There are 650-700 acres of land in Christmas trees. Excellent terms available.

QUALICUM BEACH
SEA AND MOUNTAIN VIEW
This 3-BR home features a magnificent view from nearly all perspectives! The beautifully panelled living room has wall carpets and fireplace. The home has a modern kitchen with unusually attractive dining area and a half-basement with 4th bedroom, utility and storage area. Oil hot water heat. Only minutes walk to the golf course and handy to the beach. Many other delightful features at only $26,900.

CALL DON FRASER, (eves. 758-9975), GEORGE GERAGHTY (eves. 248-6279), ROSS HARVEY (eves. 248-6968), DOLPHIN AGENCIES LTD., Box 398, Parksville. Phone 248-6156.

10 ACRES
SMALL FARM
DUNCAN AREA
6 miles north of City of Duncan in the beautiful Westholme valley. 10 acres with abundance of black loam bottom land; ideal for a number of things such as potatoes, berries, market garden, dry stock, etc. Big barn in good condition, also a neat tidy 2-bedroom basement home, with possible 2 more bedrooms up. Immediate occupancy, as the owner has moved and is asking a reduced price of $29,500. M.L.S. 13441V.

100 FT. COWICHAN RIVER FRONTAGE
Almost 1 acre of nice riverfrontage, very parklike and level, with cottonwood, maple and fir trees. Good road and hydro past the property. Ideal spot for fisherman or camper trailer or what have you. Owner asking $7,900. Call PHIL LE MARE at 746-5171 or eve and holidays 746-5460.

H. W. DICKIE LTD.,
Duncan, B.C. 746-5171
"We Sell the Island"

290 FARMS FOR SALE AND WANTED

NORTH SAANICH — 12 ACRES. Fenced and cross fenced. Excellent riding-ring, 6-stall barn with tack room. Workshop with office space. Split-level near new home offers 1925 sq. ft. of living area. Spacious living room, dining room, well-planned kitchen with eating area, 3 bedrooms and 4-pce. vanity bath (upper level) den or family room. Opens out to the patio and play yard. Large rec room, 2-pce bath and concealed utility complete lower level. Cleared pasture, nicely treed area. $79,900. Adeline Nichol 386-2911.
Shirley Philips Homefinders Ltd.

SAANICH PENINSULA
APPLE ORCHARD
Here is a perfect setup for a family business on this 12 acres of young apple trees just coming into prime production. Included is a beautiful 3-year-old split-level home with panoramic country views plus packing shed and equipment. Full details on request.
PRICE $85,000 — TERMS
652-2266 AL VICKERS 385-3435
P. R. Brown and Sons Ltd.

HORSEMEN
Now is the time to purchase that farm or acreage for your breeding or training program. We have a selection of improved and unimproved land from which to choose. Let's talk about your needs! Call L. E. (LORRIE) KIRK today, 386-2955. Mayfair Realty Ltd.

293 GULF ISLANDS PROPERTIES

SALT SPRING ISLAND
51.82 ACRES
EXCLUSIVE seclusion is assured in this beautifully treed acreage situated close to Walker Hook. Private road to property but unless I meet you there, you will never find it. Ill health forces sale. Priced to sell at only $45,000. 386-1361 MARY WOOD 592-2647. Canada Permanent Trust.

SUNNY, SANDY SAVORY
Two fine lots on this vacation island. One is 50x300 ft. with road access along one side, for $2,250. Another, also a corner lot, 75x175 feet for $1,750. Compare prices, then call: JOHN P. BELL, 656-4293 or G. PERODEAU, 656-4525.
PEMBERTON, HOLMES LTD.
384-8126

BUY
SELL
TRADE
Through
CLASSIFIED
PHONE
386-2121
8 a.m. - 8 p.m.
Monday through Saturday

TORONTO MARKET TRADING

TORONTO CLOSING STOCKS
Distributed by CP
Toronto Stock Exchange—Dec. 6
complete tabulation of Monday transactions. Quotations in cents unless marked $. z—Odd lot, xd—Ex-dividend, xr—Ex-rights, xw—Ex-warrants. Net change is from previous board-lot closing sale.

MINES

*Stock	Sales	High	Low	Close	Net Ch'ge
A—B					
Accra	5500	6	6	6	
Acme Gas	3100	22	21½	22	— ½
Advocate	200	200	200	200	+ 5
Aetna In	1000	75	75	75	
Akaitcho	2500	45	42	42	— 3
Allied Mng	3100	330	325	330	+ 5
Am Larder	1600	48	48	48	
Ang U Dev	See list below.				
Argosy	1000	36	36	36	+ 1
Armore	17180	11	10½	10½	— ½
Atl C Cop	500	47	47	47	+ 1
Atlas Yk	500	5½	5½	5½	— ½
Aunor	2200	231	230	231	+ 1
Bankeno	4820	605	575	575	—35
Barex	2000	17½	17	17½	+ ½
Bary Expl	2000	110	105	109	+ 1
Batim	1412	$16¾	16¼	16½	+ ¼
Bl Hawk	2400	41	41	41	+ 1
Bral Can F	250	143	143	143	+ 8
Brmda	12798	135	79	125	+47
Brenda M	4175	490	455	490	+45
Brunswk	7400	230	225	230	+ 5
Bunker H	2140	2½	2½	2½	
C—E					
C Mines	10000	36	34	34	— 1
Camflo	1700	269	265	265	— 3
Cam Chib	1800	495	485	490	+ 5
C Tung	2800	160	155	160	+ 3
Cdn Arrow	2500	15	15	15	+ ½
C Lencour	9500	6	6	6	
CM alart	1000	24½	24½	24½	+ ½
CM errill	1660	465	450	455	—10
Cdn Nisto	1000	7	7	7	+ ½
Capt	54000	9	8	8½	— ½
Cassiar	650	$18	18	18	
Cent Pat	800	136	133	136	— 4
Chemalloy	9500	195	180	191	+ 2
Chi M	25500	29	28	29	
Chimo	2700	120	115	120	+ 5
Coch Will	5300	22½	22½	22½	—2½
Coniagas	2000	29	28	28	+ 3
C Durm	47100	92	84	90	+ 9
C Marben	8900	133	120	128	+ 8
C Morisn	4000	145	135	139	— 3
Con Negus	1000	6½	6½	6½	
C Rambler	3500	145	135	145	+10
C Rexspar	7000	15	14	14	— 2
Cop Fields	2699	119	116	116	+ 1
Coulee	11000	14½	13½	14½	— ½
Craigmt	700	700	695	700	— 5
D'Eldona	4566	46	44	46	+ 2
Denison	1855	$21⅜	20¾	21⅜	+ ⅜
Dicknsn	1100	100	100	100	
Discovry	210	60	60	60	
Dome	730	$54¼	53⅜	53⅜	+ ⅜
D Explo	10600	128	115	120	— 2
Donalda	100	6½	6½	6½	
Dynasty	7815	575	530	575	+45
East Mal	1500	90	90	90	
East Sull	323	245	245	245	+ 4
F—J					
F Mar	4800	43	36	36	—8½
Fort Reinc	3000	36	35	35	
Ifkrbex	3500	27	26	26	
Gt Mas	11530	450	435	435	—15
Giant Yk	100	825	825	825	+45
Goldray	700	47	47	47	+ 1
Goldray	700	47	47	47	+ 1
Goldrim	1000	8½	8½	8½	—1½
Grdroy	13000	9	8	9	+ ½
Granduc	2250	375	365	375	+20
Granisle	1200	700	675	685	+10
Green Pnt	1000	10	10	10	
Gulch	26500	4	4	4	
Halinor	500	75	75	75	— 1
Headway	8000	6	5	5	—1½
Highmont	200	220	220	220	+ 1
Hollinger	5450	$34¼	34¼	34¼	+ ¼
Huds Bay	2620	$17⅞	17¼	17¾	+ ½
Hu-Pam	5000	13	13	13	
Hydra Ex	50	16	16	16	
Int Halliw	2100	23½	23½	23½	
Int Mogul	1400	725	715	715	—10
Iso	2050	118	118	118	
Jorex Ltd	700	160	160	160	+ 5
Joutel	600	42	42	42	+ 1
K—N					
Kam Kotia	3500	49	43	43	+ 2
Kerr Add	64	44	675	660	665	+10
K Anacon	1821	15	15	15	
Lab Min	200	$33¾	33¾	33¾	— ¾
Lacanex	1200	80	79	79	+ 1
L Dufault	6300	$10⅝	10¼	10⅝	+ ⅜
L Shore	233	220	220	220	
La Luz	460	165	160	163	+12
LL Lac	211	175	175	175	
Lost River	1100	430	425	425	
Lytton M	2700	148	134	140	+ 5
Madeline	2066	230	216	230	+11
Madsen	2600	66	63	63	— 1
Man Bar	550	28	28	28	
Marchant	3700	60	60	60	
Martin	10000	8	7½	7½	
Mattagmi	1845	$25⅜	25	25⅜	+ ¾
Mc Adam	8500	45	43	43	+ 2
Mc Intyre	1135	667	66	67	+ 1
Mentor	1700	62	62	62	+ 2
Meta U	10000	10	10	10	+ 1
Midrim	2000	12	12	12	
Multi-Mi	2208	27	26	26	+ 1
Mymar M	2117	25	20	21	
NBU M	10520	315	300	300	
New Cat	2000	19	19	19	+ 1
Newconx	300	450	450	450	+15
N Dimens	See list below.				
N Kelore	700	3½	3½	3½	— ½
Newnor	8000	4½	4	4	
N Que Ragl	2200	725	675	725	+50
Noble M	9400	120	110	111	— 3
Nor Acme	5500	18	15	18	— 2
Norbaska	1000	14	14	14	+ 1
Norlex e	See list below.				
N Canada	500	53	53	53	— 1
N Coldstm	1025	58	50	50	— 3
Northgat	310	465	450	460	+10
N Rock	2600	225	220	225	
O—S					
Opemska	4425	760	740	760	+20
Open End	266	24	24	24	
Orchan	2600	310	305	310	+ 5
P Asbestos	1900	129	126	129	+ 1
Pac Coper	8500	200	180	200	+29
Pamour	100	170	170	170	—10
Patino	675	$16¼	16	16¼	+ ⅜
Pce Exp	18604	54	53	54	
Pine Point	1577	$22½	22⅛	22¼	— ¼
Placer	615	$24	23¾	24	+1½
Preston	1750	620	600	620	+ 5
Pure Silv	3550	225	223	225	+ 2
Radiore	1000	19	19	19	+ 1
Rayrock	2000	113	111	113	+ 2
Rio Algom	1220	$13⅞	13⅝	13¾	+ ¼
Roman	1850	515	505	505	— 5

INDUSTRIALS

Stock	Sales	High	Low	Close	Net Ch'ge
A—B					
Babltbl	6320	$6½	6¼	6⅜	+ ⅛
Ackland	5380	$7¼	6⅞	7¼	+½
Acres Ltd	1536	$11¼	11⅛	11⅛	— ⅜
Acres A pr	575	$42½	42	42	— ½
Acres wt	1620	240	230	230	—10
A.G.F.M	800	425	420	420	
Agra Ind	1860	$9	9	9	
Alta Gas T	778	$48	48	48	+ ¼
Alta Gas p	90	$85	75	75	
Alcan	19875	$18¼	17½	17⅝	— ⅛
Alcan pr	1195	$25½	25	25¼	
Algo Cent	502	$8¼	8¼	8¼	
Algoma St	3635	$12⅝	12¼	12⅝	+ ⅛
Algon	1000	440	440	440	— 15
Algona pr	338	400	400	400	
Allarco Dv	100	420	420	420	+10
Alliance B	700	300	300	300	+20
Alumin pr	250	18	18	18	
Almin 2p	240	$36⅛	36	36⅛	+ ⅛
Anglo-cn	1000	420	400	410	— 5
Anglo-c pr	175	$13 1	13½	13½	+ ¾
Ang CT 315	50	41	41	41	
Anthes B p	25	80	80	80	
Aquitaine	4723	$25	24¾	24¾	
Argus B pr	210	$34	34	34	
Argus C pr	300	$8¾	8¾	8¾	+ ⅛
Asbestos	4150	$26	25½	25½	— ¼
Atl Sugar	1400	$6⅛	6	6	— ⅛
Atl Sug A	225	$15	15	15	
Atl Sug pr	425	$64	63½	63½	— ½
Atl Sug w	550	130	130	130	+10
Bahama	3500	16	15	16	— 1
Bk Mtl	41737	$18	17⅝	17¾	+ ⅛
BK Ns	13984	$31	30½	30½	— ⅜
B Cds Nat	2100	$14¼	14⅛	14⅛	— ⅛
Bartaco	100	460	460	460	
Bay Mills p	250	305	305	305	
Beaver Eng	600	57	57	57	— ½
Beaver L	4712	$17¼	18	17	—¼
Beaver pr	242	$20⅜	20⅜	20⅜	
Becker B p	800	$9¼	9¼	9¼	
Bell Can	13555	$46¼	45¾	45¾	— ¼
Bell A pr	1758	52	51¼	51⅞	+ ⅜
Bell B pr	5128	$53⅞	53¼	53⅝	+ ⅛
Black P	2100	470	440	460	—10
Block Bros	7955	290	270	285	+10
Bombrdr	480	$10	9¾	9¾	+ ⅜
Bovis Cor	1200	170	160	165	
Bow Valy	8925	$26½	26¼	26¼	— ⅛
Bowes	100	$12½	12½	12½	+ ¼
Brama	13549	275	265	265	
Bramal w	100	165	165	165	
Brascan	7232	$18¼	17⅝	17¾	— ¼
Brdg Tank	200	450	450	450	—20
Brdg Tnk p	939	$31¾	31¾	31¾	— ¼
Brinco	3150	$5	495	5	
BC Forest	125	$18	18	18	+ 1
BC Frest p	50	39	30	39	+1½
BC Sugar	125	18	18	18	
BC Phone	1860	$61⅛	60¾	61	
BCPh 6 pr	40	585	85	85	
BCPh 4¾ p	555	565	65	65	
BCPh 4½ p	1810	342	62	62	— 2
BCPh 1956	55	566	66	66	+ ¾
BCPh 5¾ p	25	581	81	81	— ¼
BCPh 4.84	750	$17½	17⅛	17½	— ¼
Budd Auto	1915	$7¼	7⅛	7¼	+ ⅛
Budd A w	1055	215	210	215	+ 5
Burns Fds	3105	$12¾	12½	12½	
C—E					
Cad Dev	9280	$7⅞	7½	7¾	+ ⅜
CAE Ind	800	440	435	440	+10
Calgary P	1939	$26⅞	26⅜	26½	+ ¼
Calgry P p	210	568	68	68	
Calgy 540 p	43	$89½	89½	89½	— ½
CD Sugar	520	$34¼	33½	34¼	+ ¾
Can Cem L	259	$44¾	44½	44¾	+ ¼
Can Malt	175	27	27	27	
C Packrs	1000	$18	17⅞	17⅞	+ ⅛
Can Perm	7573	$18¾	18	18½	
C Safway p	232	582	82	82	
CSL	250	$39½	39⅛	39½	
CSL pr	248	465	465	465	
Cdn Brew	7115	565⅝	63⅝	63⅝	— ⅛
C Brew Ap	125	$30¼	30¼	30¼	+ ¼
C Brew Bp	100	$35¼	35¼	35¼	+ ¼
C Cable w	200	175	175	175	— 5
Cdn Can A	227	561¼	61¼	61¼	+ ⅜
CC Manag	100	$15	15	15	
C Cuttis	1000	68	68	68	
Cdn Equity	300	$9¾	9¾	9¾	+ ½
Cdn Food	220	300	300	300	
CGE pr	1085	525	24½	25	+ ½
CG Invest	135	563	63	63	
C Gildle	200	370	360	360	—10
C Hydro	660	$12¾	12½	12½	
C Hydr pr	100	$14½	14½	14½	
C Jm'B	19753	524¾	24¼	24¼	
CGOL	10225	595⅝	91¾	93⅛	— ⅛
CIL	1940	$13¾	13⅛	13¾	+ ⅞
C Intrurb p	3200	$7¾	7¾	7¾	

In addition to Canadian Press stock reports, bond and mutual fund prices, market quotations also are supplied by the following firms or agencies: Investment Dealers' Association of Canada, Richardson Securities, Royal Bank of Canada, Pemberton Securities, A. E. Ames & Co., Annett Mackay Ltd., and Vancouver Stock Exchange.

Ryanor	3000	11	11	11	— ½
Sul Fabien	1600	6	6	6	
Satellite	2000	6	6	6	+ 1
Sherritt	9102	$13¾	12⅝	13⅜	+ ¾
Silvmaq	7500	18	16	17	+2½
Silvmq	7500	18	16	17	+2½
Stanrck	4300	36	32	33	+ 5
Steep R	1335	230	226	227	— 5
Sud Cont	5000	27	27	27	— ½
Sullivan	690	241	240	240	
Sunbrst E	2700	10½	10	10	— ½
Sun rt	41500	1½	½	1	
T—Z					
Tara	23000	$15	14½	14⅝	— ⅛
Teck CorA	1070	490	480	490	+ 5
Teck Cor B	5849	420	400	410	— 5
Texmont	7500	39	39	37	+ 2
Texore	2000	11	11	11	+ 1
Texsol	12000	75	60	73	+ 4
Tombill	1500	50	50	50	
Tontine M	2676	52	50	50	
Tormex M	300	153	150	153	
Tribag	1600	62	62	62	
U Mining	1000	21	21	21	+ 1
U Keno	100	360	360	360	+10
U Siscoe	2801	225	215	220	
Upp Can	4800	170	155	155	—10
Vespar	3000	12½	12	12½	+2½
West Mine	2500	230	225	230	+10
Westfield	2000	103	103	103	— 2
Whithorse	1200	180	175	180	
Willroy	1900	70	70	70	+ 2
Wr Harg	3300	120	120	120	— 5
Yk Bear	2700	425	415	420	— 5
Zenmac	1000	6	6	6	

C Masoir	100	330	330	330	
C Marconi	200	290	290	290	— 5
C Ocdental	4800	$7⅜	6¾	7¼	+ ½
CP Inve pr	3945	$23¼	22⅞	22⅞	+ ¼
CP Inve w	6700	245	230	240	+10
CP Ltd	32103	$12½	12⅛	12⅜	
CPL A p	6578	$10⅞	10¾	10¾	— ⅛
Cdn Tire	570	$2 ¾	36	36¾	+ ¾
C Tl A	10602	$35	34¼	34½	
C Utilties	325	$36⅝	36½	36½	— ½
CWN Gas	350	321	20⅞	21	+ ½
CWN G 4 pr	125	$11¼	11¼	11¼	
Canron	1100	$17½	17⅛	17⅜	+ ¼
Cap Div	23800	63	55	62	+ 9
Carrier w	200	250	215	250	+25
Cassidy L	28	420	420	420	
CDRH Ltd	310	400	400	400	
Chal-Gal	250	$17⅞	17⅞	17⅞	
Chemcell	2300	455	445	450	
Chem 175 p	190	$19⅞	19⅞	19⅞	+ ⅛
Chrom	210	180	180	180	
Chrysler	556	$28½	28	28	—⅜
CHUM B	950	$7¾	7¾	7¾	
Columbia	700	300	300	300	
Col Cl p	10520	$8¾	8½	8¾	+ ¼
Cominco	4908	$19⅛	18¾	19⅛	+ ¼
C Holiday I	2700	$11⅛	10¾	11	+ ⅛
Compro	600	250	245	245	— 5
Comtech	700	200	170	200	+ 25
Con Bath	1655	56⅝	6⅛	6½	+ ⅜
Con Bath p	550	$10	10	10	+ ¼
Con Bath w	1000	45	42	42	— 3
C Bath 68 w	200	245	245	245	+20
Con-Bldg	8456	165	160	160	— 5
Con Textile	275	55⅞	5⅞	5⅞	
Con Distrb	8050	523	22½	22¾	
C Gas	43691	$20	19⅝	19¾	— ⅛
Con Gas B	30	584	84	84	
Cooper C	525	$13⅞	13¾	13¾	
Corby vt	278	$22½	22⅛	22½	+ ⅜
Corby B	250	$21⅞	21⅞	21⅞	
Costain R	400	57	7	7	
Crain R L	1100	$10⅝	10½	10½	
Crestbrk	300	325	325	325	+10
Crwn Life	170	529	28¾	28¾	— ¼
Crwn Trst	100	$16	16	16	— 1
Crush Intl	1508	$18⅛	18	18	— ⅛
Cygnus A	1115	$5⅜	5	5	— ⅜
Cygnus B	845	55⅝	5⅝	5⅝	
Dale-R	310	$7¼	7⅛	7⅛	— ⅜
Dale-R pr	200	58	8	8	+ ½
D Seag	13040	$28¼	27⅝	28⅛	+ ½
Domin I	450	$9⅛	9	9⅛	+1⅛
Dom Pete	1656	529⅝	28⅞	28⅞	— ⅛
D Bridge	1000	$27	20½	20½	— ¼
D Citrus	600	58	7⅞	8	
D Coal pr	600	$22¼	22	22¼	+1⅜
Dofasco	2145	522	21⅝	22	
Dofasco p	255	574	73½	73½	— ½
Dom Glass	495	59¼	9¼	9¼	+ ¼
Dom Lime	100	567⅞	67⅞	67⅞	— ⅛
D Lime w	2400	34	28	28	
D Magnes	100	56	6	6	
Dom Store	7245	$14½	14⅜	14½	+ ⅛
Domtar	3755	$11¾	11¼	11¾	+ ½
Domtar pr	125	$14¼	14¼	14¼	+ ½
D Textile	1200	$18⅞	18¼	18¼	+ ⅛
Douglas L	100	210	210	210	—10
Dover pr	850	58	8	8	
DRG Ltd	250	13	12⅞	13	+ ¼
Dupont	970	$20⅜	20¼	20⅜	+ ⅛
Dylex Div	400	8¾	8¾	8¾	
Dylex D A	2095	587⅞	87⅞	87⅞	— ⅛
Ecn Cas S	1410	$1½	1½	1½	+ ¼
Eddy Mtch	225	$11	11	11	
E-L Fin w	800	225	205	225	— 5
Electro ltd	885	$38½	37½	38	+ ½
Exquisite	200	420	420	420	+ 5
F—J					
Falcon	6789	$70¾	69	69⅞	+1⅜
Fed Grain	1700	58	8	8	+ ⅛
Fields S	1675	$13	12	13	
Firning T	100	$11¾	11¾	11¾	
Fleet Mfg	1400	82	81	81	
Ford USA	21	566	66	66	
Ford Cnda	60	578	78	78	+ ⅞
F Seasons	2200	$14⅞	13¼	13½	+ ½
F Season w	100	550	550	550	+25
FPE Plon	250	516	16	16	— 1
Fraser	330	$12	11¾	12	+ ¼
Freiman	100	$5¾	5¾	5¾	
Fruehauf	255	$17½	16¾	17½	
Gaz Metr	600	$51	51½	51½	+ ⅛
Gaz S.40 p	80	565¾	65	65	— ¾
Gaz 5½ pr	25	565	65	65	
Gaz M 63w	300	130	120	130	
Gaz M 66w	220	210	210	210	
Gdn Mang	300	$5½	5¼	5¼	— ¼
Gen Distrb	755	$17⅜	17	17⅜	+ ¾
GMC	295	$80¼	80¼	80¼	—1¼
Genstar L	3207	$11½	11¼	11½	
Genstar L w	340	370	365	365	+ 5
Gesco Dis	225	275	275	275	
Glendale	2125	55	5	5	+20
Glengalr	1210	170	155	160	
Gleng B p	210	320	315	315	
Gleng A w	2000	66	62	66	+ 6
Goodyer	10	$163	163	163	
G Mckay B	175	$21⅞	21⅞	21⅞	+ ⅛
Graff G	700	520	20	20	— ⅛
Greb In	140	450	450	450	+ 5
GL Paper	402	$16½	15¾	16⅜	+ 1
GL Power	550	$19¾	19¼	19¾	+ ¼
GN Capital	3575	$7¾	7⅜	7¾	+ ¾
Gt W Life	188	$42½	42	42	+ 1
Gt West S	2300	465	460	465	+ 5
Greyhnd C	100	190	180	190	+20
Greyhnd	817	$14⅞	14¾	14¾	
Guar Trst	6905	$13⅞	13¼	13⅞	
GT rt	26316	58	12	55	+ 1
Gulf Can	5483	$25¼	24⅜	24⅜	— ⅝
Halifax D	100	195	195	195	+20
H Group	1500	$20¼	19	20¼	+ ⅜
Hardee	3259	115	110	115	+ 5
Hard Crp	400	$13¼	13¼	13¼	+ ¼
Hard Crp A	625	513	12¾	12¾	+ ¼
Harris J S	600	300	295	300	
Harveys F	1200	75	72	73	— 2
Hawker S	1010	225	220	220	
Hays Dna	2415	$11⅝	11⅝	11⅝	+ ⅛
Hedway C	1745	350	345	345	— 5
Home A	7487	$29⅜	28¾	29⅜	
Home B	264	$29⅛	29⅛	29⅛	
Horne Pit	9000	225	215	225	+ 5
H Bay Co	5245	$17¼	17⅛	17¼	
HB Oil Gas	1050	$43⅜	43⅛	43⅜	+ ⅛
HB Oil G pr	165	554	53	53	
Huron Erl	515	525	24¾	25	+ ⅛
Husky Oil	2925	$16¼	16	16⅛	— ⅛
Husky A pr	200	$43½	43½	43½	— ½
Husky B pr	200	544	44	44	
Husky D w	500	650	650	650	
Husky E w	2140	500	490	500	
IAC	14374	$20⅛	19¾	19¾	— ¼
IAC 5¾ p	100	524	24	24	+ ¾
IAC w	9770	800	770	776	—20
Imasco	970	$18⅞	18⅝	18⅝	— ⅜
Imp O	20751	$30¼	29¾	29⅞	— ⅛
Income Dl	100	$6¼	6¼	6¼	+1¼
Ind Adhes	225	$13⅜	13⅜	13⅜	
Inglis	100	$9½	9½	9½	
Inland Gas	2644	$12⅜	12⅛	12⅜	— ⅛
Inland G p	250	$14½	14⅜	14⅜	— ⅛
Inter-City	300	563¾	63¾	63¾	
Inter Ca A w	400	285	285	285	+20
Inter C B w	400	290	290	290	+ 5
Intrmetco	800	215	210	215	+15
IBM	294	320	313	313	— 8
I Nickel	41838	$30½	29¾	29¾	+ ⅛
Int Util	7319	541	40⅞	40⅞	— ⅝
Interpool I	250	520	20	20	
Int Div	500	350	340	350	+10
I PL	10605	$29⅛	27½	28½	+ ¾
Int Pipe w	8245	$13¼	12½	13	+
Inv Group	1650	577¼	7½	7¾	+ ⅛
Inv Grp A	4840	57¾	7⅜	7½	— ⅛
Inv Grp 5 p	1490	$19⅝	19⅛	19⅛	— ⅛
Irwin Toy	1800	517	16¾	16¾	
ITL Ind	3510	420	400	400	—20
ITL Ind pr	225	599⅞	97⅞	97⅞	
Ivaco Ind	15[illegible]	514⅜	14⅛	14¼	
IWC Ind	225	175	175	175	
Jock C	39172	55¼	495	5¼	+30
Kaiser Re	1900	420	410	410	— 5
K—N					
Kaps Tran	3675	56¾	6⅝	6¾	+ ⅛
Keeprite P	2300	$10½	10	10½	+ ¾
Kelly D A	200	551½	51½	51½	
Kenting	350	599⅛	99⅛	99⅛	— ⅛
Koffler	885	$15¼	15⅛	15⅛	+ ⅛
Koffler A p	300	58¾	8¾	8¾	— ½
Koffler w	220	650	650	650	
Labatt	3312	$22¼	21⅜	22	+ ⅛
Labatt pr	3050	$23⅞	23¼	23⅞	+ ⅜
Laidlaw M	1650	$13⅛	12⅝	13⅛	+ ⅜
LOnt Gem	3797	275	273	275	+ 5
Laura Sec	108	59	9	9	+ ¼
Lau Fin	7120	$10½	10⅛	10⅛	— ⅜
Lau Fn 6¼	225	$16¼	16¼	16¼	
Lau Fn 140	125	$18½	18½	18½	+ ⅛
Lau F 2.00	250	$25½	25¼	25½	+ ¼
Leigh Inst	3560	415	400	400	—10
Leons Frn	500	563¾	63¾	63¾	
Life Invs	7260	57	7	7	+ ¼
Life Inv w	500	90	90	90	
Livingsto	300	58⅛	8	8⅛	+ ⅛
Living w	180	415	415	415	+20
Lob. Co A	1720	55⅜	5¼	55⅜	
Lob Co B	2950	55⅜	5⅛	5¼	+ ⅛
Lob Co pr	850	$29½	28¾	29	
Lob G A pr	275	$19	19	19	
Lob G 2pr	210	$37½	37½	37½	
Loeb M	1275	350	325	345	+15
Maclarn A	550	$14¾	14¾	14¾	+ ¼
Maclean H	345	4 $18	17½	17½	+ ¼
MH Cable	2175	5⅞¾	7⅝	7¾	+ ⅛
MB Ltd	4940	$23⅜	23⅛	23¾	+ ½
Magnason	950	58⅝	8⅝	8⅝	— ⅛
Magnetics	700	75	74	75	+ 4
Magnum	26	$22¼	22¼	22¼	
M Lf Mills	250	$14	14	14	+ ⅝
Maritime	1342	$21¾	21⅛	21¼	+ ¼
Markboro	1450	485	470	470	—10
Markbro w	625	48	47	47	— 3
Mas-F	18246	$10⅜	10	10⅛	— ⅛
McLaghlin	585	$13⅜	13⅛	13⅛	— ¼
McLagn w	400	530	525	525	
MTPC w	200	170	170	170	
Met Stores	200	$15¼	15¼	15¼	
Met Trust	2144	$18¾	18½	18¾	
Met

WEATHER
Tonight, Clear. Tuesday, Cool, Sunny. Details Page 2.

Victoria Times

TODAY'S NEWS TODAY
Classified 386-2121
Telephone 382-3131

88th YEAR No. 150 ★★ VICTORIA, B.C., MONDAY, DECEMBER 6, 1971 10 CENTS DAILY 20 CENTS SATURDAY

IT'S WAR scream the headlines and New Delhi residents grimly study newspaper accounts. India accused Pakistan of declaring war but the Pakastani president, Gen. Agha Mohammed Yahya Khan, said India was responsible for the outbreak of fighting.

Indians All Out To Aid Rebels

Air Fight Carried To Dacca

Times News Services

A Canadian air force around-the-world Santa Claus special has been diverted to evacuate some 50 United Nations and other personnel from Dacca airport in East Pakistan.

The C-130 will make a second attempt to land at Dacca Tuesday after failing in an attempt today because of an attack on the airport.

The aircraft was making the annual rounds of Canadian observer missions in the world with Christmas packages.

It had landed in Bangkok, Thailand, when the UN, attempting to work out the evacuation arrangements, asked Canada whether it could borrow the plane for use during a two-hour ceasefire for today in and around Dacca airport.

The Canadian plane was within 10 minutes of the airport when it heard that the airport was under attack and turned back.

A new four-hour ceasefire was arranged between 8:30 a.m. and 12:30 p.m. Dacca time Tuesday, that is starting at 9 p.m. EST today.

Meanwhile, supplies the Canadian plane had on board for observers were unloaded in Bangkok.

OTTER STRAFED

A Canadian Twin-Otter plane serving the United Nations in Kashmir has been strafed and destroyed on the airfield at Islamabad, the West Pakistan capital, a de-Ottawa said today. There were fence department source in apparently no casualties.

Pakistani jet fighter planes attacked the Indian city of Bombay in a raid that lasted less than a half-hour, United News of India reported today.

It said civil defence officials were unable to give any immediate assessment of damage, if any.

The agency added in a dispatch from Bombay, India's most-populous city with 5.6 million people, that the raid began at 7:30 p.m. with the

Continued on Page 2

FINAL UN TRY FOR CEASEFIRE

UNITED NATIONS (Reuter) — The Security Council planned a final bid today to obtain unanimous agreement on an India-Pakistan ceasefire resolution after the Soviet Union vetoed the second such attempt in 24 hours.

Plans to transfer the problem to the General Assembly, where there is no veto, were held in abeyance while delegates continued consultations on a last-chance draft introduced by Italian Ambassador Piero Vinci.

This would have the 15-nation council call "upon the governments concerned forthwith, as a first step, for an immediate ceasefire, leaving other questions—including, implicitly, withdrawal — until later."

U.S. Ambassador George Bush has been insisting all along that the council must demand withdrawal of forces and a ceasefire.

★ ★ ★

After the adjournment, shortly before midnight Sunday night, Bush told reporters: "We are continuing to hope there will be some common ground, but I have to admit the outlook seems bleak."

Asked about a possible move to invoke the so-called "uniting-for-peace" procedure established at the initiative of the U.S. in 1950 to transfer matters concerning the maintenance of peace and security to the General Assembly in the event of a veto, Bush said: "We are making no such proposal at present, but we are keeping all our options open, including that one."

Rather than see the UN paralysed, with Russia refusing to permit any ceasefire resolution to go through and the U.S. insisting that ceasefire must be accompanied by withdrawal, members might feel willing to compromise their principles in order to free the assembly, observers said.

Recognize Bangla Desh

Times News Services

India recognized the East Pakistani rebel Bangla Desh government today and reported its troops were moving rapidly through East Pakistan in hopes of a quick victory. A spokesman said 5,000 Pakistani troops at Jessore in East Pakistan were being encircled.

The Pakistani military government retaliated by breaking off diplomatic relations with India—something it had not done in this war or the two others the two nations fought in 1947 and 1965.

Spokesmen said recognition of the so-called "peoples government of Bangla Desh" would make settlement of the war more difficult.

WIDE CIRCLE

Indian spokesmen reported a number of victories in a wide circle around the East Pakistani capital of Dacca, and said the Pakistani military situation was becoming critical.

Radio Pakistan reported that the East Pakistan council of ministers met in Dacca to gear-up east Pakistani war efforts.

Pakistan has a reported 80,000 troops in the eastern area.

India said its forces had scored a major victory in the Chamb sector of southern Kashmir, knocking out 23 tanks. It also reported that pilots strafing the harbor at Karachi found the waterfront in flames.

95 AIRCRAFT HIT

Pakistan said its air force shot down 11 more Indian aircraft today and that it so far had bagged 95 — of which 62 were confirmed destroyed, 14 unconfirmed and 19 damaged.

A military spokesman said the Pakistani navy sank an Indian missile carrying navy craft in the Arabian Sea.

The United States today suspended, at least temporarily $87.6 million in general economic aid for India. Some $124.1 million in bank credits that have been irrevocably committed will continue to flow, state department spokesman Charles Bray said.

The Pakistani government claimed its forces had made a general advance in all sectors along the border between India and West Pakistan and had crossed the Tavi River in the Jammu sector of Kashmir.

Pakistan reported earlier that it had captured 20 Indian border posts in Kashmir.

The tank battle began Saturday night when the Pakistanis sent two brigades of infantry and an armored regiment against Indian defensive positions in southern Kashmir near the West Pakistani border, an Indian spokesman in New Delhi said.

CLAIMS ADVANCES

He said in East Pakistan Indian forces "are making significant advances and we have captured some territory northeast of Sylhet and south of Comilla." The two cities are key supply centres of Pakistan's army in the East. Sylhet is 123 miles northeast of Dacca, the East Pakistan capital. Comilla is 50 miles southeast of Dacca.

Earlier, Indian Defence Secretary K. B. Lall reported

Continued on Page 2

Control Urged For Methadone

OTTAWA (CP) — The alarming rise in legal importation of the addictive drug methadone prompted a committee of government and the medical profession to propose today that control over availability be stiffened and that doctors avoid using it in private practice.

The report says programs of treatment for heroin addicts using methadone should not be attempted privately except in special circumstances.

The place for such attempts to wean addicts from heroin dependence is in program with a full range of skilled professionals available in medicine, psychiatry and the social sciences.

The report notes a 1,000-per-cent increase between 1966 and 1970 in methadone imports. This apparently doubled again this year, with only one-third of the increase accounted for by clinic-treatment programs.

The report urges a review of the dosage forms in which methadone is available, implying in its comments that the drug should be confined to liquid forms.

This would make it harder for addicts being treated to divert methadone tablets to the illicit drug market or to hide their dose until they can secretly inject it into their veins.

GIVEN BY MOUTH

Methadone usually is given by mouth mixed with fruit juice in research programs in Canada and the United States on treatment for heroin addiction.

The report was prepared by a six-member committee under Dr. Jeffrey Bishop, director of the advisory bureau of the federal food and drug directorate.

Other members were Dr. J. S. Bennett, director, scientific councils, Canadian Medical Association; Dr. Thomas DaSilva, food and drug directorate; Dr. James G. Foulks, pharmacology professor, University of British Columbia; Dr. Robert Halliday, Vancouver psychiatrist; and Dr. S. J. Holmes, Toronto consultant psychiatrist.

The report says that since research in methadone therapy became popular, importation of the drug had soared to 30.19 kilograms last year from 3.29 in 1966.

"Only about one-third of this increase can be accounted for by use in controlled clinics such as the Narcotic Addiction Foundation of British Columbia and the Addiction Research Foundation of Ontario.

"The remainder results from increased prescribing of methadone by practising physicians."

LISTS MISUSES, ABUSES

The report lists a number of misuses and abuses which it says have come to the attention of federal authorities, including the treatment of large groups of addicts by individual doctors without facilities for proper diagnosis, management and follow-up.

Several deaths have occurred due to overdoses given to casual drug users or to the drug's ability to exaggerate the harmful effects of other drugs such as barbiturates.

It says a small number of physicians may be responsible for excessive or permissive prescribing of methadone.

The committee found rapid escalation in the total number of narcotic addicts. Federal statistics showed a 22-per-cent jump to 4,943 last year, more than 60 per cent of them in British Columbia. Even those figures are low because of the difficulty in gathering reliable information.

The report says there is evidence of a growing number of young people becoming involved with heroin, differing from hard-core addicts.

HO, HO AND HELP, CRIES SANTA

FORT LAUDERDALE, Fla. (AP) — Santa Claus swooped down in a helicopter Saturday at a local shopping centre and was greeted immediately by a crowd of about 600 youngsters who knocked him down and emptied his goodie-bag.

"I thought I was going to be killed," said Lee Garen after he was rescued by police.

While Santa was on the ground, the children took most of the candy from his bag and also most of the numbered ping-pong balls that were good for merchandise in the shopping centre stores.

After he was rescued, police protected Garen while he threw what was left to the mob of children.

"One of the kids who got me down was about 14 years old," Garen said later. "He should have known better, but I did manage to kick him in the knee."

Canadian Dollar Above U.S. Rate

Times News Services

For the first time in a decade, Montreal banks today were trading the U.S. dollar at a fraction below parity with the Canadian dollar.

While the Montreal currency exchange listed the U.S. dollar at an official rate of $1.01125 Canadian, Montreal banks were trading the American dollar at rates ranging from 99.69 to 99.62 Canadian cents, according to a spot check at 1 p.m.

The last time the American dollar slipped below parity with Canada's currency was in 1961.

While the Canadian dollar has been floating since May, 1970, there has been some intervention by the Bank of Canada to keep Canada's currency below parity with the U.S.

Its report for November showed that the bank increased Canada's official international reserves by $202.2 million (U.S. to a total of $5.273 billion (U.S.). The increase was considered very sizeable and one that could not be sustained for any length of time.

MARK HIGHER

In West Germany, the U.S. dollar slipped to a new post-war low on the Frankfurt foreign exchange.

The dollar opened at a rate of 3.2625 marks which represented a de facto 12.1 per cent revaluation of the West German currency over the official parity, in effect until May 10 when the Bonn government decided to float the mark.

In Tokyo the dollar came under renewed pressure and fell to another new low. The Japanese yen climbed as holders sold their dollars in anticipation of global currency realignments. Today, the dollar bought 324.80 yen compared with 325.40 Saturday. The new price represented a 10.83 per cent upwards revaluation of the yen since it was floated to find its own level at the end of August.

Pub Blast Raises Backlash Suspicion

LONDONDERRY — Suspicions of a long-feared Protestant "backlash" against Ulster's Catholics have been touched off by Saturday night's bomb blast which killed 16 in a Catholic pub. And the incident, the worst single act of terrorism in the 28-month strife, is believed by police and army to have been a "mistake" by guerrillas of the pro-Catholic Irish Republican Army.

The IRA blamed the blast on Protestant extremists, and a number of Catholics have accepted the IRA version.

MEETING PLACE

Police believed the IRA used the pub as a meeting place to transfer bombs. They speculated that the bomb Saturday night was destined for another target but went off prematurely.

Forensic experts said the 50 pounds of gelignite had been placed inside the building, not on the doorstep as first reported, and police doubted that a Protestant could have gotten into the crowded pub without detection.

British troops shot four guerrillas during a pre-dawn gun battle and rioting in this city today while in Belfast troops patrolled a tense district after Protestants and Catholics clashed.

3 HIT

The army said 300 troops taking part in the Londonderry raids on suspected terrorist strongholds came under fire from snipers, shot back and hit three of them.

The soldiers also shot a man with a gasoline bomb during the raids on the Roman Catholic Bogside and Creggan districts, the army said.

NEWS BRIEFS

Layoff Forecast

VANCOUVER (CP) — MacMillan Bloedel Ltd. said today that 500 employees at Vancouver Island logging operations will soon be out of work because 47 fallers rejected a new pricing agreement Sunday. (See Page 19.)

"There is simply no reasonable explanation for the fallers' actions," G. J. Towill, director of labor relations for the company, said in a statement.

"It is just a matter of hours or days before more than 500 of their fellow employees will be without work due to the shortage of logs."

Thant Returns

UNITED NATIONS (AP) — United Nations Secretary-General U Thant returned to his desk today after more than a month of treatment for a duodenal ulcer.

INDEX

	Page
Births, Deaths	28
Classified	28-36
Comics	24
Duncan, Cowichan	19
Entertainment	25
Family Section	16-18
Finance	6-8
Prairie News	21
Sports	10-13
TV, Radio	29

—Dane Campbell Photo

FIRST SNOW of the season fell at Lake Cowichan on the weekend, increasing the population with gaily-togged snowmen and snowwomen. Here, Laurie Scott, 11, and her sister Carrie, six, admire temporary member of family, "Sally." Clothes give her well-dressed look.

TRUDEAU IN WASHINGTON FOR IMPORTANT TALKS

OTTAWA (UPI) — Prime Minister Trudeau flew to Washington today for several hours of talks with President Nixon on economic matters and the future of U.S.-Canadian relations.

Although Trudeau spoke last week of a possible "breakthrough" in his talks with Nixon on economic matters, government officials have played down the possibility of concrete results from the meetings, saying only there could be some "tentative agreements."

Canadian officials refused to divulge any details of the agenda for today's talks, which will include two hours of formal talks and a later "working dinner" expected to last more than two hours.

They said the meeting could deal mainly with the general long-term future of U.S.-Canadian relations, rather than with specific items such as the 1965 auto trade agreement and the 1959 defence production sharing agreement.

Officials, who had been involved in the preparations last week for the meeting, said the main emphasis of the talks would probably be the two leaders' assessment of future U.S.-Canadian relations.

In this connection, Trudeau has expressed concern that U.S. policies could turn Canada into a mere supplier of raw resources for the U.S. economy.

Lin Died in Crash, Chinese Told

HONG KONG (Reuter) — Millions of Chinese are being told that Defence Minister Lin Piao died in a plane crash while fleeing China after he was exposed plotting to overthrow Communist party Chairman Mao Tse-tung, reliable Western diplomatic sources said Saturday.

Communist officials have been holding special meetings with people in all walks of life to explain the downfall of the defence minister, who was also Mao's official heir and vice-chairman of the central committee of the Communist party, the sources added. (See also Page 18).

Cambodians In Retreat

PHNOM PENH (AP) — North Vietnamese troops dealt the Cambodian army another setback today, forcing it into retreat from a district town only 16 miles northwest of Phnom Penh. At least 50 Cambodians were killed or wounded.

Last week the Cambodian army's northeast front collapsed, sending thousands of troops and civilians fleeing north to the besieged provincial capital of Kompong Thom.

In Saigon, it was learned that U.S. Navy planes have nearly doubled attacks against the Ho Chi Minh trail in Laos since the dry season began. The aim of the air campaign is to reduce the movement of North Vietnamese reinforcements and war materials into Cambodia and South Vietnam.

In Peking, Norodom Sihadom Sihanouk, exiled former Cambodian ruler, said today the Cambodian government army no longer exists following shattering defeats at the hands of forces loyal to the prince.

The former head of state said his own Cambodian forces now could easily capture Phnom Penh, but that there are no plans to attack the city because an occupation would lead to U.S. air strikes that would reduce the Cambodian capital to rubble and cause heavy civilian casualties.

. . . AIDING REBELS

Continued from Page 1

Indian forces on the eastern border of East Pakistan captured the key rail and communications centre of Akhaura, 60 miles east of Dacca. But Pakistan said the attack on Akhaura was repulsed and insisted its lines along East Pakistan's western borders with India remained firm. It added, however, that "the enemy is dominating" some of East Pakistan.

The head of India's military operations in East Pakistan, Maj.-Gen. J. F. R. Jacob, told a news conference in Calcutta today that there has been heavy fighting around the towns of Jessore in the southwest, Hilli in the northwest, and Akhaura.

SAYS UNIT WIPED OUT

Jacob said Indian forces were "leaning on the defences" of the heavily-fortified garrison at Jessore, 18 miles east of the border, and that they were a mile from the town.

Jacob said 317 Pakistanis have been killed, 199 wounded and 426 taken prisoner in fighting in East Pakistan so far. He said in Akhaura a battalion of Pakistan's crack frontier force was wiped out.

Jacob described Indian casualties as "light to moderate," but declined to give figures. He also praised the determination of the Pakistani troops and appealed to them to surrender.

Associated Press correspondent Dennis Neeld reported from the East Pakistani town of Darsana that India poured regiments of troops, tanks and guns across the border and that they met only desultory resistance from steadily-retreating Pakistani forces.

He said Pakistan's rearguard troops, overwhelmingly outnumbered, apparently gave up wide expanses of border territoy virtually without a fight, and that the Indians met really determined resistance only at a few defensive strongpoints.

Indian military spokesmen also reported their troops advancing as much as 10 miles into West Pakistan at a point west of Jaisalmer, which is in the Indian state of Rajasthan. But they had not launched a major land invasion in the west.

. . . AIR

Continued from Page 1

jets coming in from the Arabian Sea. Coastal batteries and anti-aircraft guns opened fire for 15 minutes and an all-clear was sounded at 8 p.m., the dispatch said.

Bombay is on India's west coast about 500 miles south of West Pakistan.

REBELS RECOGNIZED

Earlier in the day, India recognized the Bangla Desh rebels as the legal government of East Pakistan and claimed victory in a major tank battle on West Pakistan's border.

In another development, Pakistan broke diplomatic relations with India in retaliation to its recognition of Bangla Desh.

A spokesman for Indian's foreign ministry in New Delhi said earlier the Indian government had no plans to sever diplomatic ties with Pakistan.

The two countries maintained diplomatic relations in their two previous wars in 1948 and 1965.

India has supported the Bangla Desh rebels since March and has gained backing for this stand from the Soviet Union.

In New York the owners of a U.S. merchant ship reported strafed by Indian planes in the Bay of Bengal said today the captian and two crewmen were wounded superficially and the vessel was slightly damaged.

The ship, the 12,708-ton Buckeye State, was expected to arrive today at Rangoon to put two of the injured crewmen ashore for medical treatment, an officer of States Marine Lines said.

Thomson Adds 32nd

SYDNEY, N.S. (CP) — The Cape Breton Post, this city's only daily newspaper, announced today it has been sold to Thomson Newspapers Ltd.

The announcement, published on the front page, said Publisher Roy Duchemin would "continue to guide the operation as publisher and general manager as in the past."

Purchase price was not disclosed.

It said assurances also have been "mutually agreed that all present members of the staff will continue to have the same security in the terms of their employment in the future as they have had in the past and that no changes will be made in any of the various departments."

Purchase of the Cape Breton Post brings to 32 the total of Canadian daily newspapers owned by Thomson Newspapers Ltd.

The Post becomes the sixth Thomson newspaper in the Atlantic provinces. The others are the Charlottetown Guardian and Patriot, the New Glasgow News, the Corner Brook Western Star and the St. John's Telegram.

DESPAIRING EYES in these children's faces mirror the disease and malnutrition suffered by East Pakistan refugees. One Canadian dollar buys 50 cups of milk for these undernourished youngsters. Donations may be mailed to Unitarian Service Committee, P.O. c-o Box 66, Victoria, B.C., or left at any Victoria Bank of Nova Scotia.

India Makes Official Bangla Desh Support

NEW DELHI (AP) — In recognizing the People's Republic of Bangla Desh today as the legal government in East Pakistan, Prime Minister Indira Gandhi threw out the 24-year-old British partition of the Indian sub-continent into two countries.

In the eyes of Mrs. Gandhi and her government, there now are three countries on the subcontinent:

—India, with a population of 560 million, 85 per cent are Hindus, about 12 per cent Moslems.

—West Pakistan, with a population of 55 million, almost all Moslems.

—Bangla Desh, the former East Pakistan, which had a population of more than 65 million Moslems and about nine million Hindus until last March.

FLED INTO INDIA

The Hindus fled into India en masse following the Pakistani army crackdown, touching off the crisis that led to the latest India-Pakistan war.

For eight months, Mrs. Gandhi insisted that India could not keep the refugees, although they were mostly Hindus, because of the strain they imposed on India's fragile economy.

When no political settlement emerged between the East Pakistanis and the military government in West Pakistan, the Indian army invaded East Pakistan. Its stated purpose was to establish "an independent nation of Bangla Desh" that would take back the refugees—and would also be more friendly to India than its long-time adversaries in West Pakistan.

Significantly, Mrs. Gandhi told Parliament in announcing the recognition of Bangla Desh that the new republic would "organize expeditiously the return of its citizens who have found temporary refuge in our country."

In announcing the domestic and foreign policy objectives of the Bangla Desh government, Mrs. Gandhi said they were the same as India's.

Inflation, Roads Spark Tory Debate

OTTAWA (CP) — Inflation and improvements to the Trans-Canada Highway produced the most debate as delegates to a Conservative convention began a discussion today of economic affairs. (See also page 27.)

The delegates in the sparsely attended workshop on economic affairs passed quickly over many resolutions in a long list prepared by party headquarters. Several resolutions drew no debate.

A recurrent theme in the discussions was the assertion that party headquarters had provided the convention with "motherhood" resolutions.

"It seems to me we've attained the ultimate in obvious and bland," said Reg Stinson of Toronto. "This is just academic jargon and doubletalk and we'll be the laughing stock of the country . . . It doesn't mean a darn thing."

That statement, referring to a resolution that certain sectors of the economy "may require special stimulation," drew general applause.

Hellyer's Lib Label Removed

TORONTO (CP) — The Toronto and District Liberal Association passed a resolution Saturday that will prevent former cabinet minister Paul Hellyer from seeking election again in his Trinity riding under a Liberal label.

"It is really irrelevant," Mr. Hellyer said in an interview from his Ottawa home.

"As far as I am concerned I hadn't planned to renew my riding membership at the end of the year anyway. I'm still a Liberal but the party isn't."

Mr. Hellyer resigned as transport minister in 1969 and left the Liberal caucus last May to sit as an independent because he disagreed with the government's economic policies.

He later founded Action Canada, a movement that seeks to become a political party for economic reform.

Mr. Hellyer said he plans to run in Trinity again, but he was uncertain whether he would run under the Action Canada label.

He was elected in Trinity in 1953, defeated in 1957 and 1958 general election, but returned in a 1958 byelection.

Huge Whaler Off To Hunting Area

New York Times

TOKYO — The 518 crewmen of Kyokuyo Maru No. 3, one of the world's largest whaling factory ships, were led in a Banzi cheer. Then, as the ship — as long as two football fields — was tugged from its berth at Chiba, on Tokyo Bay, colored streamers stretched between the crewman and their families, whom they would not see for six months they will spend in the Antarctic.

Despite the cheers and the streamers this modern whaling expedition would have none of the romance about which Herman Melville wrote. Whale herds would be located by scout ships and sonar, frightened by high-pitched sounds and chased to near-exhaustion. An explosive-tipped harpoon would be embedded deep in the whale's body, after which the carcass would be towed to a factory ship, to be sliced into parts within the hour.

EVERY 12 MINUTES

In Captain Ahab's day whalers averaged a whale a month; today it is estimated that a whale is killed every 12 minutes, and conservationists warn that the whale is threatened with extinction.

The conservationists, deploring the commercial killing, persuaded the United States government last December to forbid imports of whale products and, in March, to eliminate American whaling. They are now seeking a worldwide moratorium.

But the Soviet Union and Japan, which together killed 84 per cent of the more than 42,000 whales reported taken last year, accept neither the argument nor the moratorium idea. Both countries use whale meat for food, and whale products go into such diverse items as transmission fluid, fertilizer and animal feed — for all of which there are adequate substitute sources.

ESSENTIAL

Officials in Tokyo maintain that whale meat is an essential of the Japanese diet, accounting for 10 per cent of the animal-protein intake in 1969. Soviet spokesmen say populations in underdeveloped Siberia and the Asian regions rely on whale meat as a cheap source of protein even though it is mostly used for dog and cat food around Moscow.

Nearly everyone concerned with whaling agrees that several species of the giant sea mammals — the largest of which outweigh prehistoric dinosaurs — have been reduced to remnants.

According to whaling records, modern whalers with harpoon guns mounted on fast killer boats have taken more whales in the last 48 years than were killed in the previous four centuries by their brethren with hand harpoons.

Diplomat Restrained

UNITED NATIONS (CP) — Jamil M. Baroody, Saudi Arabian ambassador, had to be restrained by other diplomats in the United Nations General Assembly hall today after shoving a high UN official in an argument.

Baroody, during the Middle East debate, had demanded the right to speak although four other speakers were listed ahead of him.

Undersecretary-General C. A. Stavropoulos, the UN legal counsel, ruled that Baroody could not speak ahead of the others.

There was an argument and the assembly president, Foreign Minister Adam Malik of Indonesia, adjourned the meeting.

Baroody confronted Stavropoulos on the floor of the hall afterwards, berated him and pushed him twice.

FORD
RENT-A-CAR
AT 386-6131
SUBURBAN

New Plastic Cream invention for dentures.

For the first time science offers a plastic adhesive cream that helps hold dentures—both uppers and lowers—as they've never been held before. Forms an elastic membrane that helps hold dentures firmer for hours. This unique discovery is FIXODENT™ Denture Adhesive Cream for daily home use.

FIXODENT not only holds dentures firmer—it holds them more comfortably. So elastic you may bite harder, chew better, eat more naturally. Thanks to FIXODENT, dentures never felt so natural. Try revolutionary new FIXODENT.

FOR CITY ALDERMAN

MIKE YOUNG

Dear Elector,

Our City must remain a place where my family and yours will continue to live happily. It must not be desecrated like other North American cities by haphazard development. Council must provide the initiative in planning, and set the standards for development by private enterprise.

Many people have chosen Victoria as a place to live at reduced or fixed incomes, and we must limit the level of taxation. The conservation of our existing parks costs little and means much. Raw sewage must be removed from our beaches to make them fit for our children and ourselves.

My commitment is to the future, not the past, and I ask for your support.

MIKE YOUNG.

THINK YOUNG-VOTE YOUNG | X

SANTA IS EARLY AT BETTER-BUY

CLOSE-OFF SALE!

STARTS TUESDAY 10 A.M. SHARP!

1971 - 1972 DISPLAY STOCK MODELS

COLOR TVs - APPLIANCES - STEREOS

WE ARE GETTING READY TO TAKE INVENTORY SOON. EXCESS STOCK OF BRAND NEW FULLY GUARANTEED MERCHANDISE TO BE SOLD IMMEDIATELY AT GREATLY REDUCED PRICES. ON THE SPOT BUDGETING — EASY PAYMENTS NEXT YEAR — BE SURE TO GET IN EARLY AND CASH IN ON THESE OUTSTANDING BARGAINS!

CHECK THESE EXAMPLES

GSW—McCLARY

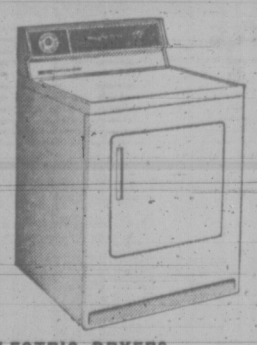

ELECTRIC DRYERS

	Regular	CLOSE-OFF PRICE
5 Only—White (As Illustrated)	179.95	146.66
2 Only—Gold	224.95	188.88
1 Only—Avocado	224.95	188.88

AUTOMATIC WASHERS

3 Only—White	319.95	268.88
2 Only—Gold	369.95	298.88
1 Only—Avocado	369.95	298.88

TWIN TUB WASHERS

Harvest Gold.	219.95	186.66
1 Only—Wringer Washer	159.95	128.88
1 Only—Wringer Washer	209.95	168.88
1 Only—Frost-Free Fridge	409.95	338.88

RANGES

2—Continuous Clean, White.	259.95	225.00
1—Continuous Clean, Gold.	309.95	258.88
1—30" Standard, White.	244.95	198.88

SPECIAL HOURS FOR THIS SALE!
OPEN NIGHTLY 'til 9 P.M.
Closed Monday
Tues., Wed., Thurs., Fri.
10 A.M. to 9 P.M.
SATURDAY
9 A.M. to 5:30 P.M.

ADMIRAL

26" COLOR TVs	Regular	CLOSE-OFF PRICE
2 Only—Spanish	839.95	639.95
2 Only—Modern	819.95	599.95
1 Only—Colonial	829.95	629.95
2 Only—Contemporary	829.95	629.95
1 Only—19" Portables. Mauve, Red, Blue, Yellow.	499.95	433.00

SWIVEL BASE WORTH 29.95—INCLUDED FREE

STEREO

1—Modern	239.95	169.95
1—Spanish	519.95	359.95
1—Contemporary	499.95	349.95

BYACK AND WHITE PORTABLE TVs

3 Only—19" beige.	169.95	137.00
1 Only—20" beige.	209.95	157.00

PHILCO-FORD

26" COLOR TVs	Regular	CLOSE-OFF PRICE
1 Only—Contemporary. (As Illustrated)	879.00	748.00
1 Only—Spanish.	895.00	788.00
1 Only—French Provincial.	959.00	788.00
1 Only—Contemporary.	1029.00	828.00
2 Only—Modern.	699.00	598.00

PORTABLE COLOR TVs

5 Only—19", walnut.	529.00	435.00
4 Only—20", walnut.	599.00	495.00
2 Only—20", remote.	739.00	588.00

Bring this ad in with you! Receive a Plush Toy Puppy worth 2.99 for only 99¢

DOUGLAS VIEW BETTER-BUY DOWNSTAIRS

BETTER-BUY HOME FURNISHINGS
704 VIEW ST. (DOWNSTAIRS)
BARGAIN BASEMENT

Free Parking
One Hour View St. City Parkade For Customers. Ask for Stamps.

the weather

With pressures still rising rapidly over much of the province the ridge of high pressure is building and will give some sunshine to most regions today. Another Pacific system now moving across the Gulf of Alaska will spread cloud and showers of snow and rain to the northcoast tonight.

Temperatures will be colder in the interior regions tonight.

DOMINION PUBLIC WEATHER OFFICE
5 A.M. FORECASTS
Valid Until Midnight Tuesday

Greater Victoria: Today and Tuesday, mostly sunny. Highsbot h days low forties. Low tonight high twenties.

Lower mainland, east Vancouver Island: Sunny with cloudy periods. Brisk west winds at times. Highs today and Tuesday near 40. Lows tonight mid-twenties.

North and west Vancouver Island: Today, mostly sunny. Brisk winds. Tuesday, mostly cloudy. Highs both days near 40 and lows tonight near 30.

TEMPERATUREF

Yesterday			
Victoria	45	38	.03
Normal	40	38	
One Year Ago			
Victoria	47	35	.50

Across the Continent			
St. John's	29	27	.08
Halifax	27	19	trace
Montreal	17	10	—
Ottawa	19	13	.01
Toronto	36	24	.20
North Bay	25	21	—
Churchill	17	—15	—
The Pas	15	2	—
Kenora	29	14	.04
Winnipeg	28	16	—
Regina	18	10	.02
Saskatoon	9	5	trace
Prince Albert	4	0	trace
Medicine Hat	30	8	.10
Lethbridge	32	17	.09
Calgary	26	10	.08
Edmonton	21	—1	.06
Penticton	35	30	.02
Cranbrook	32	25	.02
Vancouver	41	35	.04
Prince Rupert	36	23	—
Prince George	23	13	.02
Nanaimo	41	34	.04
Kamloops	31	21	.08
Revelstoke	31	21	.10
Fort Nelson	—6	—23	—
Peace River	3	—12	.06
Whitehorse	6	—21	.01
Fort St. John	—1	—6	.09

U.S. Temperatures: Anchorage 17, 9; Detroit 40, 36; Honolulu 80, 74; Seattle 50, 41; Spokane 35, 28; Portland 55, 41; San Francisco 56, 52; Los Angeles 68, 46.

World Temperatures: Rome 54, 30; Paris 37, 34; London 48, 46; Berlin 50, 46; Amsterdam 45, 36; Brussels 45, 36; Madrid 54, 45; Moscow 32, 30; Stockholm 41, 34; Tokyo 66, 48.

CITY'S WEATHER RECORD

Sunshine, Dec.	3.6 hrs.
Last Dec.	15.8 hrs.
Normal (30 yrs)	9.2 hrs.
Sunshine, 1971	2039.6 hrs.
Last Year	2385.6 hrs.
Normal (30 yrs)	2149.9 hrs.
Precipitation, Dec.	.59 ins
Last Dec.	.61 ins.
Normal (30 yrs)	.85 ins.
Preciptation, 1971	22.12 ins.
Last Year	15.77 ins.
Normal (30 yrs)	23.01 ins.

Sunrise, Sunset Tuesday
(Pacific Standard Time)
Sunrise 07:51 Sunset 16:19

TIDES AT VICTORIA HARBOUR

	Time	Ht.	Time	Ht.	Time	Ht.	Time	Ht.
	H.M.	Ft.	H.M.	Ft.	H.M.	Ft.	H.M.	Ft.
5	08.45	9.4	10.45	9.1	13.25	9.6	23.20	1.0
6	09.15	9.3	12.00	8.8	13.45	8.9		
7	00.00	1.9	09.45	9.2	14.05	8.2	14.55	8.2
8	00.35	2.9	09.50	9.1				
9	01.10	3.9	09.40	9.1	17.30	6.1	19.30	6.1
10	01.15	4.9	09.50	9.2	18.00	5.2	23.00	5.7
11	00.00	5.7	10.05	9.2	18.10	4.4		

TIDES AT FULFORD HARBOUR

	Time	Ht.	Time	Ht.	Time	Ht.	Time	Ht.
	H.M.	Ft.	H.M.	Ft.	H.M.	Ft.	H.M.	Ft.
5	00.00	.6	08.40	12.5	14.25	10.1	16.40	10.3
6	00.45	1.4	09.15	12.4	16.00	9.4	17.20	9.5
7	01.25	2.5	10.00	12.2	17.20	8.5	18.35	8.5
8	02.05	3.7	10.30	12.1	18.05	7.5	20.35	7.4
9	02.40	4.9	10.55	11.9	18.35	6.5	22.45	7.2
10	03.25	6.3	11.20	11.7	19.05	5.5		
11	01.35	7.7	03.55	7.5	11.55	11.5	19.35	4.7

HONDA 100
WINTER
DISCOUNT
3388 Douglas 382-2222
PEARSON

Polling Details For Area Voters

Polling details have been released by the three Greater Victoria municipalities holding civic elections Saturday.

Only Victoria and Saanich will have mayoralty contests. There will be 26 candidates contesting a total of 11 aldermanic seats in Victoria, Saanich and Oak Bay.

Four candidates are running for mayor in the city of Victoria and 11 are bidding for four aldermanic vacancies.

An advance poll will be held from 8:30 a.m. to 5 p.m., Wednesday, Thursday and Friday, at the city clerk's office, city hall.

On election day, Saturday, polling stations will be open from 8 a.m. to 8 p.m. at the Senior Citizens Activity Centre, Centennial Square; Goodwill Enterprises, 220 Bay; James Bay elementary school, at the corner of Simcoe and Oswego; Sir James Douglas elementary school auditorium, Thurlow Road, and Oaklands elementary school auditorium, 2827 Belmont.

In Saanich, two candidates are in the race for mayor and 10 are trying for the four aldermanic seats. There is also one referendum.

Advance polls will be held from 9 a.m. to 5 p.m., Thursday and Friday, at the municipal hall, 770 Vernon.

On election day, polling stations will be open from 8 a.m. to 8 p.m. at 13 locations throughout the municipality.

Cloverdale elementary, Quadra, Cordova Bay elementary, Cordova Bay Road; Frank Hobbs elementary, Haro Road; Glanford elementary, Glanford; Gordon Head elementary, Kenmore Road; Lansdowne junior high, Lansdowne Road; Mount View senior high, Carey Road.

Prospect Lake elementary, Prospect Lake Road; St. Joseph's school, Burnside Road West; Royal Oak junior high, West Saanich Road; St. Luke's Hall, Cedar Hill Cross Road; St. Martin's-in-the-Fields hall, Obed, and Tillicum elementary, Orillia.

In Oak Bay, where there will be no mayoralty contest, three aldermanic seats are being contested by five candidates.

The advance poll will be held from 9 a.m. to 5 p.m. Thursday and Friday, in the municipal hall, 2167 Oak Bay.

On election day polling stations will be open from 8 a.m. to 8 p.m. at the municipal hall and St. Philip's Church, 2928 Eastdowne Road.

Although all incumbents were elected by acclamation in Esquimalt this year, the municipal hall at 1229 Esquimalt Road will be open on election day from 8 a.m. to 8 p.m. to serveas a su b-polling station for school board elections.

Voters in Colwood, Langford, Metchosin and View Royal electoral area all have reason for going to the polls in the Capital Regional Board elections.

Two persons are seeking the board directorship in Colwood and in Langford four are seeking a director's seat. There are two referendums for View Royal ratepayers, while Metchosin will see voting on both a referendum and a two-man race.

Advance polls will be held today, Tuesday and Wednesday at the View Royal Community Hall, 279 Island Highway, for View Royal; at St. Mary's Church parish hall, 4354 Metchosin Road, for Metchosin; and at the Colwood Shopping Plaza on Sooke Road for Colwood and Langford.

Saturday polls in the four areas will be at the following locations:

Colwood: Colwood elementary, 2139 Sooke Road and Sangster elementary, 3325 Metchosin Road.

Langford: Langford elementary, 2764 Jacklin Road; Millstream elementary, 626 Hoy Lake Road; Belmont high, 3085 Jacklin Road; and Happy Valley elementary, 3291 Happy Valley.

Metchosin: Metchosin elementary, 611 Happy Valley.

View Royal: View Royal elementary, 218 Helmcken.

SMALL-FARM AID PLAN ANNOUNCED

WINNIPEG (CP) — A $150-million small-farms development program, to allow young men to enlarge their operations and older farmers to retire with sufficient funds, was announced today by Agriculture Minister H. A. Olson.

The federal program, initially for a seven-year period, has been approved by provincial agriculture ministers.

It will use the facilities of Farm Credit Corp. and will allow small farmers to obtain funds to increase their acreage into viable, profitable operations.

Newspaper Recycle Solution Found

Project Recycle spokesmen announced this week that a recycling market for newspapers has been found.

Because of lack of storage facilities at their warehouse, corner of McKenzie and Borden, however, they will be able to accept newspapers only one Saturday a month.

CLEAN, TIED

They will be accepting papers this Saturday from 9 a.m. to 5 p.m. The papers must be clean, neatly bundled and tied with strong twine.

They will not be accepted if they are placed in cardboard boxes instead of being bundled.

After Dec. 11 the next acceptance of newspapers will be held Jan. 8 from 9 a.m. to 5 p.m. Other dates will be announced.

Old telephone books as well as magazines, catalogues, cardboard and scrap paper can also be recycled. These, along with clean tin cans and glass are regularly accepted at the depot.

VOLUNTARY

The depot is open Mondays, Wednesdays, Fridays and Saturdays from 9 a.m. to 5 p.m. and completely manned by volunteers.

The organization is looking for a volunteer to do secretarial duties.

They are also looking for some Christmas presents for their office a useable typewriter, file cabinet and a lamp.

The phone number at the depot is 479-1015.

Vote on Every Clause?

OTTAWA (CP) — The government tax bill, its life span before the Commons already limited, is back in the House today.

Action to close off debate on clause-by-clause study of the bill becomes final Wednesday.

If Friday's debate could be taken as an indicator, the Commons scene is likely to remain relatively quiet until Wednesday, when the opposition has the chance to force individual votes on all clauses of the bill if it desires.

A formal vote on every clause could turn the usually-short Wednesday sitting into a marathon. Only a third of the bill's 332 clauses have been passed so far.

people

Swordsman's Magic B.A. Cut No Ice in Courtroom

BERKELEY, Calif. — **Isaac Bonewits,** who has a unique degree in magic, landed in court for brandishing his three-foot sword at a hippie.

Bonewits, 21, who received a bachelor of arts degree in magic from the University of California, was arrested three months ago for challenging a "street person" to a duel.

Officers held the magician for two hours for waving his 300-year-old sword that he wears as part of his normal attire. Bonewits said he was accosted.

Bonewits got his degree in 1970 for "studies in the field of magic" an individualized course that included psychology, anthropology, sociology, various religions, folklore and mythology.

LONDON—Seven bulls who together have sired 100,000 calves are being shipped to the United States to form the nucleus of a new artificial insemination unit in Minneapolis, the milk marketing board announced Monday.

James Morton, the board's director of breeding and production, said the bulls would act as a "shop window" for lesser-known British beef breeds. He said the Lincoln Red, Sussex and Welsh Black breeds would provide one bull each and the Devon and South Devon breeds two bulls each.

AUCKLAND, New Zealand — American negro singer, **James Thomas Fields,** died Sunday when he fell 60 feet off a cliff at Karekare Beach, police said today.

Fields, 23, also known as Tomay Fields, appeared in the rock musical "Hair" in Australia.

SEATTLE — An 82-year-old woman who collects and sells stamps to aid poor people is recovering in a hospital after being attacked by a youth who snatched her purse containing $5 and two credit cards.

Andrea Olsen, known as "the Stamp Lady," suffered a broken hip when she was knocked down last week.

Since 1960, Mrs. Olsen has collected and sold more than $100,000 worth of used postage stamps, turning over the proceeds to the Washington State Council of Churches for charity work.

CLOUTIERVILLE, La., — Pornography in the mails being the perenniel post office problem it is, post Master **Allen Vercher** of this Louisiana town, didn't quite know what to think when a lady patron asked for mailing rates on "dirt."

But the lady, Mrs. Mildred McCoy, wanted only to mail a package of mud. Mrs. McCoy, owner-hostess of the town's museum, was mailing a sample of "bousillage," a mixture of mud and moss once used in the construction of Louisiana buildings, to the state tourist commissionin Baton Rouge. The sample was received intact, marked Mud—Do Not Drop."

BIRMINGHAM, Ala. — **Harry L. Jones** is the kind of guy who'd give a stranger his last dollar. And he does, frequently.

He's a policeman who, for the last 17 years on duty, has seen life at its worst.

Last week Jones answered a routine report of family trouble and found a woman and five ragged children — three girls and two boys, ages 10 years to 19 months — huddled in an attempt to keep warm in a freezing mist.

Inside the house, he said, was the children's father, drunk.

Earlier that day the woman had taken $4 of her husband's last $11 and sent one of her children to the store for groceries. When the child returned, Jones said she told him, the man snatched the food away, stomped it to bits.

Jones said he radioed headquarters he was going to the grocery store, then spent the only money he had — $6 — on food for the family.

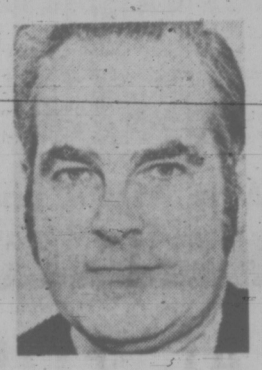

DAVEY
. . . attacks churchman

TORONTO — Senator **Keith Davey** said on the air Sunday that Rev. **Paul Smith** of the People's Church in Toronto abused the privilege of freedom of speech in his remarks about **Prime Minister Trudeau** in a broadcast last October.

In the sermon that drew his fire, Mr. Smith said that faced with a ballot choice of Mr. Trudeau and **Adolf Hitler,** he would choose Hitler, and that Canada faced the prospect of never again having a free election.

The sermon was broadcast on a regular Sunday program on radio station CHIN.

Senator Davey, a former national director of the Liberal party, first complained to Mr. Smith and then asked the station for equal time. He was granted 15 minutes.

TAKE A GENTLE LAXATIVE
From the makers of TUMS®

Take gentle-acting NR . . . Nature's remedy! NR is an all-vegetable laxative. For over 70 years, NR has been giving folks pleasant, effective relief overnight. NR tonight . . . tomorrow alright!

REGULAR • CHOCOLATE COATED • JUNIORS

HONDA 350
WINTER
DISCOUNT
3388 Douglas 382-2222
PEARSON

Extraordinary Concert!!!

280 Artists donate their services for the benefit of

The Victoria Symphony Orchestra

Programme: DON GIOVANI—Mozart
THIRD PIANO CONCERTO—Rachmaninoff
TE DEUM—Kodaly

Soloists: RONALD TURINI, Pianist
CATHERINE YOUNG—Soprano
PEGGY WALTON PACKARD—Mezzo
ART WIEBE—Tenor
RONALD BIRMINGHAM—Bass
University of Victoria Chorus
Director: George Corwin

Conductor: Laszlo Gati

Royal Theatre
Tuesday, December 7,
8:30 p.m.
Tickets $3 to $5
Students Half Price
9 a.m. to 5 p.m., Eaton's Box Office
After 5:30, at Royal Theatre

Most Treasured Gifts...

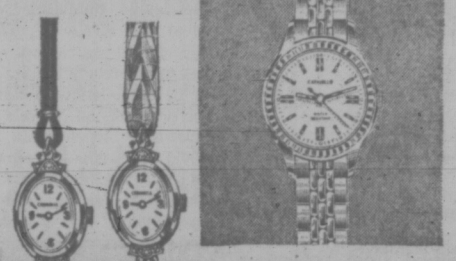

Watches
from world-renowned makers . . .
designed for a lifetime of satisfactory performance.

It's the practical, PERSONAL GIFT! Choose from models for ladies', men and youngsters, in a price range to suit every budget. Example list:

Caravelle—by Bulova,	12.75	Wittnauer,	39.95
Bulova,	39.95	Omega,	89.50
Accutron,	125.00	Tissot,	49.95

Diamond-Set Watches, 70.00 to 500.00

Convenient Budget Terms

Open Monday to Saturday, 9:00 to 5:30
Friday, 9:00 to 9:00
FREE PARKING at Fisgard Parkade

F. W. FRANCIS LTD.
1684 Douglas St. Phone 384-7611
(Kitty Corner from the Bay)

Mail early.
It feels good.

Wouldn't you feel good knowing your Christmas greetings will get where they're going before Christmas? We feel good too because, by mailing early, you make it easier for us to help out. Merry Christmas.

Out of town: Dec 13
In town: Dec 17

New overseas rates:
Sealed airmail: 15¢ Unsealed airmail: 12¢

Canada Post Postes Canada

PETER POLLEN FORD

the match-makers

where the active meet

The logical way to select your car . . . simply match your personality! The "Grand Torino Sport" has unique styling, matched with a bold ease of handling—the perfect match for the active young family. There is one distinctive and individual car designed just for you. So, visit the match-makers and match your personality.

yates at cook 384-1144

ELLIS X
R. St. George
City Alderman 383-6449
Inserted by R. Ellis for Alderman

Victoria Times

MONDAY, DECEMBER 6, 1971

BRIAN TOBIN, Editor — STUART UNDERHILL, Publisher — GORDON BELL, Managing Editor

Who'll Blow the Whistle?

Just as the United Nations has become a cockpit for the verbal battling of Russia and China over the ideological fitness of each to be the world leader of Communism, so the India-Pakistan war could quickly become the battlefield where Russia and China could settle their quarrel on an active military basis. It is because of this that the war between India and Pakistan — which each protests it does not want — presents the threat of an Asian holocaust of unpredictable dimensions. It could involve every nation on earth.

For this reason, even if lesser ones are to be ignored, the conflict is a classic challenge to the United Nations to take immediate steps towards forcing a cease-fire. So far that challenge remains unanswered. Within a period of 24 hours, Russia twice vetoed Security Council motions calling for an immediate cease-fire. While "a lot of blood is being lost," as the United States ambassador pointed out, the two great Communist powers used the Council emergency session as a theatre for mutual abuse and stalemate.

So far, Soviet and Chinese intervention has been restricted to the provision of armaments, advice and encouraging words for their proteges — India and Pakistan. Reports of the early fighting, although fragmentary and under suspicion as propaganda efforts, indicate considerable progress for Indian forces. The Indian objective now emerges as the recognition and establishment of the Bangla Desh rebel government in East Pakistan — an international adventure comparable to, say, an attempt by the United States to take over Quebec and set it up under a Quebec government as a separate state.

Whatever one may think of the atrocities reportedly committed by Pakistani troops in the early days of quelling the East Pakistan rebellion, or the righteousness of the Bengali cause, the intervention of a neighboring country to impose, by force of arms, a rebel regime on foreign territory, cannot be condoned by the United Nations.

India's earlier wish to see a favorable government in charge in East Pakistan, so that the 10 million Pakistani refugees who now threaten India's financial position could return home, had logic in its favor. But the present military operation, even if ostensibly successful, can only build-in future problems which could remain a constant threat to peace. Resolution of the East Pakistani problem is highly desirable, in view of the popular vote of the people, but the change will have to be made by the Pakistan government if it is to be permanent.

In a sense, India is attempting to achieve through military means what the United Nations should have done by diplomatic means. But it appears that the latter is not likely while the two largest members of the Security Council use the situation for their own ideological and political ends. Lost somewhere in the turmoil is the fact that both India and Pakistan are members of the Commonwealth, and this organization, too, could play a part in the peace-making which is so urgently needed.

The routine claims of both sides regarding integrity, national honor, sovereignty and so on have a familiar yet hollow ring to the rest of the world. The peoples of all continents have heard these cries before but too many of them did not live to see how the quarrel came out. The ostensibly noble sentiments have a sense of artificiality, of phoniness today, like a smile on the face of a corpse in an Evelyn Waugh novel.

India and Pakistan will be judged in a new, hard light by people in many countries who have been through the mill, and the judgment may be harsh. The insanity of traditional Indo-Pakistani hatreds should not be permitted to become our insanity.

". . . here's something you can really get your teeth into . . ."

Army Trumpets Play the Tune

The crash of a British Trident aircraft in September in Mongolia which, it is speculated, carried high-level Chinese who had failed in an attempt to overthrow Chairman Mao, brought an air of mystery to events in China. But the detective-like whodunnit atmosphere has not changed the general diagnosis of professional observers of the Chinese scene: the military elite is dominant.

Factionalism within the army, perhaps initiated by the now vanished Defence Minister Lin Piao, does not indicate that the military has become any less important in Chinese affairs. On the contrary, the army has a leading role in the governmental apparatus — military officers today head 21 of the 29 provincial party committees. In the other eight areas military men are first deputies. The Cultural Revolution was followed by a considerable increase in the army's authority, and in these more settled days the army, it is said, is maintaining order.

The dismissal from power or possible death in the plane crash of Marshal Lin Piao is probably incidental to the continuing importance of the army. When premier Chou En-lai departs the political scene it will be the army which stands between order and a return to "warlordism." In any assessment of China's prospects military power looms prominently from the political mists.

letters

Climbing Aboard the Bicycle

I think with respect to the B.C. Safety Council's recently proposed crackdown on cyclists by tougher laws and policing, with compulsory annual inspection, registration and licensing, (and I suppose in due course compulsory accident insurance) that this is a perfect example of government waste and empire building just for something to do.

If, as the Safety Committee claims, 25 per cent of all bicycle accidents are caused by mechanical failure then I would think it is the manufacturers and not the riders who need the policing, and this can be done by existing government departments; and if dealers would be made to register serial numbers and owners with the police no registration or licensing would be required.

Thus the ends of increased safety and reduced thefts can be quickly realized without having to set up a new million dollar government empire, to say nothing of the hundreds of thousands of man hours which will have to be wasted waiting in line-ups for annual licences and inspections.

Before someone gets the idea of having pedestrians register their shoes as vehicles, and have to have facilities set up where they can have their shoe leather tested, it should be pointed out that since the government set up the million dollar testing facility in '68 the rate of accident growth in the Victoria area has shown an alarming increase, from 6 and 10 per cent in '66 and '67 to 20 and 28 per cent in '68 and '69. Perhaps this exorbitant outlay of public funds for apparently nothing could have been avoided if the government had looked at its own statistical report which states that only 2 per cent of automobiles involved in accidents were found to have mechanical faults and that therefore probably only one or less than one per cent of all cars involved in accidents were to blame for the accident.

If we are to preserve what is left of the Canadian way of life then there must be a point where the government gets off and it is up to the citizens to see that the government gets off at that point. I intend to fight this legislation and I would like to hear from anyone feeling the same. — Wm. Beaumont, 7215 West Saanich, Victoria B.C.

It Was Just a Fact of Life

Your article "Red Power Fakery" serves to illustrate the anachronism of the Indian Affairs Branch or whatever fancy name it now has.

As a former social worker in Northern British Columbia it was part of my job to duplicate the efforts of Indian Affairs Branch in all welfare matters. No one planned it that way, it was just a fact of life.

The Indians are no different from any other Canadians. The remaining reserves should be incorporated as holding companies with all band members holding an equal share. As the reserve disperses the profits can be given to the shareholders, or the shares could be retained and rentals charged as in any land-holding firm.

The existence of reserves and special status for Indians merely assures mediocre medical care and education for Reserve Indians. In two years employment in B.C. I saw not one act of overt prejudice against Indians, except among themselves, which is the essence of most grievances by so-called minority groups. — John Gaul, 615 Goldstream Ave.

BRUCE HUTCHISON

Bread-and-Butter Economics

The bread-and-butter economics of President Nixon's grand strategy are plain enough — he is trying to halt, by repugnant direct controls, an inflation which otherwise will ruin him and his people. The gut politics of the experiment are equally obvious — he has decided that the nation will back him against certain big labor leaders. He has checkmated the Democrats by adopting their own policy.

But behind the immediate economics and politics other long-term consequences are as important as they are difficult to foresee. At least we can be sure that something basic has happened in American society when government seizes the decisive levers of the economy and undertakes to manage it directly in peacetime. A subtle point of no return has been passed. The social apparatus will never be exactly the same again.

So, you may ask, what else is new? Isn't society everywhere in flux and revolution? Why get excited merely because a conservative president has reversed his life-long principles and adjusted himself to the imperatives of the day? Why bother to elaborate the obvious?

Almost a Cliche

All this is true, of course, is almost a cliche, and future shock already has become the norm of our life. Yes; but the particular shock of Mr. Nixon's policy — or rather his blind groping for a policy that will work — is worth considering, all the same, as a towering landmark on our North American journey to an unknown destination.

In the nature of politics that landmark will be ignored or disguised as much as possible. No politician likes to admit that he has been wrong up to now or that anything unpleasant is occurring under his management. Thus Mr. Nixon says that his controls are temporary, that he will soon remove them, that after a brief detour the American System will resume its old familiar shape, the American Dream its old reality.

Even if the controls do not last long, however, even if the experiment fails in its present very flexible form, even if the economic problems are somehow cured by other means, even if Mr. Nixon is defeated next year — even then this year's events will not go away and leave the social landscape unaltered. For they represent something much bigger and more durable than any president or any specific policy.

To over-simplify a complex process more psychological than economic, the American System has found, in the crunch of currencies, production costs, prices, unemployment and the rest, that

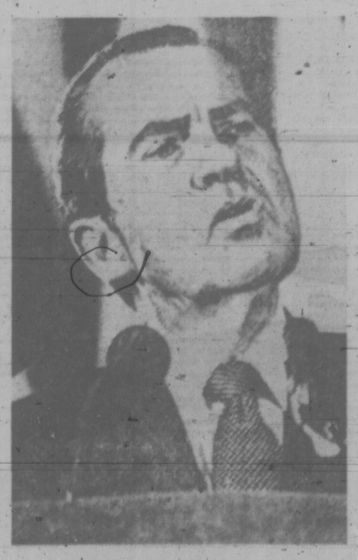

PRESIDENT NIXON
point of no return . . .

the old rules haven't worked. How could they work when the game itself is a new game, when the United States no longer holds all the high cards, when foreign players hold some of the highest and when, at home, the unorganized public holds the low ones, losing every trick?

Since the game had become a self-defeating scramble, since the United States had gone almost broke internationally, where do the desperate victims turn? They turn to the state because there is no one else to rescue them. And the state is forced, willy-nilly, to prescribe different and temporary remedies.

So, in their present form, they doubtless are. Yet the moral of this curious tale remains, and future historians will recognize it, even if we don't. The moral is still mostly hidden from us in the rush and mist of our daily affairs, but we can begin to distinguish its vague outlines, though the politicians, the business managers and the labor leaders are doing their best to obscure it, or perhaps do not understand it themselves.

In short, the lesson taught by our recent experience is that a modern, interdependent and brittle society will not allow the great power blocs within it to stretch its fabric beyond tolerable limits. At some point it will save itself by any available means, however repugnant and however they may contradict all its former assumptions and conventional wisdom.

Show Must Go On

The assumptions, the politicians, the slogans and the wisdom may pass. The show must go on. The society, always changing for better or worse, will somehow live. If it cannot live under the existing rules it will write new ones and change them, too, as it goes along.

To the remote foreign observer of the American horizon today the paramount rule stands out as clear and stark as a pinnacle in the Rockies — when the society fails to discipline itself it will invoke the state's discipline because it has no alternative. Only when it learns to discipline itself, and the giant powers overstraining it, can society afford to relax the state's clumsy but necessary discipline.

In the power contest among our neighbors, that time has not come yet and if it does not come soon we Canadians will have to accept something like President Nixon's disagreeable remedies, or face the risk of disaster in our turn. For, after all, Canada is still part of the continent and of a far wider human dilemma.

At any rate, no matter how things go in the next year or two, and no matter how the rules are further changed, a precedent of the first magnitude has been established. Having invoked the power of the state as the only power able to save it from itself, society will invoke it again in future struggles, whenever it can find no other way out.

Hitch-Hikers Should Wise Up

Hitch-hikers should wise up if they want to get more rides. I have probably picked up a thousand or two in my 45 years of driving and some of them have been very interesting. Personally, it doesn't matter to me if they have long hair, short hair, are white, black, yellow, or purple with pink polka dots, male or female. However, I will not stop for anyone unless I can do so in safety to all concerned.

By safety, I mean being able to pull 100 per cent off the blacktop and stop with absolute safety to myself and other drivers on the highway. Why should any motorist stop to pick up a person or persons, if it is necessary to stop for them where there is any chance whatsoever of becoming involved in an accident?

Some hitch-hikers are nuts and nuts with suicidal tendencies! This type is out at night when it is raining hard, visibility and driving conditions extremely poor. The clothes they wear are generally all dark and they stand two feet or more in from the edge of the blacktop. The driver is also being tailgated by some eager beaver behind, and meeting a continuous line of cars with nice bright lights.

This type of hitch-hiker stands an excellent chance of being picked up by a right hand fender, with a few broken bones thrown in for good measure — Stanley H. Owen, 1736 Island Highway.

How About That?

Could you possibly detail in the Times what plans Mrs. Edith Gunning and Saanich Council have in mind for the "Redevelopment of the Cadboro Bay Village area" referred to at the all-candidates meeting at Frank Hobbs School, November 29.

Thank you for giving such comprehensive coverage to this meet-the-Saanich candidates meeting. I'm sure all of us in Cadboro Bay area would like to know before we vote what REDEVELOPMENT Council has in mind for the Cadboro Bay Village area. — Katharine B. Sutill, 5065 Lockhaven Drive.

A Glance Back

There must be more than a few ex-members of the RNWMP and RCMP now living in Victoria who went through their training in the Riding School at Regina under Sergeant Major "Tim" Griffin. Some may not know he is still very much in the land of the living. Now eighty-eight, he and his wife are enjoying their retirement at Surrey, B.C.

Any unlucky recruit who was thrown from his horse in the Riding School got no sympathy from Sgt. Major Griffin. "Who told you to dismount?" was a favourite little witticism of his; but he was a splendid riding instructor and we all thought a lot of him.

Horses meant so much to Tim Griffin. No morning in the Riding School was complete without his order, "Make much of your horses." It was an order that fell on the welcoming ears of the horses for they obviously enjoyed being made much of by their dismounted riders. Like the red mare in Kipling's "East is East" they would nuzzle against the breasts of their riders. — Frank R. Hasse, 3690 Richmond Rd.

Buy the Land

Kindly allow me a little space to express my views on the deadlock issue regarding the return of land the Israelis won from Egypt in the Six Day war. First from all accounts the area is either pure sand desert or at best savannah, or in short of no value to the Egyptians and over the centuries has lain dormant. The Israelis apparently had the idea they could put it to good purpose even to going to war to possess it. The Egyptians insist on reclaiming the area, what for? They have neither the initiative nor ability to improve the land. This is realized by the Israelis. The solution to the problem, I feel, lies in the Israeli purchase of the land at a price set by arbitration, anywhere from ten cents to a $1.00 an acre. Good Canadian prairie land was sold in the first decade of this century for $1.00 an acre. — George Brown, 3035 Cook St.

Reflected Conditions

Is the present anti-American propaganda in Canada Communist inspired?

A sound American economy ensures a sound Canadian economy.

Economic conditions in Canada reflect those of our good friend and neighbor to the south.

Recently the American government found it necessary to impose a 10 per cent import surtax. This was one way to bolster their faltering economy. We do not want to see a repetition of the Wall Street crash which contributed to Canada's depression, so we should support them in their endeavors.

Canadians have raised a great hue and cry because of this 10 per cent surcharge. They fail to realize that this was necessary to ensure a buoyant economy in the States. This will, undoubtedly, in the long run, prove beneficial to Canada. — Flo E. Frawley, National Leader, Dominion of Canada (DOC) party, Calgary.

For Better Use

An economy based almost entirely upon the export of raw materials was fine during the years when B.C. was developing but we are now ready to make more efficient use of the resources this land is blessed with. Let's begin to emulate the United States where they process their raw materials into finished products.

It's time our provincial government expended a little effort to bring a few large scale manufacturing plants into existence in our province. Instead of this, Mr. Bennett seems bent on selling our resources more quickly. He should give more thought to the economic future of the province. — L. W.

60 Years Ago

From the Times of Dec. 6, 1911:

LONDON — Premier Asquith announced in the House of Commons today that the government would use all the constitutional means at its disposal to pass a Home Rule bill for Ireland during the lifetime of the present parliament.

The premier by his announcement means that he undertakes to force the Home Rule Bill through three consecutive sessions if necessary, thus making it become effective in spite of the opposition of the peers.

VICTORIA TIMES, established 1884, is published every afternoon except Sunday by the Times Publishers, Limited, 2631 Douglas Street, Victoria, B.C. Second-class mail registration No. 0625. All undelivered copies and notices of change of address to be sent to the above address. The Canadian Press is exclusively entitled to reprint the local news published herein.

Ulster Can't Be Held

By ARFRED FRIENDLY
The Washington Post

LONDON — Winston Churchhill was more than usually grumpy. It was not so much that an ungrateful electorate had voted him out of office two years before, but that his doctors had forbidden him cigars. He was complaining to a luncheon guest:

"This island is beset by a tribe of neurotic philosophers" — he meant the Labor government whose ministers he termed, invariably and with bitter contempt, "those socialists" — "who wake up each day thinking what there is that is England's to give away and end up each day by regretting what they have done."

Churchill missed the point, a point more easily appreciated today, with almost 25 years of hindsight. Britain did not "give away" India, and later almost every other possession, as a charitable gesture, but because it could not hold them any longer. Whatever they might have been in the beginning, in the end not even the white colonies were England's to be given away.

It was just that once Britan could no longer support a massive, locally invincible world-wide military force, they could not be kept.

The point was clear enough to see last week, with Rhodesia. Britain has concurred in its independence not because Ian Smith came to Britain's terms, but because Britain came to terms with its own capabilities. Rhodesia could be held, as "England's" only by military force, if it ever came to the crunch. Britain has no clout for such a crunch, and the end was inevitable.

All of which is prelude to the speculation that probably also Ulster is not any more "England's" either to give away as a gift or hold on to. The reason is not exactly a lack of bare military strength, but the futility of expanding that military strength forever to keep a sort of peace in an area where one side is determined to fight on and on, sometimes passively, sometimes actively, until its goal is won.

However ridiculously anachronistic today, when transportation and communications render foolish the old ideas about where borders must be, there remains an overpowering nationalist mystique about islands. It holds that they must in their entirety have a single government.

There is no good reason for this, but it is so (Hispaniola being an exception). Try telling his Beatitude Archbishop Makarios to give a chunk of Cyprus to the Turks, or Generalissimo Chiang Kai-shek to split Formosa between the Chinese and Taiwanese.

There is no good reason why a million Protestants, largely of Scottish descent and British loyalty, should become part of the Republic of Ireland because three million Catholics there, plus the half-million in Ulster, of different tribal ancestry, want the six counties of the north united with the 26 of the South.

Yet, as the Ulster crisis wears on, it is beginning to look as if that is the only possible final outcome. A measure of just how far that not very equitable conclusion has come to be recognized was former prime minister Harold Wilson's speech to Parliament on his return from an intensive inquiry in both north and south of Ireland.

His proposal, startling yet sober, ingenious yet careful, was for a commission of representatives from the parliamens of Ulster, Eire and Westminster to draw up plans for a unification of the north with the south to take place 5 years hence, under a new constitution.

There was no outraged scream from the Conservative side of the house; no waving of the bloody shirt, when Wilson concluded. On the contrary, even the Tories, beginning with the minister of state for deference, seemed to take the proposition not only seriously but also approvingly.

The prime minister of Eire saw "problems" (meaning Wilson's proposal that the unified country should then return to the Commonwealth and pledge loyalty to the queen) and the prime minister of Ulster declared, whether ritually or substantively, that there could be no unification "as far as the eye can see."

Yet the consensus here is that Wilson may have made the most fruitful and statesmanlike proposal since he lost office 18 months ago. His speech may be the take-off point of a policy that will end a decade or two from now with Britain "giving away" another province.

For it looks, more and more, that a united Ireland may be the only solution for permanent peace in bloody Ulster. It will be unfair, but so many peace settlements are and have been. It will be a victory of emotional, passionate, romantic nationalism over the principle of rational and equitable sharing of democratic power. It will be a validation of the unreasonable notion that even for those who don't like harp music, there can be no partitions in Tara's halls.

ROSARY dangling from her neck, an elderly woman clasps hands beseechingly on finding British Army sharpshooter on her doorstep in Belfast as troops flushed out snipers barricaded in bakery.

WHITEWASH OVER TORTURE

By RICHARD CROSSMAN
New Statesman

If Britain's security forces in Ulster needed a scrupulously investigated coat of whitewash, Mr. Maudling certainly chose the right chairman for his committee of inquiry and gave him the right terms of reference.

First, by forbidding him to hold any hearings in public, the Home Secretary made sure that all the plaintiffs would refuse to attend and the only witnesses would be the soldiers and policemen concerned.

Next, by permitting counsel to be employed, he made sure that their case would be presented as favourably as possible without being tested by any hostile cross-examination.

Finally, since the committee's inquiry was limited to a specific list of personal complaints, Sir Edmund Crompton was given an excuse for refusing even to glance at two absolutely central issues — how the detention camps are run and how the interrogations are conducted.

This reminded me of his record as our first Parliamentary Commissioner. He became, in fact, not the watchdog of the public against the bureaucrats but the watchdog of the civil service against public complaints.

In this inquiry he has certainly run true to form, trying to protect the security forces from attack while showing a scrupulous regard for detail and facts.

▣

But has the whitewash succeeded? To some extent the answer is yes. For example by examining the records of medical examinations which took place on release he has shown that the doctors could find no evidence of physical torture.

On the other hand, it flakes off when he reveals the routine now regularly employed for softening up terrorists before interrogation. Sir Edmund admits that one IRA man was kept standing against a wall in six-hour stretches for a total of 41½ hours, existing on a diet of bread and water and without any sleep at all. He then adds that in his view this constitutes "physical ill treatment," not "physical brutality."

Well! Well! All I can say is that in 1945 a German camp commandant who treated our prisoners in this way would have been convicted as a war criminal.

No doubt these improved techniques have been evolved for the British army in the attempt to cope with terrorists, first in Palestine, then in Cyprus and finally in Aden.

Anyone who thinks they will work in Ulster should remember that in every previous instance the terrorists were unbroken when we gave in to their demands and withdrew our troops.

A PROVINCIAL APPROACH

The Great Wine Gouge

By GEORGE BAIN
The Globe and Mail

Sometody once said that there were two subjects which no man would admit he knew nothing about — wine and sex. Presumably the remark was confined to men because, at the time, no woman — lady, at least — would admit that she knew anything at all about either.

At least 10 million printed words have been expended in the past few years in satisfying the evidently bi-sexual and world-wide thirst for self-improvement in the second of these. The notion underlying this column is that male pride and female reticence have diminished with respect to wine as well.

(Women's Lib may say what it likes, but things have inched forward since Cato the Elder said that "the husband is the judge and censor of his wife; there is no appeal from his decision; if she has acted wrongfully, he punishes her; if she has drunk wine or if she has committed adultery, he kills her.")

Canadians, both sexes, are drinking more wine than ever before. They are served, if that is the word I am groping for, by provincial liquor commissions which are inefficient, insulated from the consumer, and scarcely could be improved on if one set out to design an instrument susceptible to political abuse.

As anyone knows who has compared the list of any liquor commission with the list of any respectable merchant in Britain or the United States, choice in Canada is severly limited and prices outrageously high.

High? In comparing, it is necessary to remember that when a New York merchant sells, say, the red Bordeaux, Chateau Ducru-Beaucaillou 1967 at $49 a case ($4.08 a bottle), he pays state and local taxes which the Liquor Control Board of Ontario, marketing the same wine, of the same year, at $9.20 bottle ($100.40 a case), does not. These figures, incidentally, are current and actual.

Given the fact that the New York merchant makes a profit, what does that say about the price at which he brought the wine — with less buying power than the mammoth LCBO? Or, what does it say about the LCBO's markup? Inefficient buying or unconscionable price-gouging? Take your pick.

In Canada, the wine-buyer does best in Alberta. The price in Alberta of a bottle of Ch. Leoville-Las-Cases, a Bordeaux of at least comparable quality to Ducru-Beaucaillou, but of a better year (1965), is $6.05.

Ch. Leoville-Las-Cases 1966 sells in New York at $59 a case. Allowing that the single-bottle price in New York would be slightly higher than the $4.91 indicated, Alberta's price, while no great bargain, is at least somewhat competitive — and $3-plus a bottle less than the comparable wine in Ontario.

The wine list of large and ostensibly sophisticated British Columbia consists of six-and-two-thirds pages of Canadian (mostly British Columbia) wines and three pages of wines of the rest of the world, the largest number from Australia. In grand total there are three red wines of Bordeaux, only one of those (Ch. Pontet Canet) a classified growth. (Newfoundland lists five classified growths, the nobility of Bordeaux.)

Ch. Ponet Canet, incidentally, is one of the largest producers of the Bordeaux region. It is also aggressively marketed. Thus Ch. Pontet-Canet appears in the lists of six provinces — British Columbia, Alberta, Saskatchewan, Manitoba, Ontario and Quebec. The prices charged are interesting:

British Columbia, $6.05; Alberta, $4.90; Saskatchewan, $6.15; Manitoba, $4.85; Ontario, $6.85; Quebec, $6.20. Of these, the commissions which say they apply no higher mark-up on foreign wines than on domestic are Alberta and Manitoba.

The Smith Commission on Taxation in Ontario a few years ago criticized the LCBO's practice of marking up imported wines by an average 105 per cent and domestic by an average 64 per cent. British Columbia applies "a preferred mark-up on British Columbia products, with other Canadian products slightly higher, and foreign wines higher still." (The quotation is from an official of the B.C. board). These are, plainly and simply, tariffs, which no province has the constitutional right to apply to foreign trade, far less interprovincial.

Why this extraordinary solicitude for domestic vintners? The California industry survives, and flourishes, without internal tariffs. It is enough to drive anyone to speculate on what it is the winemakers may be able to do for political parties — or to put it another way, to speculate on the old question: "I often wonder what the vintners buy, one half so precarious the stuff as they sell."

IT'S TIME TO RECOGNIZE OUR MOST FAMOUS MAN

TORONTO STAR

Quick now: Who was Dr. Norman Bethune?

Hmmmm, something to do with Chinese medicine? Or was it Spanish? Actually, the late Dr. Bethune is probably Canada's most famous citizen — though not in Canada.

The quarter of the world's population in the People's Republic of China is taught to revere the memory of this man, yet most Canadians get through school without hearing of him once.

A dashing, almost bohemian character, he bounced back from a bout with tuberculosis with a zest for living that pushed him to prodigious labors at Montreal's Royal Victoria Hospital and McGill University's experimental lab, as well as memorable parties at his Beaver Hall apartment. He also held a dedication that took him to Spain's battlefields, where, for the republicans, he established the first mobile blood transfusion unit ever to operate on a front line.

But the trip that made him really famous began in early 1938, when he slipped into Yenan to join the Communist Chinese resistance against Japanese invaders. Here, amid rugged surroundings, he set up a hospital, medical school and mobile operating theatre. His tireless energies astounded and inspired the Chinese. After he cut his finger operating one morning, infection set in, killing him on Nov. 13, 1939. And Mao Tse-tung made him a legend and gave him a hero's tomb.

So it is that this summer two groups of Chinese, far from home, trekked up to a big gray house on John St. in Gravenhurst. The house is where Bethune was born in 1890, son of a Presbyterian minister. A United Church minister lives there now and there's a civic plaque erected by the Gravenhurst district government last year. This summer they also renamed a street Bethune Dr.

But the people of Canada, through Ottawa, have shown no official recognition to Bethune. And that's shortsighted. Every country that wants to build a distinctive identity should nurture the memories of its heroes. A federal advisory body on historic sites has made a recommendation on the matter, but we're solemnly assured that it's classified in Ottawa as a state secret.

Norman Bethune is an authentic Canadian heroic figure. His devotion to his ideals should be as inspiring to the young — and to the present medical profession, as his outrageous lifestyle must have been to the fantasies of his stodgey compatriots. A suitable and lasting memorial is called for.

BETHUNE
. . . . at work in China

viewpoint

OTTAWA 'OPENS UP'

Secrecy Cult Fades

By DOUGLAS FISHER

The furor over "leaks" and stolen documents in Ottawa has brought ridicule and spoofing upon the Trudeau government. The prime minister has been testy, some of his colleagues like Mitchell Sharp have been grave.

Is this a serious problem? Has it great significance? My view is that the leakiness has been blown out of proportion. This exaggeration, however, is no worse than the century-old inflation of the worth of secrecy in government — in the cabinet, in the departments, even in the government caucus of MPs and senators.

Canada inherited British parliamentary principles and practices. The very word "cabinet" suggests the closeting of men in a private meeting. "Cabinet" or "ministerial government" took on the rough idea (and made it a principle) that ministers were responsible and answerable to Parliament, and officials were anonymous and responsible only to ministers.

★ ★ ★

For generations civil servants have prized their anonymity. Their favorite line is: "How can we give wise advice freely to our ministers if we know that later this advice may be exposed and identified in public?"

Let me stress how much senior officials, "the mandarins" are devoted to the cult of secrecy. The only real penalty the mandarins pay for their anonymity is that they do not become known as major public figures. In theory, the politicians, i.e., the ministers, get such glory; and by the same theory, the ministers must carry the burden of goofs or crimes committed by their anonymous servants.

★ ★ ★

In the post-war years, the trend to big government, more complex issues and the need for much more research and planning has complicated the principles of ministerial responsibility and of bureaucratic secrecy.

(It also brought many mandarins into politics; i.e., Pearson, Pickersgill, Drury, Sharp.)

Today, it is inconceivable that a Mackenzie King could quietly manipulate the whole parliamentary and governmental apparatus as a one-man virtuoso. Indeed, no prime minister today could consult crystal balls and spiritual mediums around the world as King did, and not be exposed.

But it is more than growth in people and agencies and research that have made secrecy and privacy harder to maintain within the governmental structure.

The widespread use of a fairly recent invention, the Xerox machine, means copies of any document can be made quickly. There's hardly a floor in any government building in Ottawa without its Xerox machine.

★ ★ ★

The Xerox is a fine tool for proliferating confidential government documents. Another invention in this story is the tape-recorder. Radio and TV have increased the numbers of reporters prowling Ottawa and stepped up the number of contacts reporters make. The cassette-recorder improves the capacity to record, to replay, to check one man's account against another.

Not only are there more "media men" with sharper tools, there are many more politicians and their aides ready and willing to talk to them, to persuade them on the merits of men and issues. More contact; more talk; more chances of tips; more exchanges of favors, leaks, etc.

Perhaps the most potent component in the forces which breach the security of governments are the "contract" men or "consultants." I think it is 10 to 1 that the so-called Gray Report on Foreign Investment was leaked to the Canadian Forum through a contract man or consultant.

★ ★ ★

When "research," "task forces," "white papers," "reports," "planifications" become an obsessive part of government activity the demand becomes irresistible for experts, for specialists in subjects and in skills of presentation.

Today it is difficult for any self-respecting professor or lecturer in any of the social sciences to hold up his head if he is not considering, working on or just finishing a contract for some government agency or department or minister. I am not exaggerating!

It is not only the academics who prowl in and out and around the offices of government. Lobbyists of interest groups have multiplied. There are literally dozens of firms of consultants, large and small, who bid and take contracts for studies and reports. At any time at least 200 such "contract" jobs are under way in Ottawa. Only a few weeks ago I found that one small branch of a big department (it only spends $6 million a year) had 17 different "contract" men or groups at work.

The sum of all these trends and practices is that the capacity of a government to maintain absolute secrecy has disappeared.

In my judgment the advisory academics are the leakiest element, then come the growing swarm of ministerial assistants, not least in the prime minister's office, then come the senior politicians themselves. Day to day the latter are under much greater pressure from reporters and lobbyists than their predecessors of only a decade ago.

★ ★ ★

A fear of Mr. Trudeau first created by his stern warnings when he took over that the leaks of the Pearson regime would not be tolerated, put a clamp for a time on the increasing number and size of the gaps in the government wall of secrecy. That fear has waned with his popularity. Everyone knows now he is not Superman.

I draw several conclusions from the easily-pierced privacy of government. It is inescapable and not of paramount importance. The obsession with secrecy is essentially futile. What we should be guying governments with are not challenges to re-erect foolproof walls but the challenge to bring everything out into the open except the discussions at the last stage before decisions are taken at the top.

HONDA 450
WINTER
DISCOUNT
3388 Douglas 382-2222
PEARSON

A CARD OF THANKS

THE GRATITUDE in our hearts can never be fully expressed, but we want our friends, relatives and neighbors to know how much their kind words, expressions of sympathy and beautiful floral offerings have meant to us during our recent time of sorrow in the sad loss of our husband, father, and grandfather EDWIN A. UNDERWOOD.

MRS. BERNADETTE UNDERWOOD,
Mr. and Mrs. S. V. Dulay, Mr. and Mrs. S. E. Dulay,
Mr. and Mrs. R. R. Riley, Jr., Mr. and Mrs. K. C. Short

This Christmas give a RING

Our selection is outstanding.
ROSE'S LTD.
JEWELERS
1317 DOUGLAS

BRAND NEW '72 -- BRAND NEW '72

Meet the new '72 Dodge Dart
Dodge Dart, the popular compact car from Dodge. There are six models—the four-door Dart sedan, and the Dart Custom four-door; the Demon Coupe and the performance-oriented Demon 340; and two hardtop models, the Swinger and Swinger Special.
On all Dart models you get these features; unitized construction, 7-stage deep dip rust-proofing, torsion-bar suspension, aluminized muffler and tailpipe, self-adjusting brakes, and fresh air heater.
There are two standard engines—the 198 cubic inch Slant Six and the 318 V8—and an optional 225 Six. The performance 340 V8 on Demon 340 features Chrysler's new electronic ignition system that eliminates the need for breaker points.
A very special option for open air buffs—a soft vinyl sliding sun roof available on Demon models.
FULL PRICE $2998 ★ TAX and ★ LICENCE Extra
2-DOOR COUPE DELIVERED VICTORIA
HURRY! BUY NOW, BEFORE THE PRICE INCREASE!
NATIONAL CHRYSLER DODGE LTD.
819 YATES ST. "Victoria's Most Trusted Name" 384-8174

TORONTO MARKET TRADING

Toronto Stock Exchange—Dec. 6

Quotations in cents unless marked $. z—Odd lot, xd—Ex-dividend, xr—Ex-rights, xw—Ex-warrants. Net change is from previous board lot closing sale

MINES

Stock	Sales	High	Low	1:46 p.m.	Net Ch'ge
A—B					
Acme Gas	1100	22	22	22	— ½
Aetna In	1000	75	75	75	
Akaitcho	1000	45	45	45	
Allied Mng	2400	330	330	330	+ 5
Am Larder	1600	48	48	48	
Ang U Dev	See list below				
Armore	600	15	15	15	
All C Cop	500	47	47	47	+ 1
Atlas Yk	500	5½	5½	5½	— ½
Aunor	2200	231	230	231	+ 1
Bankeno	3920	6050	585	585	—
Barex	2000	17½	17	17½	+ ½
Barry Expl	2000	110	105	109	+ 7
Betim	412	$16½	16¼	16¼	
Bi Hawk	2400	41	41	41	+ 1
Braf Can F	z50	138	138	138	
Brameda	2300	8	79	8	+ 2
Brenda M	3575	48	455	480	+35
Brunswk	6600	229	225	229	+ 4
C—E					
CamM Ine	8000	36	35	35	
Cam Mine	8000	36	35	35	
Camflo	1100	269	268	269	+ 1
Cam Chib	1800	495	485	490	+ 1
C Tung	1800	160	155	155	— 2
C Lancour	4500	6	6	6	
C Malart	1000	24½	24½	24½	+ ½
C Merrill	1440	465	450	450	—15
Cdn Nisto	1000	7	7	7	+ ½
Capt	44000	9	8	9	
Casstar	650	$18	18	18	
Cent Pat	600	133	133	133	— 7
Chemaloy	5500	195	180	192	+ 3
Chi M	25000	30	28	29	
Chimo	1100	120	116	120	+ 5
Coch Will	5300	22½	22½	22½	—2½
Coniagas	2000	29	28	28	+ 3
C Durm	46600	92	84	90	+ 9
C Marben	8500	133	130	130	+10
C Morrsn	3000	145	141	141	— 1
Con Negus	1000	6½	6½	6½	
C Rambler	2900	145	135	143	+ 8
C Rexspar	1000	15	15	15	— 1
Cop Fields	2699	119	116	116	+ 1
Coulee	11000	14½	13½	14½	— ½
Craigmt	300	700	700	700	— 5
D'Eldona	3500	46	45	46	+ 1
Denison	1805	$21⅜	20¾	21⅜	+ ⅜
Dicknsn	1100	100	100	100	
Discovry	210	60	60	60	
Dome	720	$34¼	33⅝	33⅝	+ ⅜
D Explor	9400	128	115	115	— 7
Donalda	100 0	6½	6½	6½	
Dynasty	2375	550	530	550	+20
East Mal	1500	90	90	90	
East Sull	298	245	245	245	+ 4
F—J					
F Mar	4000	43	40	40	—4½
Fort Reinc	1000	36	36	36	+ 1
Frobex	1500	27	27	27	+ 1
Gnt Masct	3550	450	440	440	—10
Giant Yk	100	825	825	825	+45
Goldray	700	47	47	47	— 1
Goldrim	1000	8½	8½	8½	—1½
Grandrey	4500	9	8	8	— ½
Granduc	2250	375	365	375	+20
Granisle	200	700	700	700	+30
Green Pnt	500	19	19	19	— 1
Gulch	26500	4	4	4	
Halinor	500	75	75	75	— 1
Headway	8000	6	5	5	—1½
Hollinger	5450	$34¼	34¼	34¼	+ ¼
Huds Bay	2600	$17⅞	17¼	17¼	+ ½
Hu-Pam	5000	13	13	13	
Hydra Ex	500	16	16	16	
Int Halliw	z100	23½	23½	23½	
Int Mogul	1200	725	715	725	
Iso	550	118	118	118	
Joutel	500	42	42	42	+ 1
K—N					
Kam Kotia	5500	49	43	43	+ 2
Kerr Add	1394	675	660	675	+20
K Anacon 1	000	15	15	15	
Lab Min	200	$33¾	33¾	33¾	— ¾
Lacanex	500	80	80	80	+ 2
L Dufault	4900	$10⅛	10¼	10½	+ ¼
L Shore	233	220	220	220	
La Luz	210	165	165	165	+14
Lost River	1100	430	425	425	
Lytton M	2300	148	134	140	+5
Madeline	2066	230	216	230	+11
Madsen	1600	66	63	63	— 1
Marchant	100	60	60	60	
Martin	10000	8	7½	7½	
Mattagmi	1745	$25¼	25	25	+ ⅜
Mc Adam	5500	45	44	45	+ 4
Mc Intyre	1110	$67	66	67	+ 1
Mentor	5200	62	62	62	
Meta U	10000	10	10	10	+ 1
Midrim	2000	12	12	12	
Multi-Mi	2200	27	26	26	+ 1
MymarM	2077	25	20	20	— 7
NBU Mine	8320	315	300	300	
Newcastle					
NewCa I	2000	19	19	19	+ 1
Newconx	300	450	450	450	+15
NDimens	See list below.				
Newnor	80 00	4½	4	4	
N QueRail	1600	725	675	725	+50
Noble M	7200	120	110	114	
NorAc me	3500	18	15	15	— 4
Norbaska	1000	14	14	14	+ 1
NorAcc	See list below.				
N Coldstm	1025	50	50	50	— 3
Northgat	1750	465	450	455	+ 5
N Rock	1400	225	225	225	
O—S					
Opemska	3225	750	740	750	+10
Open End	z66	24	24	24	
Orchan	1800	310	305	310	+ 5
PAsbestos	1200	129	126	129	+ 1
Pac Coper	570 0	200	180	200	+29
Pamour	100	170	170	170	—10
Patino	675	$16¼	16	16¼	+ ⅜
Pce Exp	1300	54	53	53	— 1
Pine Point	1377	$22½	22½	22½	
Placer	z15	$23⅝	23⅝	23⅝	
Preston	1750	620	600	620	+ 5
Pure Silv 3	500	225	223	225	+ 2
Radiore	1000	19	19	19	+ 1
Rayrock	2700	113	111	113	— 2
Rio Algom	750	$13¾	13⅝	13¾	+ ¼
Roman	1525	515	505	505	— 5
Ryanor	3000	11	11	11	— ½
Satellite	2000	6	6	6	+ 1
Sherritt	6490	$13¾	12⅝	13⅝	+ 1
Silvmq	7500	18	16	17	+2½
Stanrck	1600	35	32	32	+ 4
Steep R	1035	230	226	230	— 2
Sud Cont	1000	27	27	27	— ½
Sullivan	290	240	240	240	
Sunbrst E	2700	10½	10	10	— ½
Sun rt	41500	1½	½	1	
T—Z					
Tara	20700	$15	14½	14½	— ¼
Tara	20700	$15	14½	14½	— ¼
TeckC or A	700	485	480	480	— 5
Teck Cor B	5316	420	410	415	
Texmont	5000	39	39	39	+ 2
Texore	2000	11	11	11	+ 1
Tex-Sol	9000	75	69	75	+ 6
Tombill	1000	50	50	50	
Tontine M	z676	52	50	50	
Tormex M	300	153	150	153	
Triben	1100	62	62	62	
U Siscoe	1200	225	219	219	— 1
Upp Can	3300	170	160	160	— 5
Vespar	3000	12½	12	12½	+2½
West Mine	2400	225	225	225	+ 5
Westfield	2000	103	103	103	— 2
Wilthorse	300	175	175	175	— 5
Willroy	z400	70	70	70	
Wr Harg	2200	120	120	120	— 5
Yk Bear	2500	425	415	420	— 5
Zenmac	1000	6	6	6	

INDUSTRIALS

Stock	Sales	High	Low	1:46 p.m.	Net Ch'ge
A—B					
Abitibi	5670	$6½	6¼	6½	+ ¼
Abitbi 7½p	200	$47	46½	47	+ ½
Acklands	5280	$7	6⅞	7	+ ¼
Acres Ltd	280	$11¼	11¼	11¼	— ¼
Acres A pr	515	$42½	42½	42½	
Acres wt	1140	240	230	230	—10
A.G.E.M	300	425	420	420	
Agra Ind	860	9	9	9	
Alta Gas T	223	$47¼	47	47	
Alta Gas p	90	75	75	75	
Alcan	11425	$18¼	17¾	17⅞	+ ⅛
Alcan pr	765	$25½	25	25¼	
Algo Cent	502	$8¼	8¼	8¼	
Algoma St	2110	$12⅝	12¼	12¼	— ¼
Algon	1000	440	440	440	—15
Algoma pr	338	400	400	400	
Aliance Dv	100	420	420	420	+10
Alliance B	700	300	300	300	+20
Alumin pr	z5 0	$18	18	18	
Almin 2p	140	36	36	36	
Anglo-cn	400	420	410	410	— 5
Ang CT 3l5	50	$41	41	41	
Anthes B p	25	80	80	80	
Aquitaine	2863	525	247½	247½	+ ⅛
Argus C pr	100	8¾	8¾	8¾	+ ⅛
Asbestos	4150	526	25½	25½	— ¼
Atl Sugar	875	56	6	6	— ⅛
Atl Sug A	225	$15	15	15	
Atl Sug pr	100	$64	64	64	
Atlas wg w	300	130	130	130	+10
Bk Mtl	30791	$18	17⅞	17⅞	+ ¼
Bank N S	7990	$31	30⅝	30⅞	
B Can Nat	2100	$14¼	14⅛	14⅛	— ⅛
Barlaco	100	460	460	460	
Beaver Eng	400	57	7	7	
Beaver L	4185	$17¼	17	17	— ¼
Bell Can	11812	$46¼	46	46⅛	+ ⅛
Bell A pr	1608	552	51¼	52	+ ½
Bell Bpr	775	$53⅝	53½	53½	
Black P	1800	470	460	460	—10
Block Bros	5750	285	270	280	+ 5
Bombrdier	430	310	9¾	9¾	+ ⅜
Bovis Cor	700	170	160	170	+ 5
Bow Valy	7425	26½	26¼	26¼	— ⅛
Bowes	100	12½	12½	12½	+ ¼
Bramalea	2850	275	265	270	+ 5
Bramal w	700	165	165	165	
Brascan	5030	$17¼	17⅜	17⅜	— ¼
Brdg Tnk p	939	$31¼	31¼	31¼	— ¼
Brinco	2650	85	495	495	— 5
BC Forest	100	$18	18	18	+ 1
BC Prestp	50	$39	39	39	+1½
BC Sugar	100	$18	18	18	
BC Phone 1	645	561	60¼	61	
BCPh 4½ p	550	565	65	65	
BCPh 4¾ p	1810	662	62	62	— 2
BCPh 1956	25	566	66	66	+ ¾
BCPh 4.84	750	$17½	17¼	17½	— ¾
Budd Auto	1450	6⅞	7⅛	7¼	+ ⅛
Bwid A w	175	215	215	215	+ 5
Bulkys Fds	3000	$12¾	12¾	12¾	+ ¼
C—E					
CadD ev	6730	$7⅞	7½	7⅝	+ ¼
CAE Ind	600	435	435	435	+ 5
Calgary P	1797	$26⅞	26⅝	26½	+ ¼
Calgry P p	z10	68	68	68	
Calgy S40 p	43	$89½	89½	89½	— ½
CD Sugar	350	$33½	33½	33½	+ ½
Can Cem L	159	$44¾	44½	44¾	+ ¼
Can Malt	25	527	27	27	
C Packrs	1000	$18	17⅞	17⅞	+ ⅛
Can Perm	3780	$18¾	18⅝	18⅝	— ⅛
CS afway p	227	582	82	82	
CSL pr	248	465	465	465	
Cdn Brew	5655	5⅝	6⅛	6½	
C Brew Ap	125	$30¼	30¼	30¼	+ ¼
C Brew Bp	100	$35¼	35¼	35¼	+ ¼
Cdn Can A	z32	36	5⅞	6	
CC Manag	100	$15	15	15	
Cdn Equity	100	5⅝	9¾	9¾	+ ½
Cdn Food	z20	300	300	300	
CGE pr	335	525	24½	25	— ½
CG Invest	125	563	63	63	
C Goldle	200	370	360	360	—10
C Hydro	450	$12¾	12½	12½	
C Im B	17928	$24¾	24¼	24¼	
C Ind Gas	8700	$9⅝	9⅜	9⅜	— ⅛
CIL	1940	$13¾	13⅛	13¾	+ ⅞
C Intrurb p	3200	$7¾	7¾	7¾	
C Manoir	100	330	330	330	
C Marconi	200	290	290	290	— 5
C Ocdental	4100	$7⅞	6¾	7¼	+ ½
CP Inve pr	3385	$23¼	23	23	+ ¼
CP Inve w	5900	245	230	240	+10
CP Ltd	28328	$12½	12⅛	12⅜	
CPL A p	1312	$10⅞	10¾	10¾	— ⅛
Cdn Tire	570	$36¾	36	36¾	+ ¾
Cdn Tire A	9966	335	34½	34½	
C Utilities	190	$36⅝	36½	36½	— ½
CWN Gas	250	$21	20⅞	21	+ ½
CWN G 4 pr	125	$11¼	11¼	11¼	
Canron	900	$17½	17¼	17½	+ ⅜
Cap Div	21900	63	55	63	+10
Carrier w	200	250	215	250	+25
Cassidy L	z8	420	420	420	
CDRH Ltd	310	400	400	400	
Chat-Gai	250	$17⅜	17⅜	17⅜	
Chemcell	2150	455	445	445	— 5
Chem 175 p	190	$19⅞	19⅝	19	— ⅛
Chrom	210	180	180	180	
Chrysler	556	$38½	38	38	— ¾
CHUM B	650	$7¾	7¾	7¾	
Columbia	700	300	300	300	
Columbi p	920	$8½	8½	8½	
Cominco	4782	$19⅛	18¾	19⅛	+ ¼
C Holdayl	2000	$11⅛	11	11⅛	+ ¼
Compro	200	250	250	250	
Comtech	200	175	170	175	
Con Bath	1300	$6½	6⅛	6½	+ ⅜
Con Bath p	550	$10	10	10	+ ¼
C Bath 68 w	100	245	245	245	+20
Con Bldg	5775	165	160	165	
Con Textile	z75	5⅞	5⅞	5⅞	
Con Distrb	5000	523	22½	22¼	
C Gas	42405	520	19⅞	19⅞	
Con Gas B	z5	584	84	84	
Cooper C	225	$13⅞	13⅞	13⅞	+ ⅛
Corby vt	253	$22½	22½	22½	+ ⅜
Corby B	z50	$21⅞	21⅞	21⅞	
Costain R	300	57	7	7	
Crain R L	1100	$10⅝	10½	10½	
Crestbrk	300	325	325	325	+10
Crwn Life	100	529	29	29	
Crown Trst	100	$16	16	16	— 1
Crush Intl	1400	$18⅛	18	18	— ⅛
Cygnus A	910	$5⅜	5¼	5¼	— ⅛
Cygnus B	145	$5⅜	5⅜	5⅜	
Dale-R	310	$7¼	7⅛	7⅛	— ⅜
Dale-R pr	200	8	8	8	+ ½
D Seag	12750	$28¼	27⅞	28	+ ⅜
Doman I	400	9⅛	9	9⅛	+1⅛
Dome Pete	1183	$29⅜	28⅞	29	
D Bridge	900	$21	20¾	20¾	
D Citrus	400	$7⅞	7⅞	7⅞	— ⅛
D Coal pr	600	$22¼	22	22¼	+1⅝
Dofasco	1570	$21⅞	21⅝	21¾	— ¼
Dofasco p	80	574	73½	73½	— ½
Dom Glass	485	$9¾	9¾	9¾	
Dom Lime	100	$6⅞	6⅞	6⅞	— ⅛
D Lime w	1200	34	28	28	
D Magnes	100	$6	6	6	
Dom Store	5695	$14⅜	14⅜	14⅜	
Domtar	3455	$11¾	11¼	11⅜	+ ⅜
D Textile	350	$18⅞	18½	18⅞	+ ⅜
DRG Ltd	150	$12⅞	12⅞	12⅞	+ ⅛
Dupont	870	$20⅜	20¼	20¼	
Dylex Div	400	58¾	8¾	8¾	
Dylex D A	1695	58⅞	8⅞	8⅞	— ⅛
Estn Can S	700	$11½	11½	11½	+ ¼
Eddy Match	z25	511	11	11	
E-L Fin w	500	205	205	205	—25
Electrol ld	810	$38½	37½	38	+ ½
E—J					
Falcon	5274	$70¾	69	70	+1½
Fed Grain	1400	58	8	8	+ ⅛
Fields S	1275	$13	13	13	
Finning T	100	$11¾	11¾	11¾	
Ford Cnda	60	578	78	78	+ 5
F Seasons	2000	$14⅞	131K	14⅛	
F Seasons	2000	$14⅞	13½	13½	+ ½
F Season w	100	550	550	550	+25
FPE Plon	z50	$16	16	16	
Fraser	130	$11¾	11¾	11¾	
Freiman	100	$5¾	5¾	5¾	
Fruehauf	z55	$17½	16¾	17½	
Gaz Metr	600	$5½	5½	5½	+ ⅛
Gaz S.40 p	50	$65⅝	65½	65½	— ¼
Gaz 5½ pr	z5	565	65	65	
Gaz M 63w	100	120	120	120	—10
Gaz M 66w	z20	210	210	210	
Gdn Mang	200	$5½	5½	5½	
Gen Distrb	455	$17¼	17	17¼	+ ⅜
GMC	271	$80¼	80¼	80¼	—1¼
Genstar L	2807	$11½	11⅜	11⅜	— ⅛
Gnstar Lw	340	370	365	365	+ 5
Gesco Dis	z25	275	275	275	
Glendale	275	$5	5	5	+20
Glengair	1210	170	155	160	
Gleng B p	110	320	320	320	+ 5
Goodyer	10	$163	163	163	
G. Mckay B	275	$22	21¾	21¾	
Great G	400	$20	20	20	— ⅛
Greb Ind	140	450	450	450	+ 5
GL Paper	402	$16½	15⅝	16⅜	+ ⅜
GL Power	550	$19¾	19¼	19¾	+ ¼
GN Capital	3275	$7⅜	7⅛	7⅜	+ ⅜
Gt W Life	88	$42½	42½	42½	+1½
Gt West S	2200	465	460	465	+ 5
Greyhnd C	100	190	180	190	+20
Greyhnd	8 17	$14⅞	14¾	14¾	
Guar Trst	4250	$13⅜	13¾	13⅞	
GT rt	24654	55	52	54	
Gulf Can	4108	$25¼	24⅝	24⅝	— ⅜
H Group	1300	$20	19⅞	20	+ ⅛
Hardee	1038	115	110	115	+ 5
Hard Crp A	525	$13	12¾	13	+ ½
Harris J S	200	295	295	295	— 5
Harveys F	700	75	72	72	— 3
Hawker S	1010	225	220	220	
Hays Dna	1415	$11⅜	11⅜	11⅜	+ ⅛
Hedway C	1500	380	350	350	
Home A	6807	$29⅜	28¾	29¼	
Home B	z64	$29⅛	29⅛	29⅛	
Horne Pit	9000	225	215	225	+ 5
H Bay Co	2845	$17¼	17⅛	17¼	
HB Oil Gas	775	$43⅜	43½	43⅜	+ ⅜
Huron Eri	315	525	24⅞	24⅞	
Husky Oil	1625	$16¼	16	16	— ¼
Husky A pr	100	$43½	43½	43½	— ½
Husky B pr	100	$44	44	44	
Husky D w	400	650	650	650	
Husky E w	1220	500	490	490	—10
IAC	12704	$20⅛	19¾	19¾	— ¼
IAC w	8900	800	780	800	+10
Imasco	200	$18⅞	18⅞	18⅞	— ⅛
Imp O	15668	$30¼	29⅞	29⅞	— ⅛
Income Dl	100	$6¼	6¼	6¼	+1¼
Ind Adhes	z25	$13⅜	13⅜	13⅜	
Inglis	100	$9½	9½	9½	
Inland Gas	1844	$12⅝	12⅛	12½	— ¼
Inland G p	100	$14½	14½	14½	
Inter-City	200	$6¾	6¾	6¾	
Inter C A w	400	285	285	285	+20
Intrmetco	800	215	210	215	+15
IBM	153	$320	318	320	— 1
I Nickel	32708	$30½	29⅞	30⅛	+ ½
Int Util	4475	$41	40½	40½	— ½
Interpool I	z50	820	20	20	
Int Div	300	340	340	340	
I PL	10055	$29⅛	27½	28⅝	+1⅛
Int Pipe w	5846	$13¼	12½	13	+ ⅜
Inv Group	1650	5⅞	7½	7¾	+ ¼
Inv Grp A	3015	527¼	7⅜	7½	— ⅛
Inv Grp S p	1090	$19⅝	19⅛	19⅛	— ⅛
Irwin Toy	1700	$17	16¾	17	+ ¼
ITL Ind	300	420	415	420	
Ivaco Ind	1300	$14⅜	14⅛	14⅜	+ ⅛
IWC Ind	z25	175	175	175	
Jock C	18166	$5¼	495	5¼	+30
K—N					
Kaiser Re	1100	420	415	415	
Kaps Tran	3475	$6¾	6⅝	6⅝	
Keeprite P	2300	$10½	10	10½	+ ¾
Kelly D A	200	$5½	5½	5½	
Kenting	350	$9⅝	9⅛	9⅛	— ⅛
Koffler	760	$15¾	15⅜	15¾	+ ¼
Koffler A p	300	8¾	8¾	8¾	— ⅛
Koffler w	220	650	650	650	
Labatt	2072	$22¼	21¾	22¼	+ ⅜
Labatt pr	1350	$23⅞	23¾	23⅞	+ ⅛
Laidlaw M	1000	$13⅛	12¾	13⅛	+ ⅜
LOnt Cem	2697	275	275	275	+ 5
Laura Sec	108	$9	9	9	+ ¼
Lau Fin	3720	$10½	10⅛	10⅛	— ⅜
Lau Fn 6¼	225	$16¾	16¾	16¾	
Lau Fn 140	125	$18½	18½	18½	+ ⅛
Lau F 2.00	250	$25½	25¼	25½	+ ¼
Leigh Inst	2900	415	400	415	+ 5
Leons Frn	500	56¾	6¾	6¾	
Life Inves	7260	67	7	7	+ ¼
Life Inv w	5 00	90	90	90	
Livingsto	200	58	5½	5½	
Living w	180	415	415	415	+20
Lob Co A	900	5⅝	5¼	5¼	— ⅛
Lob Co B	2250	5⅝	5⅛	5¼	+ ⅛
Lob Co pr	550	$29½	28¾	29½	+ ½
Lob G A pr	z75	$19	19	19	
Lob G 2pr	z10	$57½	57½	57½	
Loeb M	775	330	325	330	+20
Maclarn A	550	$14¾	14¾	14¾	+ ⅛
Maclean H	3154	$18	17½	17½	— ¼
MHCable	2075	$7¾	7⅝	7¾	+ ⅛
MBL td	4195	$23⅞	23⅜	23¾	+ ½
Magnason	700	58⅝	8⅝	8⅝	+ ⅛
Magnetics	100	75	75	75	— 4
M L Mills	250	$14	14	14	+ ⅜
Maritime	342	$21¾	21¾	21¾	+ ¾
Markboro	1450	465	470	470	—10
Markbro w	100	48	48	48	— 2
Mas-F	16665	$10⅜	10	10⅜	— ⅛
McLeghin	375	$13¾	13⅛	13⅛	— ¼
McLagnw	400	520	525	525	
MEPC w	200	170	170	170	
Met Stores	100	$15¼	15¼	15¼	
Met Tr r	4942	105	100	105	+ 5
MGFM	100	190	190	190	— 5
Microsyst	882	$5¼	5⅛	5¼	+ ¼
Mitt Brick	133	400	400	400	
Mindustri	100	$6½	6½	6½	— ¼
Molson A	3596	$17½	17¼	17¼	— ⅛
Molson B	190	$17	17	17	
Mnt Trst	600	$19½	19½	19½	+ ¼
Moore	5395	$36⅜	35¾	36⅛	+ ⅜
Morse B	200	526	25½	25½	— ½
Mrphy pr	100	$31¾	31¾	31¾	+1¾
Nabrs Dlg	100	$9½	9½	9½	
NaChrs I	800	$15⅞	15⅝	15¾	— ⅛
N Hees Ent	100	275	275	275	+ 5
Nat Sea	925	39⅞	9⅛	9⅞	— ¾
Nat Trust	580	$32⅜	32	32	+ ¼
Neonex	2210	395	390	390	— 5
NB Tel	580	$14¼	14	14	
N Provid D	3300	40	36	40	+ 4
Nfld LP	4325	511	10¼	10¾	+ ¾
Noranda	2570	$29¼	28⅞	29	+ ⅛
Nor Ctl G	7600	$14½	14⅛	14½	+ ½
Nor Ctl A p	1700	$22½	22⅛	22¼	+ ¼
Nor Ctl B p	1716	$29¼	29	29¼	+ ¼
Nor Ctl w	500	625	600	600	+10
NW Util p	550	$5¾	55	55	— 5
NS L P	2439	$12⅜	12½	12½	+2⅜
NS Savngs	1300	$14⅞	14¾	14⅞	+ ¼
NSI Mark	6250	405	380	395	+10
NuWest D	1300	5⅞	7⅜	7⅜	+ ⅛
O—S					
Ocdentl Pt	120	$10⅝	10⅝	10⅝	+ ⅛
Ocean Cm	z1	$28	28	28	
Oil Patch	100	180	180	180	
Okanagan	700	55½	5½	5½	
Orlando R	100	495	495	495	— 5
OSF Ind	930	455	450	455	+ 5
Osh A	10242	$10⅞	10⅛	10¾	+ ¾
Oshawa w	2200	150	140	150	+10
Overland	220	$10	10	10	
Overlnd2 p	2660	390	380	380	
Pac Pete	8275	$28⅛	27¾	27¾	— ¼
PanCan 1	1307	260	240	245	—15
Peel Elder	400	$15	15	15	+ ⅛
Pemb A	25335	56¾	6⅜	6⅜	— ⅛
Pembin B	210	56½	6½	6½	
Pemb D p	z26	526	25¾	26	
PC Jwl A	200	59⅝	9⅛	9⅛	—

business

AB KENT — EDITOR

MUTUAL FUNDS

Toronto (CP) — Friday's closing prices on selected mutual funds, supplied by the companies directly or through brokerages. They are prices at which the securities could have been sold (bid) or bought (asked).

Acro fd	1.14	1.25
Adanac	2.03	2.22
All Cdn Com	7.11	8.73
All Cdn Div	8.92	9.75
All Cdn Ven	3.52	3.84
American Growth	5.95	6.53
Andreae Equity	4.28	4.68
Asso. Investors	5.14	5.19
Beacon Growth	6.19	6.31
Beaubran	41.46	45.02
Canada Growth	5.41	5.95
Canagex	9.00	9.73
Cdn Gas Energy	12.91	14.19
Cdn Invest Fd	4.52	4.95
Cdn Sec. Growth	4.55	5.01
Cdn S.A. Gold Fd	4.41	4.82
Cdn Trusteed	4.93	5.41
Champion Mutual	7.47	8.17
Can. Japan Fd	7.52	8.26
Capital Growth	8.64	9.39
Collective Mutual	5.82	6.39
Commonwealth Intl	12.79	14.04
Commonwealth Intl Lev	3.26	3.58
Commonwealth Venture	5.85	6.43
Corporate Investors	5.32	5.82
Corporate Inv Stk Fd	4.73	5.14
Dominion Compound	5.15	5.59
Eaton Viking	4.87	—
Enterea Investment	5.63	6.15
Exec Fd Cda	5.58	6.12
Fonds Collectif A	5.97	6.52
Fonds Collectif B	5.67	5.84
Fonds Collectif C	9.48	9.18
Fonds P.E.P.	3.52	3.82
Fraser Growth	2.73	3.00
GIS Compound	8.95	9.84
GIS Income	3.22	3.54
Growth Equity	5.97	6.56
Guardian Growth	8.18	—
Harvard	6.31	6.91
Industrial Growth	5.54	6.09
Intl Growth	5.58	6.09
Intl Growth	5.58	6.12
Investors Growth	10.65	11.64
Investors Intl Mutual	7.20	7.88
Investors Japanese	4.96	5.43
Investors Mutual	5.23	5.72
Magna Carta	160	1.74
Maritime Equity	2.94	3.21
Marlborough	4.43	4.84
Mutual Accumulating	5.06	5.56
Mutual Bond	10.35	11.38
Mutual Growth	4.86	5.34
Mutual Income	4.61	5.07
Natrusco	12.87	13.45
N.W. Equity	6.46	7.10
N.W. Financial	4.41	4.85
N.W. Growth	5.41	5.95
Pension Mutual	7.35	8.05
P.H. and N. Fd.	13.92	14.20
Planned Resources	3.72	4.09
Principal Growth	3.95	4.34
Provident Mutual	6.45	7.02
Prov Stock Fd	5.53	25.86
Recent Growth	8.60	9.45
Regent Venture	3.87	4.25
Regent Growth	8.60	9.45
Royfund	5.40	5.62
Sav Inv Pret Et Rev	5.75	6.32
Sav Inv Am Pref	8.48	9.32
S-Pec	8.89	9.72
Taurus	2.76	3.03
Templeton Growth	5.9	5.56
Timed Investment	7.00	—
United Accumulative	4.78	5.25
United Horizon	2.76	3.03
United American	2.20	2.32
United Venture	3.74	4.11
Univ Sav Equity	6.87	7.55
Western Growth	6.00	6.59
Xanadu	2.99	3.28
York Fd of Cda	4.15	4.51

$ EXCHANGE

FRIDAY

VICTORIA — Purchase of U.S. funds in terms of Canadian dollar was quoted by Royal Bank at .99¼ for cheques, .99⅝ for cash, .98⅝ for silver. Selling rates were 1.01 for cheques and 1.01⅛ for cash.

NOON PRICES

MONTREAL (CP)—U.S. dollar in terms of Canadian funds down 7/32 at $1.00 1/32. Pound sterling down 11/14 at $2.49⅝.

NEW YORK (CP)—Canadian dollar up ¼ at 1.00 in terms of U.S. funds. Pound sterling down 17/16 at $2.49 13/16.

Nat. Trust

Net operating income of $4.7 million or 40 per cent improvement in the year ended Oct. 31 is reported by National Trust Co. Ltd. Share earnings were $2.52 against $1.80 restated.

Savings deposits and guaranteed investment certificates accounted for $549 million in business, up $94 million or 21 per cent, mortgages were up from $280 million to $348 million and shareholder equity from $38 million to $41.3 million.

Estates trusts and agencies were worth $1.8 billion ($1.67 billion) and total assets under administration went from $2.233 billion to $2.449 billion.

NW Sports

First quarter results of Northwest Sports Enterprises Ltd. show a net loss of $83,500 compared with $128,600 in the 1970 period to Sept. 30.

Fully diluted, the loss per share was five cents against 16 cents.

Revenue was $184,200 ($54,300), of which $113,800 ($50,700) was from ticket sales to Vancouver Canucks hockey games. Cost of long-term debt to the National Hockey League, Western Hockey League and debenture holders was given as a reason for the loss.

In the year ended June 30, NWSE took in $4.67 million ($1.6 million) revenue, had net income of $610,720 ($212,448) and retained earnings of $967,769 ($397,527).

Javelin

Net profit within $15 of the previous comparable period is reported by Canadian Javelin Ltd. for the nine months to Sept. 30, A total $1,024,025 compares with $1,024,010, which last year included $351,002 special item.

Without reporting its revenue or expense figures, the company gave a resume of current undertakings, including completion of an agreement with the CPR-Shell Canada joint venture, Shelpac, for a pipeline to serve Quebec-Labrador iron ore deposits.

GN Capital

Two major real estate projects in the Edmonton area worth $6.5 million are planned by Great Northern Capital Corp.

The company said construction has started on both projects — a shopping centre at Sherwood Park, five miles east of Edmonton and a 13-storey apartment building.

The $4 million shopping centre, to be completed Aug. 15, 1972, will include a department store, large grocery store and up to 25 other retail and service shops.

First City

Net profit of $474,692 for the first three quarters of the year was earned by First City Financial Corp. Ltd.

The total, equivalent to 70.2 cents per share, includes the net earnings of City Savings and Trust Co. for the period together with Pacific Leasing Corp. since June 1, the date of acquisition.

Comparable earnings for the same period last year were $393,023 or 55.5 cents a share.

Lever Bros.

Lever Brothers Ltd., of Toronto, has reached an agreement to purchase Shopsy's Foods Ltd. Purchase price was not disclosed.

Ronald W. Bates, executive vice-president of Lever Brothers, said he expects the deal to be effective before the end of the year.

Sam Shopsowitz, head of Shopsy's, was unavailable for comment.

PanCanadian

PanCanadian Petroleum Ltd. has made a deal to acquire all the Canadian and U.S. assets of Mana Resources Inc. of Dallas.

In payment, Mana received 732,601 shares of PanCanadian which traded Friday at $14.50 a share.

PanCanadian obtained crude oil reserves estimated at 12.2 million barrels, natural gas deposits of 26.3 billion cubic feet, rights to 178,000 acres of undeveloped land and a seismic drilling operation in Edmonton.

Asarco

Purchase of American Zinc Co. plants in Illinois and Ohio, mines, plants and other properties in Tennessee, and its American Limestone division is reported by American Smelting and Refining Co.

The price was $27 million, of which $18 million is in 6 per cent, notes payable in five equal instalments a year, with deferred payments as the price of zinc rises above 15 cents a pound.

Included in the transaction is New Market Zinc Co., a joint venture of American Zinc with Goldfields American Corp.

Can. Southern

Canada Southern Petroleum Ltd. is to take part in winter test drilling on four strategic properties in the Arctic islands, where work is already under way on a 12,000-foot well.

In addition, the company is a participant in a drilling venture on Prince Patrick Island at the westernmost end of the Arctic chain.

Current drilling is on Vanier Island, situated midway between Melville and Bathurst islands, and the upcoming tests will be on Brock, Ellef Ringnes, Ellesmere and Axel Heiberg islands. The last two will be drilled at no cash cost to the company through commitment to Panarctic Oils Ltd.

LONDON

LONDON (CP)—Closing stock quotations in new pence unless pounds are indicated: Assd Brit Foods 66; Bluvoors 131; Boyster Paper 165; Brit Am Tob 371; Brit Leyland Motors 47⅞; Brit Oxygen 63½; Brit Petroleum 497½; Brit Petroleum New 229; Burmah Oil 347½; Can Pac 347½; Can Pac 422; Charter Cons 210; Courtaulds 131; Distillers 153¾; Dunlop Holdings 162; E and M Ind 180; Free St. Geduld 555; Gen Elec 161¾; Gr Univ Strs 315; Hawker Siddeley 294; Hudson's Bay 875; ICI 271; Imp Tob 86½; Kloof 246; Marks and Spencer 299; Metal Box 349; Rio Tinto-Zinc 213½; Shell T and T 303; Tube Investments 427; Unilever 321; Vickers 76¼; West Driefontein 885; Woolworth 86½.

Bonds (pounds) Brit Transports 78-88, 63¼; Brit 2½s Consols, 29¼; Funding Fours, 98⅛; War Loan, 3½s, 41¼.

Fire Hits Kaiser Operation

VANCOUVER (CP) — Kaiser Resources Ltd. coal shipments to Japan through the Roberts Bank terminal will be halted for two or three weeks following a fire at the weekend in the coal-drying operation at the company's Sparwood plant in southeastern British Columbia.

Shoji Ichikawa, whose Mitsubishi Canada Ltd. import and export company is one of those involved in the operation, said Sunday in Vancouver the problem "is not too serious."

The fire broke out in the drying operation of the Kaiser Elkwood preparation plant, causing damage to the wet scrubber, the roof, the feed conveyors and the feed gallery of the drying building.

CAUSE UNKNOWN

Cause of the fire is not known.

The fire was extinguished by the Kaiser fire department and the Sparwood fire department after about one hour. Cost of the fire has not yet been estimated.

Jack John, assistant to the vice-president and general manager, said the drying operation had been running for just over a week after being closed for 10 days for the installation of new equipment designed to speed up the process.

He said about 100 of the plant's 1,400 workers will be affected by the fire, but said the company will try to keep them employed during the time the dryer is being repaired.

Vesco To Resign ODB Post

GENEVA (Reuter) — Robert Vesco, head of the Investors Overseas Services mutal funds group, has yielded to a request from the Swiss federal banking commission that he resign from the Overseas Development Bank here.

Emil Duperrex, member of the banking commission, confirmed this and added that Vesco had said he would resign at the end of the month along with another ODB director, Milton F. Meissner, IOS president.

The ODB is a former wholly-owned subsidiary of IOS. Vesco and Meissner were arrested here last Tuesday on charges that they had dishonestly managed the bank's business. The two men are free on bail pending further hearings.

Publishing Firm To Split Shares

TORONTO (CP) — Maclean-Hunter Ltd. of Toronto created two new wholly-owned subsidiaries to hold the company's broadcasting assets and certain foreign assets.

The company also announced a proposed two-for-one split of existing common and Class B shares and an increase in the annual dividend rate on both classes of shares to 42 cents from 36 cents.

President D. G. Campbell said the two new subsidiaries are Maclean-Hunter Communications Ltd. and CFCN Communications Ltd.

Maclean-Hunter Communications will be sold Shoreacres Broadcasting Ltd., Maclean-Hunter Cable TV Ltd.; Maclean-Hunter U.K. Ltd.; and Maclean-Hunter Publishing Corp. U.S.

CFCN Communications will be sold Greatlakes Broadcasting System Ltd.; The Voice of the Prairies Ltd.; and CFCN Television Ltd.

Campbell said the sale of the assets to the new subsidiaries for a total of $28,146,000, will result in "certain likely advantages to acquire under the federal tax reform legislation."

Fresh Brewed Coffee FOR PENNIES PER CUP

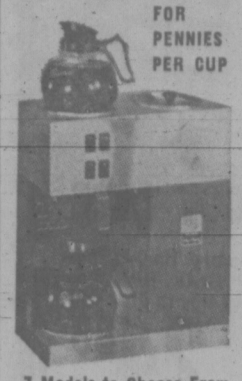

7 Models to Choose From

We Supply:
- COFFEE MAKER
- CREAM, SUGAR
- COFFEE

L.M.J. Coffee Service
Div. of Cairo Import Co. Ltd.
1609 DOUGLAS 384-6242

$24.95
Complete Automatic Service Including Oil
386-6131
SUBURBAN

LIBRARIAN
Department Head with administrative and supervisory experience required for public service area of Central Library. B.A., B.L.S., plus 3 years' experience. Salary range $10,524-$12,528 (1972).
Apply to:
D. W. Miller, Director
Greater Victoria Public Library
794 Yates Street
Victoria, B.C.

FORT VICTORIA CLUB
UP TO 400 SAVINGS for $9.95
Ideal Christmas Gift.
Home Delivery 385-6728

EXECUTIVE
CAR LEASE LTD.
- 384-1144
- ANY MAKE — ANY MODEL
- CARS AND TRUCKS
- COMPETITIVE RATES
- OUTSTANDING SERVICE

For Information Call
BRIAN ELMHIRST
FORD LEASING SYSTEM
A DIVISION OF PETER FOLLEN FORD SALES LTD.

OFFICES
We Have the Widest Selection in the City, Both in Price Range, Type and Location, plus Areas from 250 sq. ft. to 6,000 sq. ft.
EXAMPLES ARE:
BELLAMY BUILDING, 612 Johnson St., 6000 sq. ft.
SAYWARD BUILDING, 1207 Douglas St., 518 to 1800 sq. ft.
JOHNSON BUILDING, 727 Johnson St., 250 to 1800 sq. ft.
TIMES BUILDING, 660 Fort St., 260 to 1400 sq. ft.
JONES BUILDING, Douglas and Fort (Near Corner), 600 to 1000 sq. ft.
1114 BLANSHARD ST., Retail Store
ALL WITH CITY PARKADES NEARBY
Call the Property Management Department
680 BROUGHTON ST.
385-3411
Ker and Stephenson LIMITED

OPEN TO VIEW
2 to 4, MON. to SAT.
360 DALLAS

Don Whyte

VICTORIA'S SEAFRONT PRESTIGE CONDOMINIUM
2-Bedroom Suites FROM ONLY $21,999
- ★ One, Two and Three Bedroom Suites.
- ★ Exciting Panoramic Views.
- ★ Olympic Mountains, Sooke Hills, Seascapes.
- ★ Easy to Buy, Cash, Trade or Mortgage.
- ★ Quality Construction.
- ★ Superior Appointments.

Information Anytime at 592-2407
WHYTE & GOWER
OAK BAY PROPERTIES Ltd.
2227 OAK BAY AVE. "In the Village"

6000 SQ. FT.
New First Floor Office Space
Private Entrance
Elevator
Southern Exposure
Acoustic Ceiling
Heating — Air Conditioning
Modern Washroom Facilities
Recessed Lighting
Ideal for engineering firm, accountancy, architectural brokerage or lawyers.
Call the Property Management Department
680 BROUGHTON ST.
385-3411
Ker and Stephenson LIMITED

PROVINCE OF BRITISH COLUMBIA
HAS OPENINGS FOR

PSYCHOLOGIST CONSULTANT
Mental Health Branch
VICTORIA
SALARY: $16,440 rising to $18,360 per annum.
Responsible to the Assistant Deputy Minister to provide consultation to the Branch; to assist in programme planning, analysis and evaluation; to co-operate in the development of In-Service Training Programmes and workshops; to provide general liaison with universities and technical schools; to advise on staff development programmes; to stimulate applied research; to advise on psychologist recruitment within the Branch; other related duties.
Requires a Ph.D. in Psychology and extensive experience in supervised practice of clinical psychology after Ph.D. degree.
COMPETITION No. 72:19.
Apply ESSONDALE, Immediately.

CO-ORDINATOR POST-SECONDARY SERVICES
Dept. of Education
VICTORIA
SALARY: $12,060 rising to $14,460 per annum.
To assist the Superintendent, Post-Secondary Services in all matters relating to the development, operation and extension of post-secondary education in the Province.
Requires a post-graduate degree (preferably a Ph.D.) in Educational Administration, with major emphasis on the post-secondary field; administrative and/or teaching experience at the secondary and post-secondary levels.
COMPETITION No. 72:9.
Apply VICTORIA by December 15, 1971.

CO-ORDINATOR DRUG PROGRAMME
ADVISORY COUNCIL OF DRUG, ALCOHOL and CIGARETTE EDUCATION
Dept. of Education
VICTORIA
SALARY: $11,640 rising to $13,860 per annum.
The appointee will report to the Chairman of the Advisory Council. Overall responsibility includes assisting schools and school district authorities in developing and evaluating educational programmes; to assist interested groups in the organization of programmes designed to combat the abusive use of drugs, alcohol or cigarettes.
Requires, preferably, graduation from a university of recognized standing with a degree in the Social Sciences OR comparable training and experience; a fundamental knowledge of the field of drugs and drug abuse; ability to use the communication media effectively; proven administrative ability; tact in dealing with the general public, especially young people.
COMPETITION No. 72:1.
Apply VICTORIA by December 15, 1971.

SURVEYOR
Lands Service
VICTORIA
SALARY: $11,160 rising to $13,260 per annum.
A professional surveyor is required as a field surveyor for a variety of projects, involving either engineering problems, site plans or field control surveys. Preferred candidates will be experienced in supervision of field survey parties.
COMPETITION No. 71:1221A.
Apply VICTORIA, Immediately.

ENGINEER
PUBLIC UTILITIES COMMISSION
VICTORIA
SALARY: $12,060, rising to $14,460 per annum.
To appraise the value of properties of Public Utilities; to investigate and report on the adequacy and condition of plant and of services of Public Utilities; to deal with matters of an engineering nature envolving electric, gas, water, steam and telephone systems under the Public Utilities Act; to appear at Public hearings when so required.
Requires professional Engineer registration in British Columbia.
COMPETITION No. 71:1460.
Apply VICTORIA by December 10, 1971.

OBTAIN APPLICATIONS from British Columbia Civil Service Commission offices in Vancouver, Essondale, or 544 Michigan Street, Victoria, or from nearest Government Agent.

RETURN APPLICATIONS AS DIRECTED ABOVE, QUOTING COMPETITION NUMBER. CANDIDATES MUST BE CANADIAN CITIZEN OR BRITISH SUBJECT.

HONDA 750
WINTER DISCOUNT
3388 Douglas 382-2222
PEARSON

LONGHORN STEAKHOUSE
WEDNESDAY
SPARERIB NIGHT
4066 Shelbourne 477-8022

WATERFRONT HOMES

DALLAS PLACE
Over 1,400 sq. ft. of luxurious living in Victoria's only solid concrete condominium. Each suite is truly like a home with even a real fireplace. Open daily 2-4 p.m. at 670 Dallas.
EXPLORER DEVELOPMENTS
382-4218 386-0471

WILLOW COURT
The Latest in Condominium Living
190 GORGE RD. (Opp. Gorge Park)
LUXURY LIVING STARTS HERE...
You'll enjoy the Therapeutic Pool, Sauna Bath, Large Hobby Room and Workshop. Choice of quality carpeting, deluxe G.E. stove, Fridge and dishwasher included. Very special soundproofing.
OPEN HOUSE DAILY
INCLUDING SUNDAY
1:30 to 4:30
These Units Are Truly Beautiful! Come and See Us!
BOULTBEE SWEET REALTY LTD.
737 FORT
386-5561

ELLIS X
R. St. George
City Alderman 383-6449
Inserted by R. Ellis for Alderman

... The ...
GLENSHIEL HOTEL
for Lunch
SMORGASBORD
11:30 to 2:30
$1.25
in the
THISTLE ROOM
Open 8:00 to 8:00
606 DOUGLAS STREET

FURNITURE
VINYL REPAIRS
REFINISHING
SPECIALTY FINISHERS
382-4612

ACME SUPPLIES

NYLO KLEEN MATS
Absorb moisture and trap dirt at the door to keep your building clean and attractive at all times.
- Johnson's Floor Finishes
- Advance Floor Machine
- Cleaning Compounds
- Janitors' Equipment
- Paper Products

Same Day Delivery
ACME SUPPLIES
The Janitors' Downtown Stockroom
1917 QUADRA ST.
(Opposite the Curling Rink)
383-5850 383-8822

Suburban

1972
FORD CORTINA 1600
$2404.00
BETWEEN MAYFAIR and TOWN & COUNTRY SHOPPING CENTRES
386-6131

"APARTMENT SITE"
All zoned. Ready to go with plans for 50 or 75 suites. Large Mortgage available. Price $150,000
4-Suite Apartment $52,500
14-Suite Apartm't $150,000
11-Suite Apartm't $106,000
4 Downtown Stores $200,000
12-Suite Apartm't $125,000
20-Suite Apartm't $230,000
35-Suite (Oak Bay) Apartment $400,000
Motels, Hotels and High Rise—also available up to Three Million Dollars.
ARTHUR E. HAYNES LTD.
Established 1910
739 Fort Street 386-3271
After Hours: Peter Brown 658-8168

down with the red lion buffet
you'll be glad you did
5.95 PER COUPLE
SUNDAY thru THURSDAY

How about putting a few tax dollars back in here?

Save income tax now while saving for your retirement
Up to $2,500 can be deducted from your taxable income when deposited in a registered retirement savings plan.
Call ROYAL TRUST today.
Royal Trust
Royal Trust Building,
1205 Government St., Victoria, 388-4311

Largest Auto Recall in U.S. History

DETROIT (AP) — General Motors announced at the weekend the largest recall in United States automotive history, saying it is advising the owners of more than 6.6 million Chevrolets to have dealers install a restraint to counteract possible engine-mount failure.

GM said the installation of the restraint would be at company expense and that car owners would be notified and dealers supplied "as expeditiously as possible."

The recall affects owners of about 6,682,000 1965-through-1969 regular-size Chevrolets and Novas as well as 1967-through-1969 Camaros and certain light trucks.

In Oshawa, GM said the notification may involve 600,000 Canadian owners.

The largest previous auto recall was made Feb. 26, 1969, when GM notified 4.9-million owners of certain cars and trucks to report to dealers for possibly defective carburetor parts and inspection of body areas near the tailpipe for possible exhaust emissions.

V-8S ARE INVOLVED

The company said only vehicles with V-8 engines are involved and said the recall order does not include Chevelles, Corvettes or any six-cylinder models.

The national highway traffic safety administration of the United States last October advised owners of all 1965-through-1969 Chevrolets, novas, Chevelles and Camaros to have the front engine mounts inspected.

The agency said reports of engine-mount failures had been received from about 500 owners, and many of them involved loss of control of the vehicle.

About two weeks ago, consumer advocate Ralph Nader accused the federal agency of "callous disregard for the safety of the owners and passengers" in its handling of the reports of defective engine mounts. At the same time, he accused General Motors of "corporate irresponsibility" in not moving to correct the defect.

SENT OUT LETTER

In a letter to the agency, GM said it "does not agree that any potential problem incident to the use of these engine mounts constitutes a safety-related defect."

But the company added: "It is apparent that as a result of the publicity which has been given to the engine-mount issue, there is a great deal of misinformation and misunderstanding on the part of Chevrolet owners which we are anxious to eliminate as soon as possible."

The company said it expects to have available at Chevrolet dealers by the latter part of February restraints that when installed would limit the lifting of the engine should the front mount fail. They will be installed at company expence.

In its letter, GM said it plans to begin notifying owners by certified mail as soon as current owners' names can be obtained from state vehicle registration records and as soon as parts can be tooled, manufactured and delivered to dealers.

HONDA 90
WINTER
DISCOUNT
3388 Douglas 382-2222
PEARSON

Forgers Using New Gimmicks

TORONTO (CP) — Phoney cheques cost retail businesses and banks in Metropolitan Toronto about $1 million each year and they are being forged by probably "the best organized concentration of cheque-forgers on the continent," says a senior Toronto police official.

"And it's getting worse all the time," said Inspector Thomas MacLeod, head of the force's fraud squad, which has increased its staff by six to 24 in the last year.

"They are coming up with new gimmicks to outwit the law every day," he said in an interview, "and we never have a spare moment around here keeping after them.

"We have fraud men on staff who've been here for years and they're still learning. There isn't a day goes by hardly when a mailbox isn't robbed or a bank swindled."

Anything that can be printed can be duplicated by fraud artists, said MacLeod, who has a drawer containing samples of counterfeit travellers' cheques, drivers' licences and company cheques. He gets from 30 to 40 forged documents in the mail each day.

GEARED TO CREDIT

"Our economy is geared to credit, credit cards and cheques, and the incidence of cheque fraud is on the upswing," MacLeod said.

"It's practised by the more intelligent type of criminal who views it more as a creative, imaginative thing, a test of his creativity. It gives him a sense of accomplishment to outwit the law," he added.

Post office mail boxes and banks especially feel the pinch from cheque-forgers.

The post office is continually experimenting with new locks and box designs, but John Collins, chief investigator for the central region of the post office department, said:

"It doesn't seem to matter what the post office comes up with, they (cheque-forging rings) find a way around it. I just don't think there's such a thing as the theft-proof box. If they want to get into them, they get in."

NOTHING IS SAFE

Collins said the red mail boxes are hit for personal cheques and the green "relay" boxes for government cheques, such as family allowance and old age pensions.

Canada's 7,000 banks alone lose "some millions" a year through forged cheques, said Michael Ballard, chief security officer for the Canadian Bankers' Association.

"It's a problem and a damned serious one, for the banks because the money is a complete write-off," Mr. Ballard said.

MacLeod said: "Mr. Citizen in the end is the real loser in this game. With all these losses being sustained by banks and retailers, it means he is going to pay higher prices for goods and services."

CAV ELECTRONICS LTD.
OPENING
Early December
QUALITY AUDIO COMPONENTS
Watch for fabulous opening specials at sacrifice prices.

PETER POLLEN FOR MAYOR

An essential quality in a leader is the ability to take a clear stand on important issues and then stand alone if necessary in support of his position. Peter Pollen has shown that he has this quality. Peter Pollen stood alone against the original Reid project and thereby made us all think about the future of Victoria. He has made us aware of how Victoria could be destroyed by unplanned and indiscriminate growth. Victoria will grow but it must be in a logical way preserving the quality of life we wish to see maintained in this city. If you value our distinctive way of life in Victoria vote for the man who has fought for this goal. On December 11th vote Peter Pollen for Mayor and vote for Victoria — a great city today — a greater city tomorrow.

Transportation to the Polls—385-3405

Inserted by Peter Pollen for Mayor Committee

MAN LOSES HIS 'HEAD' OVER DRINK

DETROIT (UPI) — Bill Baker walked into a bar, placed his "head" on a juke box, turned to order a beer and when he looked around the "head" was gone.

The "head" was part of the lion suit Baker wears as mascot of the Detroit Lions football team. Baker took off the headpiece of the lion suit at Orozco's stadium bar following Detroit's Thanksgiving game with the Kansas City Chiefs.

Ray Orozco, owner of the tavern, offered a $100 reward — no questions asked — because he felt partly responsible for Baker's predicament.

Beltone
NEW Vivo

the hearing help that makes every other in-the-ear aid obsolete

This is the hearing aid you've been waiting for. So tiny and camouflaged it escapes notice — yet so powerful it helps even some serious losses. And so different, it has four new patent pending features.

Want to find out more about the first completely new hearing aid design in years? Just write:

Beltone ELECTRONICS CORPORATION
4201 W. Victoria, Dept. 5744
Chicago, Ill. 60646.

CURTIS and SAANICH

a consistent record of
ACHIEVEMENT

SECOND NEWS SECTION — VICTORIA, BRITISH COLUMBIA, SUNDAY, DEC.

Only Area Municipality with Vaccine Plan

Saanich Leads Lone Rubella Battle

PARK STILL GROWING

Application to Ottawa for $606,000

Saanich Rushes Work Programs

Major Attack On Pollution

Saanich Seeks Funds For 65 Youth Jobs

For Elderly

Curtis Seeks Tax Aid

Saanich Lends Festive Hand

Saanich Police Hailed by Curtis

SAANICH ASKED FOR DEPOT EXTENSION

Project Recycle Gets Sympathetic Ear

Saanich Joins Fight To Keep Bus Routes

A Quieter Saanich?

Saanich Projects Approved

Saanich Sewer System Ready In Three Months

Cedar Hill Course Brings In $82,867

Colquitz Cleanup Given Boost

Hat in the Ring

WALKWAY, RETAINING WALL

$217,000 More to Be Spent on Gorge

KEEP SAANICH MOVING AHEAD!
FOR MAYOR
RE-ELECT
CURTIS Hugh X
For Information Please Phone 477-4910
Inserted by Citizens for Curtis Committee

CAPITAL GIFT SPECIALS
SHOP MON. THRU FRI., 9-9
SATURDAYS 9 'TIL 5:30

Automatic Percolator
9-cup stainless steel coffee maker with black phenolic handle and base. Signal light and keep-warm element. Reversible basket lid for strong or mild coffee. Detachable 4-foot cord. Regular low price 21.95. SALE 18.88

ENAMELLED ROASTER
Brilliant blue, enamelled roaster. Oval with built-in gravy well and domed lid. No. 15 for 15-lb. birds. SALE 3.99

DELUXE 7-FOOT TREE
BY NOMA. Luxury line, 7-foot "LAURENTIAN" BLUE SPRUCE with 165 luxurious tips to give you a lush, natural look. Regular 36.95. SALE, each 24.88

25-LIGHT OUTDOOR SET
BY NOMA. 29-ft. lighted length with approx. 14" spacing. Available in 25 assorted color glow or sparkle bulbs or solid 25 sparkle lights in RED, GREEN or BLUE. SPECIAL 7.99

MAKE IT SNOW
10-oz. aerosol spray bomb of white snow for decorating Christmas trees, windows, mantels, etc., at a good saving. SPECIAL, each 55¢
2 for 95¢

Outdoor Packs
A great gift selection for any boy scout, hiker or mountaineer. Come in and see our large selection and these specially priced packs.

RUCKSACKS
Czechoslovakian European rucksacks with steel frame. Heavy duty canvas bags with top quality leather straps featuring one large main pouch and four small exterior pouches.
Ladies' or Junior Model Reg. 12.95 SALE 9.99
Men's Large Model Reg. 15.95. SALE 11.99

LAURENTIAN
Heavy duty aluminum "H" frame complete with rugged 15"x21" red nylon packsack. Two large, zippered compartments, four small outside, zippered pouches and one map pouch. Our regular low price 19.95 each. SALE 14.99

DINKY TOYS ½ PRICE
World famous for their durability. A great selection. Ideal as stocking stuffers. A gift to be cherished by any youngster. Trucks, cars. A great selection.
At 50% Off

SERVICE STATION
Colonial service station. Sturdily constructed of heavy gauge metal. Complete with garage, gas pumps, car, signs, etc. A real delight and hours of fun for the young "mechanic". Our regular low price 6.75. SALE 4.99

FOAM CHIPS
For stuffed toys, pillows, toss cushions and 101 other uses. Net weight 1-lb. bag.
Reg. 89c bag. SALE 59¢

FABRIC SPECIALS

VELVET, 36"-40"
Luxurious silk or rayon for that best-dressed look. Perfect for long evening skirts, hostess gowns. Colors of green, purple or black. Reg. to 6.95 yard. SALE, yard 4.95

NYLON LACE 36"
Dainty self-pattern lace. Always right for party wear. Delicate shades of pink, mauve, green, blue, yellow or navy and black. Reg. to 1.49 yd. SALE, yard 99¢

Men's Wear PYJAMAS
Always a useful gift. Canadian-made by dependable "Wabasso" and "Tex-Made". Perma press, elastic waist, assorted colors, patterns in blues, greens, yellows. Sizes A, B, C, D, E.
Flannelette 5.95
Cotton 4.95

HOUSECOATS
Let him step from his shower into an absorbent terry robe. Cosy and comfortable to wear. Easily laundered. Belted with 1 breast and 2 front pockets. Colors of blue, green or white. Sizes S. to XL. Or choose a heavy flannelette in smart checks of red-green, green-red, blue-white. Also belted and 3 pockets.
TERRYCLOTH ROBE 9.95
FLANNELETTE ROBE 8.49

MEN'S TIES, 20% OFF
Korotron, terylene, etc., ties in widths for today's styling. Assorted stripes, diagonals, patterns or plains in blues, greens, purples, golds or brown tones. Some clip ons. An ideal stocking stuffer for Dad. Reg. from 1.50 to 3.00.
SALE 1.19 to 2.39

TODDLERS' T-SHIRTS
A great selection of these for Christmas giving. Perma press cottons, stretch nylons, terry and fortrel knits. Good choice of colors, patterns, plains and styles. Long and short sleeves. Sizes 12 months to 36 months. Low priced, from 1.19 to 2.79

LADIES' AND CHILDREN'S WEAR

GIRLS' GIFT NIGHTIES
Brushed acetate and nylon tricot fabric, full length nightgowns. Dainty floral lace trim on neck, bodice, and short, puffy sleeves. Elastic—waist and wide hem flounce. Colors of yellow, pink, blue—all with white bodice and flounce. Sizes 8-14. ONLY 4.49

LADIES' SKI JACKETS
The "CIRE" wet-look nylon. Popular 28" jackets. Sports collar, stitched front accent. Self belt, hidden hood, full zipper. Polyester fill for lightness and warmth. Colors of mulberry or navy. Sizes S.M.L. OUR PRICE 15.95

SMALL BOYS' FLARES
Stripes, squares and plain color flares by "HOWICK". Perma press, no-iron sanforized fabric. ½ boxer waist, zipper front. Smart for dress-up wear. An ideal, useful gift for Christmas. Assorted colors of blue, gold, brown. Sizes 4-6x.
Priced From 3.69 to 4.75

CAPITAL IRON & METALS LTD.
1832 STORE STREET
385-9703
FREE PARKING IN CAPITAL'S PARKING LOT

Montreal Weekend Bombings Probed

MONTREAL (CP) — Police are investigating the explosion of five dynamite bombs in the city during the weekend. The blasts caused heavy property damage but no injuries.

A sixth bombing attempt near Granby Saturday night failed when the bomb was hurled into a field and did not explode.

Sunday night, two bombs exploded within 30 minutes of each other at two post offices in suburban Westmount.

Saturday, one bomb exploded at an east-end post office and, within 30 minutes, another one exploded at the east-end offices of an upholstering firm involved in a labor dispute for the last three months.

A bomb Friday night demolished the late-model car of an executive of a beverage company involved in a labor dispute for 16 months.

BLOWS IN DOOR

The first bomb Sunday blew in a metal loading door at the back of a Westmount post office sub-station and punched holes in several parked cars.

Westmount police then checked the other post office in their area several blocks away and found another bomb.

They called for a dismantling squad but the device exploded before the team arrived, causing some damage to windows.

The first bomb demolished a postal truck Saturday in the east-end station. The bomb, placed under the vehicle, ripped out large chunks of the motor and blew a large hole in the truck's roof. Windows of other trucks in the garage were shattered.

The second explosion occurred outside the east-end offices of Remi Carrier Inc., an upholstering firm where 50 workers are on strike.

CAR RIPPED

In Friday night's explosion, Lucien Lacasse, 41, an executive with Lucky One Beverage Co., was escorting an employee to her front door in suburban Laval when an explosion ripped apart his car.

Laval police said the bomb, composed of three to four sticks of dynamite, had been placed in the car's glove compartment. He said the blast was apparently connected with an 18-month labor dispute at the firm. A bomb was also discovered on the roof of the company's plant last summer.

In Granby, some 200 persons were evacuated from a dance hall after police received a telephone call warning them a bomb would explode.

Police said a guest at a wedding reception in the hall found the bomb behind two propane gas tanks and threw it into a nearby field.

Police and army experts dismanted the bomb, composed of two sticks of dynamite attached to an alarm clock and a battery.

Granby is 50 miles southeast of Montreal.

Advertisement

"ITCHING TORMENT Was Killing Me.."

I suffered until I found a unique medication and got joyful relief."

Sufferers of vaginal itch, rectal itch, underarm itch, rash, scales, eczema report a proven formulation called BICOZENE stops itching agony fast. This unique creme medication fights irritating bacteria, relieves stinging and burning while it gently soothes tender, inflamed tissue. In seconds natural healing starts as the nagging urge to scratch stops. So for welcome relief, get BICOZENE at your druggist.

BEFORE THE JUDGE

Earl R. McFarlane, 28, of 317 Langford, was fined $300 in provincial court today for carrying a concealed weapon, a 10-inch knife.

Judge E. F. N. Robinson was told McFarlane was arrested at 5 a.m. this morning as an "unwanted guest" at a private home and had the knife concealed in his boot.

★ ★ ★

Richard Moyes, 18, of 235 Ontario, was sentenced to three months in jail for possession of a narcotic. Robinson noted Moyes had been in court for a smilar offence two months ago.

★ ★ ★

Ronald Kenneth Sparling, 24, of 124 Hampton, was fined $350 or ordered to spend three months in jail after he pleaded guilty to impaired driving on Pembroke Street.

★ ★ ★

Victor Mercier, 27, of 3280 Douglas, was fined a total of $425 for impaired driving and driving without a licence. Police said Mercier was arrested after his car hit gas pumps at a service station on Fisgard.

Mercier pleaded guilty to both charges.

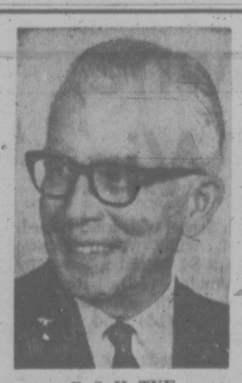

B. S. H. TYE
Radioear Counsellor

HEAR
with a New
RADIOEAR
on
Christmas Day

There is still time to have one of the latest models fitted to your individual requirements.

THE TYEs
VICTORIA HEARING-AID CO.
209 Yarrow Building
645 Fort Street
Phone 383-5125

Bank of Montreal
The First Canadian Bank

Start your own loan action.
Fill in the chart below and see how much monthly repayment power you actually have. If you find you can afford a loan — come see us about action money.

We know there are things you need. And we're sure we could help with action money. We can give you action on a low-cost loan. We want you to get your money's worth.

Bank of Montreal
action money

ACTION MONEY PLANNER

Monthly Take Home Pay
Salary (after deductions) _____
Extra _____
Total $ _____

Cost of Living
Rent/Mortgage _____
Taxes _____
Heat _____
Light _____
Telephone _____
Food _____
Clothing _____
Transportation _____
Insurance _____
Medical/Dental _____
Installment payments _____
Entertainment _____
Miscellaneous _____
Savings _____
Total $ _____

Monthly Take Home Pay _____
minus
Cost of Living _____
Total $ _____

This amount is your discretionary income.
Part of this amount is your Potential Repayment Power.
How much? Ask your Bank of Montreal manager.
The chart below shows the monthly cost of various loans.

MONTHLY REPAYMENT POWER CHART

LOAN	18 MONTHS Monthly Payments	18 MONTHS Total cost of loan*	24 MONTHS Monthly Payments	24 MONTHS Total cost of loan*	36 MONTHS Monthly Payments	36 MONTHS Total cost of loan*	48 MONTHS Monthly Payments	48 MONTHS Total cost of loan*
$1,000	$ 60.94	$ 96.84	$ 47.03	$128.64	$ 33.17	$194.00	$ 26.29	$ 261.67
1,500	91.40	145.26	70.54	192.96	49.75	291.00	39.43	392.51
2,000	121.87	193.68	94.05	257.28	66.33	388.00	52.57	523.34
2,500	152.34	242.10	117.57	321.60	82.92	485.00	65.71	654.18
3,000	182.81	290.52	141.08	385.92	99.50	582.00	78.86	785.01
3,500	213.27	338.94	164.59	450.24	116.08	679.00	92.00	915.85
4,000	243.74	387.36	188.11	514.56	132.67	776.00	105.14	1,046.68
4,500	274.21	435.78	211.62	578.88	149.25	873.00	118.28	1,177.52
5,000	304.68	484.20	235.14	643.20	165.84	970.00	131.43	1,308.35

*NOTE: These amounts represent the total interest you pay over the time periods illustrated above. They are calculated at 11.9% interest per annum.

Cents Add to Road Miseries

By ERNIE FEDORUK
Times Staff

Calgary Blasts Victoria 9-1

CALGARY — The Bring-Back-Jack McIlhargey-Club might be ready to convene today after Western Canada Hockey League rivals riddled Victoria Couger defences for 18 goals at the weekend.

Medicine Hat Tigers launched the assault Saturday night by dropping the Cougars 9-4, and Calgary Centennials added to Victoria's road miseries by belting the Cougars 9-1 here Sunday.

Hitherto respectable with their showings despite a last-place standing in the Western division of the far-flung league, the beatings were the worst suffered by the Cougars since being accepted in the fold.

The rigors of road travel had something to do with it. So, too, did a defence that is reluctant to belt rivals.

Which is why the crowd might be asking for the return of McIlhargey, the rugged defenceman recently traded by Victoria to Flin Flon Bombers.

McIlhargey had his defence failings, but he still gave Cougars good value for service rendered. He kept rival attackers honest with charging and bullying tactics that stamped him as the league's most penalized player.

With McIlhargey around, the "other" forwards took care to look where they were going. Some didn't hurry to get there.

Neither the Tigers, in Medicine Hat, nor the Cents, in Calgary, had such worries. Rarely bodied and infinitely braver, they free-wheeled in high fashion to sadden the netminding records of overworked Darryl Fedoruk and Dave Maynard of Victoria.

Cougars Suffer Worst Beatings

Sunday, for example, referee Babe McAvoy called only five minor penalities before a Calgary turnout of 3,385 fans. Only one penalty went to Victoria.

Calgary's have-it-our-own-way attitude showed best in the final minutes when the Cents poured in four goals in three minutes, 35 seconds to make it a rout.

Centre Brian Walker and Mike Rogers each scored two goals for the slick-working Calgary club while Derek Black, Bob Nystrom, Jim Watson, Ron Homenuke and Russ Weichnick added singles.

Tim Struch scored the lone Victoria goal, tying the game ever-so briefly in the second period.

In Medicine Hat, the Tigers enjoyed the same free-wheeling success as did Calgary. Of the six minors called, Victoria again drew only one.

The penalty toll excludes the majors and game misconducts handed out for some second-period fireworks which, if you must know, were instigated mainly by the Tigers.

This isn't meant to boost rough play. It is merely to point out that the missing aggressiveness and the lack of pep and bounce has greatly taken away effectiveness from the Victoria defence.

It's a young defence and lacking in experience. Their problems are compounded by rival forwards who know they can wheel and deal without being bothered by pesky little things like bodychecks.

The Victoria defence sadly missed Murray Worley, sidelined with a broken bone in a hand.

McIlhargey, too, was missed.

The weekend setbacks carried Victoria's winless record on the road to 18 games. The team scheduled to return home today, now has the benefit of a three-game stand in the friendlier confines of Memorial Arena, and starting with New Westminster Bruins' visit on Wednesday.

That means there will be time for a practice tonight and Tuesday, and moments in which coach Fred Hucul hopes to instill some body bounce into the Cougars' defence.

Kings Crush Nats; Stay Near Leaders

Edmonton Oil Kings had little trouble handing Vancouver Nats a 4-1 Western Canada Hockey League loss Sunday night — the 16th defeat in a row for the mainland club.

Vancouver, trounced by Calgary Centennials just 24 hours earlier, stayed with the Oil Kings for two periods although they trailed 3-1 after 40 minutes.

Rookie Marcel Comeau provided Edmonton with a 1-0 first-period lead while Gord Stewart connected for the Nats in the second, only to see John Rogers and Fred Comrie bounce shots in off Nats' goal tender Jack Cummings.

Darcy Rota banked one in off Cummings' leg early in the third period to conclude the scoring.

Victory kept the Oil Kings one point behind Calgary which leads the western division. The Cents got three goals and three assists from leftwinger John Senkpiel in their 11-1 rout over the Nats on Saturday and made it a perfect weekend by clubbing Victoria Cougars 9-1 on Sunday.

Medicine Hat Tigers continued to keep pace with the front runners in the western division, outclassing the visiting Cougars 9-4 before 3,991 fans Saturday night.

In Winnipeg Sunday, forward Randy Knight split the Brandn defence and rifled a forehand shot into the corner of the net with 23 seconds left in regulation time to give the Jets a 3-2 win over the Wheat Kings.

Saskatoon Blades and Swift Current Broncos battled to a 6-6 overtime tie Sunday night, allowing the Blades to move into first place in the eastern division.

Defenceman Lawrence Sacharuk scored three times for Saskatoon, including the tying goal at 14:14 of the third period.

A two-goal performance by Dennnis Polonich, including the winner, sparked Flin Flon Bombers to a 5-4 overtime victory Sunday over Regina Pats and a two-game sweep. Bombers blasted the Pats 4-0 Saturday.

Champ Stops Fraser Scott

BUENOS AIRES (Reuter) — Carlos Monzon, World Boxing Association middleweight champion battered Fraser Scott of Seattle, Wash., to defeat in six minutes in their scheduled 10-round non-title fight here Saturday night.

The American middleweight failed to answer the bell at the start of the third round, on a doctor's advice.

He complained of severe chest pains after a savage right-hand swing from the burly Argentine caught him near the heart mid-way through the second round.

CUBAN TEAM RETAINS WORLD BASEBALL TITLE

HAVANA (Reuter) — Cuba beat Colombia 6-0 Saturday night to become world amateur baseball champions for the third consecutive year.

Columbia qualified for the final when the organizers tossed out its loss to Mexico on the grounds that three of the Mexican players had taken part in professional baseball.

Canada finished up a poor series with a 9-1 loss to Puerto Rico. In other games Saturday, Italy beat Dutch Antilles 9-2, Mexico downed the Dominican Republic 5-1 and Panama beat Nicaragua 7-3.

MORE SPORT ON PAGES 11, 12, 13, 22

sports

DOUG PEDEN - EDITOR

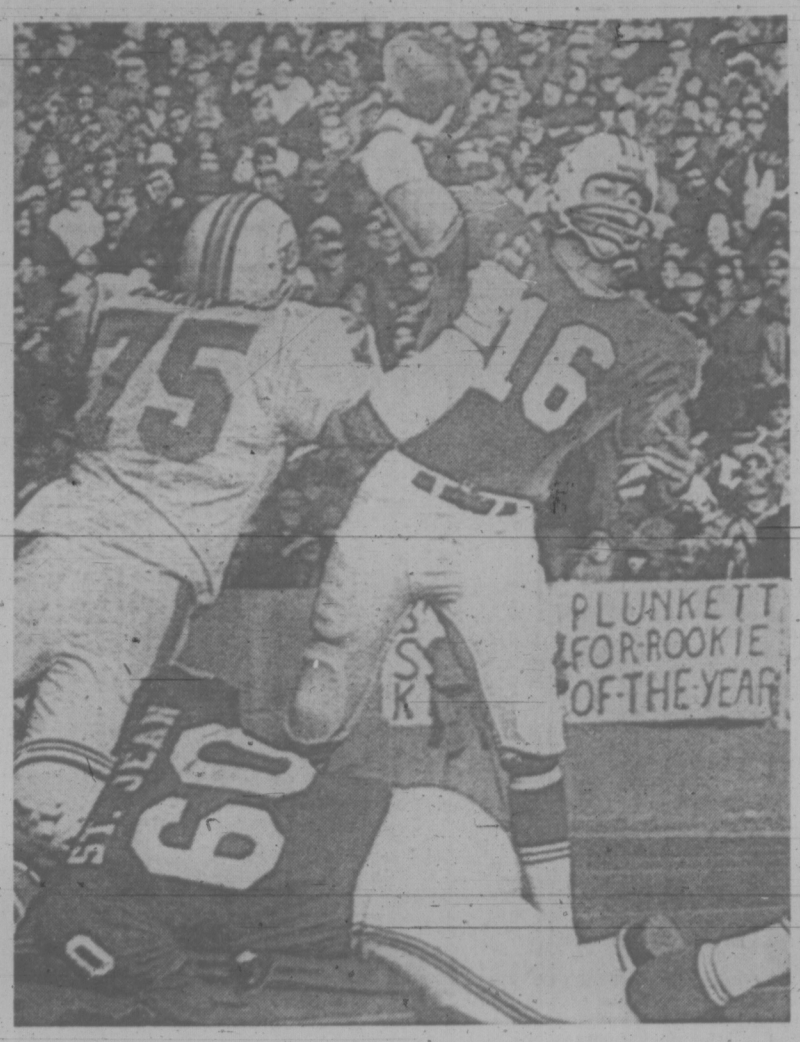

BOOSTING HOPES of fans who are touting him for "rookie of the year" honors in National Football League, New England quarterback Jim Plunkett stands ground to complete pass despite rush by Miami's Manny Fernandex (75). Plunkett guided Patriots to stunning 34-13 triumph over high-flying Dolphins Sunday. In background is poster displayed by Plunkett partisans.

NAMED for best individual performance in field event during 1971 at Canadian Track and Field Association meeting in Montreal at weekend was 19-year-old Debbie Brill of Haney (above), who also collected an award for high jumping. Debbie Van Kiekebelt of Mississauga, Ont., was selected as association's outstanding athlete and top female competitor while Abbie Hoffman, post-graduate student at University of Toronto, was chosen as best runner and top intercollegiate performer.

Rushing Mark for Ellison; Vikings, Dolphins Beaten

By Associated Press

Los Angeles Rams running back Willie Ellison started things off in grand style against New Orleans Saints Sunday.

The five-year veteran raced 80 yards for a touchdown early in the first quarter and then rushed 247 yards in 26 carries for a National Football League record.

"It took a lot of extra effort and stamina. It's the happiest day of my life," the 200-pound Ellison said after the Rams up-ended New Orleans 45-28.

Ellison's performance stole attention from a 105-yard kickoff return by Travis Williams and three touchdown tosses by Roman Gabriel.

He broke the standard of 243 yards set by Cookie Gilchrist of Buffalo against New York Jets on Dec. 8, 1963, in the American Football League and the mark of 237 yards established twice by former Cleveland standout Jim Brown.

PRAISES OTHERS

"Just about everybody told me at halftime that I would get the record," he said. "The line did a tremendous job of blocking and Gabriel did a great job of selecting plays against the New Orleans defence."

In other contests Sunday, San Diego Chargers upset Minnesota Vikings 30-14, New England Patriots stunned Miami Dolphins 34-13, Philadelphia Eagles edged Detroit Lions 23-20, Cleveland Browns nipped Cincinnati Bengals 31-27, Atlanta Falcons defeated Oakland Raiders 24-13, Houston Oilers swamped Pittsburgh Steelers 29-3, Washington Redskins crushed New York Giants 23-7, Denver Broncos downed Chicago Bears 6-3, Green Bay Packers and St. Louis Cardinals battled to a 16-16 tie and Baltimore Colts blanked Buffalo Bills 24-0.

In Saturday's game, Dallas Cowboys swarmed over New York Jets 52-10.

GAME TONIGHT

San Francisco 49ers entertain Kansas City Chiefs in tonight's televised game.

The Dolphins' setback spoiled their bid to clinch the American Conference's East Division title and moved them into a showdown with the Colts.

Minnesota's unexpected loss stopped them from sewing up the National Conference's Central Division crown.

Quarterback John Hadl led his team 63 yards in seven plays to set up the go-ahead touchdown as the Chargers barrelled from behind to reel off 20 points in the final quarter. With the Steelers' upset over the Lions, Minnesota could have secured Central Division laurels by winning.

Several Miami miscues and precision passing by rookie Jim Plunkett snapped the Dolphins' eight-game victory streak.

Mercury Morris took the opening kickoff 94 yards for a touchdown to give Miami an early lead, but Plunkett then rifled eight straight passes to set up a touchdown. Plunkett, who celebrated his 24th birthday Sunday, completed 16 of 23 passes for 223 yards.

Leroy Kelly plunged four yards with 1:48 remaining as the Browns garnered the AFC's Central Division title.

Norm Bulaich's one-yard lunge capping a 78-yard march broke a scoreless tie in the third period and veteran Johnny Unitas then fired a five-yarder to Ray Perkins for his first scoring pass of the season.

INTERCEPT TWO

The Falcons intercepted Daryle Lamonica twice and recovered three fumbles in handing the Raiders their second straight loss. Atlanta also suffered five turnovers but sealed the win after Oakland couldn't score after grabbing a fumble on the Atlanta four.

Washington snagged four interceptions in the first half and Larry Brown scored twice while picking up 129 yards. New York's touchdown came when Otto Brown recovered a blocked punt in the end zone.

★ ★ ★

AMERICAN CONFERENCE

Eastern Division	W	L	T	F	A	Pct
Miami	9	2	1	285	154	.818
Baltimore	9	3	0	282	116	.750
New England	5	7	0	211	295	.417
New York Jets	4	8	0	164	272	.333
Buffalo	1	11	0	161	352	.083
Central Division						
Cleveland	7	5	0	244	243	.583
Pittsburgh	5	7	0	211	256	.417
Cincinnati	4	8	0	250	209	.333
Houston	2	9	1	182	283	.182
Western Division						
Kansas City	7	3	1	238	168	.700
Oakland	7	3	2	309	249	.700
San Diego	5	7	0	233	275	.417
Denver	4	7	1	173	209	.364

NATIONAL CONFERENCE

Eastern Division	W	L	T	F	A	Pct
Dallas	9	3	0	233	196	.750
Washington	8	3	1	225	146	.727
St. Louis	4	7	1	212	229	.364
Philadelphia	4	7	1	161	267	.364
N.Y. Giants	4	8	0	186	279	.333
Central Division						
Minnesota	9	3	0	189	119	.750
Detroit	7	4	1	304	226	.636
Chicago	6	6	0	165	218	.500
Green Bay	3	7	2	237	261	.300
Western Division						
San Francisco	7	4	0	228	160	.636
Los Angeles	7	4	1	266	208	.636
Atlanta	6	5	1	247	233	.545
New Orleans	4	6	2	229	302	.400

Next Game: Tonight—Kansas City at San Francisco.

New England 34, Miami 13.
Washington 23, N.Y. Giants 7.
Cleveland 31, Cincinnati 27.
Philadelphia 23, Detroit 20.
Baltimore 24, Buffalo 0.
Houston 29, Pittsburgh 3.
Green Bay 16, St. Louis 16.
Denver 6, Chicago 3.
Los Angeles 45, New Orleans 28.
San Diego 30, Minnesota 14.
Atlanta 24, Oakland 13.
Dallas 52, New York Jets 10.

Canadian Hopes High After First Contest

ST. MORITZ, Switzerland (CP) — Eight thousand spectators saw the first World Cup ski race of the year Sunday with a predictable win for Switzerland and a strong breakthrough for Canada into the top 10 of world downhill specialists.

Led by 23-year-old Bernard Russi, last year's world downhill champion, with a time of 1:53.93, the Swiss team placed three of its members in the top four. The sweep was only interrupted by second-place Heini Messner of Austria.

The top Canadian was 18-year-old Jim Hunter from Calgary, ninth with a time of 1:55.91. His showing was a significant achievement.

"I was really hoping to finish in the first five," Hunter said.

"In practice Saturday I was fourth best behind the Swiss. But the Europeans seem to be able to pour on extra speed for the race.

"I am learning this now and I'll produce a win before the end of the year."

IT'S A FIRST

Alpine program director Al Raine from Montreal said this was the first time that a member of both the men's and the women's Canadian teams had finished in the top 10 in the first World Cup competition of the season.

"Hunter is the best 18-year-old in world competition today," Raine said. "We've broken a psychological barrie with his placing, and now the teams will go into the next race with a lot more confidence."

In the women's downhill Friday, Betsy Clifford, 18, of Ottawa finished eighth.

"It was my best downhill ever," Betsy said. Her time was 1:49.58, just three seconds slower than the winning time of Annemarie Proell of Austria.

Betsy won two World Cup slalom events last season, but was unable until now to compete effectively for the World Cup over-all medal because of low placings in the downhill events. Judy Crawford of Toronto finished 17th Friday in a run that the 20-year-old termed disappointing.

MONTREALERS DOWN LIST

Diane Culver, 19, of Montreal finished 38th out of 100 competitors. Ginny Honeyman, 16, also of Montreal, was 47th.

"These young skiers haven't had the experience on a tough, fast downhill course before," Raine said. "They just need a few more races to get the feel of it."

In the men's downhill, 17-year-old Reto Barrington of Calgary was 27th in a field of 83 racers. Barrington still has stitches in his head from a bad fall last week.

Keith Dagg Rink Takes Top Event

Rinks from Victoria Curling Club topped two of the four events Sunday during finals of the four-day 10th annual Playland Curling Club men's bonspiel.

Keith Dagg, skipping the VCC foursome of Jack Trueman, John Balloch and Ken Sturock, posted a 10-3 victory over clubmate Pat Thompson in the "A" event final.

Bob Murry (Jack Whittaker, Ivan Wood, Ron Bowes) of VCC won the "B" event with a 10-9 extra-end triumph over Playland's Bob Gallaugher.

Vern Kaspick of Duncan (Dave Gamble, Doug Belton, Frank Fraser) topped Lloyd Larson of VCC 9-8 in an extra end to win the "C" event while Don McIver of Playland (Gary Hamilton, Jack Hill, Cliff Lindsey) captured "D" event honors with an 8-5 victory over Joe Anderson of Playland.

A total of 56 rinks competed in the 'spiel.

Reds Continue Trades

CINCINNATI (AP) — Cincinnati Reds, who pulled off one of the major trades of the winter last week, sent right-handed pitcher Milt Wilcox to Cleveland Indians today for outfielder Ted Uhlaender.

The deal was announced by general manager Robert Howsam of Cincinnati and Gabe Paul of Cleveland.

Wilcox, 21, posted a 2-2 record and 3.35 earned run average in 43 innings with the Reds last year. He had an 8-5 record while spending part of the season at Cincinnati's Indianapolis farm club.

Uhlaender, who broke into the majors in 1965 with Minnesota, finished 10th in the American League last year with a .288 average. Uhlaender, 32, is a left-handed batter.

The Reds and Houston combined in an eight-player trade last Monday when Cincinnati dealt power-hitting Lee May.

Friday, the Reds acquired relief pitcher Tom Hall from Minnesota for believer Wayne Granger.

Lansdowne, Roads Win

Royal Roads Military College and Lansdowne Junior High School nailed down berths in the B.C. volleyball championships next weekend with regional victories on Saturday.

Royal Roads tumbled Victoria Juniors 15-12, 15-8 and defeated Mt. Douglas High 15-9, 15-9 to win the three-team junior men's tournament at Royal Roads. Victoria Juniors made off with second place by downing Mt. Douglas 15-3, 16-14.

Lansdowne breezed through the seven-team juvenile girls' event at Dunsmuir Junior High School with a 6-0 record. S. J. Willis was runner-up with a 5-1 record followed by Dunsmuir (4-2), Reynolds (3-3), North Saanich (2-4), Highrock (1-5) and Colquitz (0-6).

Royal Roads now travels to 100-Mile House while Lansdowne heads for Kelowna for two-day tournaments that start Friday.

Not Sugared Water

SACRAMENTO, Calif. (AP) — Ebito Salavarria, flyweight champion of the World Boxing Council, may be stripped of his title following a hearing Dec. 13 on reports he was drugged during a recent title bout, a WBC official said Sunday.

Robert L. Turley, WBC vice-president, said if Salavarria, of the Philippines, loses his title, a tournament will be held between top contenders to determine a new champion.

Boxing Champ May Lose Title

The WBC executive board will meet in Los Angeles and will hear the report by Jose Sulaiman, WBC secretary-general, who says Salavarria should lose his title and Gonzalez be declared champion, Turley said.

Sulaiman, WBC delegate at the recent fight, said he had chemists analyze contents of a bottle that Salavarria drank from during the bout.

"What first appeared to be sugared water turned out to be amphetamines," Turley said Sulaiman told him. Sulaiman said Salavarria drank from the bottle at least twice during the fight and may have been drugged before the bout began, Turley said.

PRO BASKETBALL RESULTS

NATIONAL ASSOCIATION
Seattle 99, Cleveland 91.
Phoenix 120, Golden State 87.
Los Angeles 123, Portland 107.

AMERICAN ASSOCIATION
Denver 118, Pittsburgh 114.
Memphis 117, Virginia 123.

SATURDAY

NATIONAL ASSOCIATION
Milwaukee 108, Chicago 105.
Boston 117, Houston 107.
Seattle 100, Cincinnati 98.
New York 130, Buffalo 90.
Atlanta 126, Philadelphia 109.
Phoenix 128, Golden State 97.

AMERICAN ASSOCIATION
Virginia 126, New York 124.
Indiana 115, Carolina 108.
Kentucky 109, Denver 106.

LADIES ATTRACTING ATTENTION

ZURICH (Reuter) — After years of regarding women soccer players as something of a joke, the world's exclusively male official soccer organizations now are prepared to take them seriously.

A European Cup for women and utlimately a women's World Cup seem now only a matter of time.

Female footballers will play under modified rules. The ball may be lighter, the field smaller and the duration of matches shorter. Moreover, the offence of "ungentlemanly conduct" will just have to go.

The Zurich-based International Federation of Football Associations, which organizes the World Cup, has instructed its members to encourage women's soccer teams and to offer them facilities.

The European Football Union, which organizes the European championships, has set up a committee to examine the questions of women's soccer and to study rules for it.

The move towards official recognition of female soccer players has been spurred by the growing number of women's teams and by the organization of unofficial women's world championships in the last two years in Italy and Mexico.

Royal Roads Runner Captures Totem Test

Officer-cadet Bob Tease of Royal Roads Military College turned in a winning time of 22 minutes, 16 seconds in the four and one-half mile Totem Conference cross-country championship race Saturday at the B.C. Institute of Technology.

Royal Roads finished third in team standings.

In Totem Conference rugby action the same day, the University of British Columbia came from behind to score a 14-12 victory over visiting Royal Roads. Terry Anderson and Barry Bradshaw scored one try each and Denny Fodor made both converts. Roads scored a 36-7 win over Camosin College in a Totem exhibition match Sunday at Royal Roads.

MEMORIAL ARENA
STUFFY McGINNIS HOCKEY LEAGUE
MONDAY - 8:15 P.M.
INGRAHAM vs. EMPRESS PAINT
9:15 P.M.
STOCKERS vs. C.F.B. BLUES
Adults 50c — Children 25c

Sports Fans
We can't help you roast your turkey but we can help make your Christmas shopping more fun and laughs.
For that person who's a Sports Fan give him tickets to see
THE FABULOUS HARLEM GLOBETROTTERS
Coming to Victoria Memorial Arena Jan. 11, at 7:30 p.m.
Tickets Now on Sale at Arena Box Office 9 a.m. - 5 p.m.
All Seats Reserved
3.00 - 3.50 - 4.00
Special Children's Price
12 Years and Under 1.00 Off Regular Price

Ramsey's Hat Trick NHL First

BUFFALO ROOKIE IN SHARP DEBUT

By The Canadian Press

Punch Imlach scratched his head and recalled the last time a rookie scored three goals in the same game he got his first in the National Hockey League.

The reason for the flashback was rookie Craig Ramsay's three goals Sunday night against Minnesota North Stars, the only goals scored by Buffalo Sabres in their 3-1 win over the North Stars.

"I can remember only one other rookie getting a hat trick the night he scored his first NHL goal," Imlach, the Sabre coach, recalled. "That was Jean Beliveau, a long time ago."

Beliveau was the Montreal Canadiens star centre who retired from the Canadiens June 9, 1971, after scoring 1,219 points in regular-season play, including 507 goals.

He was an amateur with Senior Hockey League before he was given two tryouts by the Canadiens. However, according to the NHL Guide, Beliveau scored his three goals in his second tryout when he got five goals in three games, including three in one game and two in another.

In the first tryout in the 1950-51 season, he scored one goal and an assist in one of two games.

PUNCH HAS HOPES

Imlach, who coached Beliveau in Quebec City, would like to think that the same illustrious career awaits Ramsay, Buffalo's second choice in the NHL's amateur draft last June after starring for Peterborough Petes of the Ontario Hockey Association Junior A series.

"It was great to see the kid get three goals," Imlach said of Ramsay, recently called up from Cincinnati Swords of the American League. "Ramsay's was genuine hat trick too — three straight goals."

In other NHL games Sunday, New York Rangers downed Vancouver Canucks 6-3, Boston Bruins beat Pittsburgh Penguins 5-3, Chicago Black Hawks blanked Los Angeles Kings 7-0, St. Louis Blues edged Detroit Red Wings 2-1 and Philadelphia Flyers shut out California Golden Seals 3-0.

Buffalo's win, the second in three games after snapping a 10-game losing streak, also broke a nine-game undefeated streak for the North Stars, leaders in the West Division.

TWO SHOTS, TWO GOALS

The North Stars scored first in the fifth minute of the opening period, but goalie Roger Crozier shut them out the rest of the way. Two of Ramsay's goals came on his only two shots in the first period while he got the third in the final.

The Rangers, after their upset loss Saturday to the Penguins, rebounded Sunday against the Canucks as the high-scoring line of Rod Gilbert, Jean Ratelle and Vic Hadfield each scored a goal.

The Gilbert-Ratelle-Hadfield line has accounted for at least one goal in 22 of the Rangers' 25 contests and has a total of 53 goals and 74 assists.

The Canucks, who had 13 goals scored on them in their two weekend games, could only muster 19 shots Sunday on New York goalie Gilles Villemure. But Dale Tallon, Wyne Connelly and Ron Stewart got goals against him.

Ken Hodge, off to a slow start after scoring 43 goals last season, paced the Bruins with two goals against the Penguins. Phil Esposito picked up three points on a goal and two assists and he now has 44 points, tops in the NHL scoring race.

BRUINS MOVE UP

Ken Schinkel and Keith McCreary were the scorers for Pittsburgh. The Boston win moved the Bruins into a tie for second place with the Canadiens, two points behind the first-place Rangers. Ironically, the Bruins are ahead of their pace last season when they amassed a record 121 points.

Chicago broke a two-game losing streak with its win over the Kings, who have lost 21 of their 27 games, tying one. Bobby Hull and rookie Darryl Maggs each scored two goals for the Hawks, as goalie Gary Smith recorded his second shutout.

A fight between two of the Blues' Plager brothers and some fans behind the St. Louis bench marked the game at Detroit. Bob and Barclay Plager were involved in the brawl which ended when police intervened and removed the spectators. In between, Garry Unger, with his sixth goal in as many games, and Jim Roberts scored to deflate the Red Wings. Tim Ecclestone, a former St. Louis player, scored for Detroit.

DISMAL DAY AT DISNEY was comment of some golfers competing in soggy third round of Disney World Open tournament Sunday in Florida, but Jack Nicklaus found some happy moments. caddy, finished rainy day with one-stroke lead over Nicklaus, surveying putt under umbrella held by runner-up Bert Yancey. Final round was scheduled today.

NATIONAL LEAGUE SUMMARIES

EASTERN DIVISION

	W	L	T	F	A	Pts
New York	17	4	4	118	60	38
Boston	17	5	2	97	55	36
Montreal	15	3	6	95	52	36
Toronto	9	8	8	69	74	26
Detroit	8	14	5	69	89	21
Vancouver	7	16	4	63	93	18
Buffalo	6	16	5	73	105	17

WESTERN DIVISION

	W	L	T	F	A	Pts
Minnesota	18	5	3	76	42	39
Chicago	17	7	2	84	46	36
Pittsburgh	10	15	2	72	80	22
St. Louis	9	13	4	75	84	22
California	99	15	3	84	117	21
Philadelphia	8	12	5	54	72	21
Los Angeles	5	21	1	53	113	11

Next game: Tuesday—St. Louis at Vancouver.

LOS ANGELES 0, CHICAGO 7

FIRST PERIOD

1. Chicago, R. Hull (13), (Martin, Maki) 5:28.
2. Chicago, Maggs (2), (Campbell) 12:06.
3. Chicago, Mikita (10) 15:54.
4. Chicago, Martin (8), (Maki) 17:16.

Penalties — Widing (LA) 2:56; Pulford (LA) 9:26; Korad (C) 13:04; Hillman (LA) 13:39; White (C) 18:51; Magnuson (C) 19:20.

SECOND PERIOD

No scoring.
Penalty — White (C) 6:32.

THIRD PERIOD

5. Chicago, R. Hull (14), (Martin, Maki) 2:29.
6. Chicago, D. Hull (8), (White, Maki) 12:40.
7. Chicago, Maggs (3) 15:24.

Penalty — Los Angeles bench 3:56.

Stops:

Smith (C)	9	8	13	—30
Vachon, Edwards (L.A.)	9	8	6	—23

Attendance: 17,000

CALIFORNIA 0, PHILADELPHIA 3

FIRST PERIOD

1. Philadelphia, Keenan (2), (Ashbee, Hughes) 5:51.
2. Philadelphia, Johnson (8) (Foley, Dornhoefer) 6:39.

Penalties — Vadnais (C), Kelly (P) 0:29; Bernier (P) 0.44; Shymyr (C), Boldirev (C) (minor, game misconduct), Dornhoefer (P), California bench served by O'Donoghue 3:52; Johnson (C) 4:39; Clarke (P) 7:49; Van Impe (P) 10:56; Vadnais (C) 17:21; Foley (P) 18:55.

SECOND PERIOD

3. Philadelphia, Dornhoefer (5) 7:44.

Penalties—None.

THIRD PERIOD

No scoring.
Penalties—Gendron (P) 10:28; Pinder (C) 10:28; Dornhoefer (P) 10:28.

Stops:

Favell (P)	11	8	8	—27
Meloche (C)	13	11	10	—34

Attendance: 14,256.

PITTSBURGH 3, BOSTON 5

FIRST PERIOD

No scoring.
Penalties — Sanderson (B) 1:31; Pronovost (P) 3:13; McCreary (P), Orr (B) 7:54; Cashman (B), Edestrand (P) 18:00; McKenzie (B) 18:44; Noris (P) 19:40.

SECOND PERIOD

1. Boston, Orr (12), Bucyk, Stanfield) 1:31.
2. Boston, Esposito (20) (Cashman, Hodge) 3:36.
3. Pittsburgh, Schinkel (6) (Stewart, Edestrand) 15:19.

Penalties — None

THIRD PERIOD

4. Pittsburgh, McCreary (3) (Noris, Schock) 4:06.
5. Boston, Hodge (5) (Esposito, Green) 12:08.
6. Pittsburgh, Pronovost (8) (Leiter, Pollis) 14:42.
7. Boston, McKenzie (6) (Stanfield, Bucyk) 17:12.
8. Boston, Hodge (6) (Orr, Esposito) 19:51.

Penalties—None.

Stops:

Cheevers (B)	7	5	6	—18
Binkley (P)	6	11	11	—28

Attendance: 14,995.

ST. LOUIS 2, DETROIT 1

FIRST PERIOD

1. Detroit, Ecclestone (6) (Volmar, Berenson) 4:38.

Penalties — Unger (St. L) 3:38; St. Marseille (St. L) 5:48; Brewer (St. L) 8:09; D. Johnson (D) 12:05; Bergman (D) 18:03.

SECOND PERIOD

2. St. Louis, Roberts (5) (B. Plager) 10:13.

Penalties — Unger (St. L) 0:28; Ecclestone (D) 2:20; Sabourin (St. L) 9:51.

THIRD PERIOD

3. St. Louis, Unver (14) Egers, Dupont) 5:04.

Penalties—Sabourin (St. L) 2:13; St. Marseille (St. L) 17:36; Karlander (D) 17:36.

Stops:

Daley (D)	10	7	5	—22
McLeod (St. L)	5	11	11	—27

Attendance: 12,788.

MINNESOTA 1, BUFFALO 3

FIRST PERIOD

1. Minnesota, Grant (8) (Nevin) 4:15.
2. Buffalo, Ramsay (1) (Govette, Barrie) 8:01.
3. Buffalo, Ramsay (2) (Barrie, Goyette) 16:52.

Penalties — None.

SECOND PERIOD

No scoring.
Penalties — Gibbs (M) 2:53; Parise (M) 12:02; Martin (B) 14:33; Hextall (M) 17:50.

THIRD PERIOD

4. Buffalo, Ramsay (3) (Goyette) 17:10.

Penalties — Hamilton (B) 1:23.

Stops:

Crozier (B)	8	9	11	—28
Maniago (M)	6	4	5	—15

Attendance: 15,360.

VANCOUVER 3, NEW YORK 6

FIRST PERIOD

1. Vancouver, Tallon (5), (Speck, Palement) 2:29.
2. New York, Nelson (2) (Ratelle, Gilbert) 6:55.
3. Vancouver, Connelly (7) (Balon, Boudrias) 15:02.
4. New York, Tkaczuk (6) (Park) 17:56.

Penalties — Fairbairn (NY) 13:15; Connelly (V) 17:29.

SECOND PERIOD

5. New York, Gilbert (18) (Ratelle, Park) 9:35.
6. New York, Ratelle (16) (Doak, Selling) 13:14.
7. New York, Hadfield (19) (Selling, Ratelle) 13:41.
8. Vancouver, Stewart (1) (Taylor, Guevremont) 14:16.

Penalty — Villemure (NY) (served by Gilbert (5:11.

THIRD PERIOD

9. New York, Doak (1) (Gilbert, Hadfield) 18:15.

Penalty — Carr (NY) 6:07.

Stops:

Villemure (NY)	3	[illegible]	10	—16
Wilson (V)	10	[illegible]	11	—31

Attendance: 17,250.

SATURDAY

BUFFALO 1, ST. LOUIS 5

St. Louis — Sabourin 2, St. Marseille, B. Plager; Buffalo — Perreault.

PHILADELPHIA 1, MINNESOTA 3

Minnesota — Drouin 2, Oliver; Philadelphia — Lesuk.

LOS ANGELES 1, DETROIT 5

Detroit — Volmar 2, Libett, Berenson, Stackhouse; Los Angeles — Joyal.

NEW YORK 2, PITTSBURGH 4

Pittsburgh — Schinkel, Hextall, Leiter, Pronovost; New York — Gilbert 2.

TORONTO 3, BOSTON 5

Toronto — Ullman, MacMillan, Henderson; Boston — Bucyk, Leach, D. Smith, Esposito, Walton.

VANCOUVER 0, MONTREAL 7

Montreal — Lemaire 3, Harper, Laperriere, P. Mahovlich, Lafleur.

High School Stars Crack Swim Marks

VANCOUVER (CP) — Fourteen meet records were set Saturday at the 21st annual British Columbia high school swimming meet at Vancouver's Percy Norman pool.

North Vancouver's Sentinel High School was the meet winner with 298 points. Port Alberni was second with 267 points and Lord Byng of Vancouver had 178. Prince of Wales of Vancouver had 158 points and West Vancouver was fifth with 141.

Lord Byng won the girls' 200-metre freestyle relay final in a record 2:01.6. Sentinel was second in 2:02.3 and Crofton House of Vancouver was third in 2:06.4. The old record was 2:06.6, set in 1970.

Donna Gurr of Vancouver's Prince of Wales and Leslie Cliff of York House in Vancouver, both members of Canada's Pan-American Games team, were individual stars of the meet. Miss Cliff knocked 1.8 seconds of the girls' 200-metre individual medley relay record with a 2:29.9, set a record of 2:13.5 in the girls' 200-metre freestyle, .9 seconds under the old mark, won the 50-metre butterfly title and finished third in the girls' 50-metre backstroke.

Miss Gurr clocked 1:08.2 in winning the girls' 100-metre backstroke, a new event and also won the 50-metre backstroke.

Sentinel won the overall title despite finishing first in only one race, the boys' 200-metre medley relay.

More than 25 B.C. high schools competed in the meet.

A Splashing Success For Coho Swimmers

Juan de Fuca Cohoes of Colwood splashed their way to victory Sunday, capturing the Centennial Invitational closed swim meet at the new Crystal Pool.

Cohoes compiled 732 points and won 17 first-place honors in the three-team meet which was sponsored by the City of Victoria and was part of the B.C. Festival of Winter Sparts.

Port Alberni Aquatic Club finished second with 714 points, and the host club, Victoria Olympians, was third with 536 points.

Dale Long and Bev McLean were among top Juan de Fuca swimmers. Long entered in 13 and 14-year-old boys competition, captured firsts in the 100-metre backstroke and 200-metre individual medley, and was second in the 100-metre butterfly. In girls 10-and-under competition, Miss McLean was first in the 50-metre backstroke, first in the 200-metre individual medley, and second in the 50-metre freestyle and butterfly.

Gordon and Richard Gray of Port Alberni were the outstanding swimmers of the day. In boys 10-and-under competition, Gordon finished first in five events — 50-metre freestule, 50-metre backstroke, 50-metre breastroke, 50-metre butterfly and 200-metre individual medley.

In boys 11 and 12-year-old races, Richard won three firsts, capturing the 50-metre breastroke, 50-metre freestyle and 200-metre individual medley, and one second in the 50-metre backstroke.

Susan Clifford was the top girl swimmer from Port Alberni with three firsts, taking the 100-metre freestyle, 100-metre backstroke and 100-metre butterfly in the 13 and 14-year-old age class.

Greg Stone of the Olympians took firsts in the 100-metre breastroke and 200-metre individual medley in boys senior competition, while Robin McAlpine of Cohoes was tops in the 11 and 12-year-old girls 50-metre backstroke and 50-metre butterfly.

WCHL SUMMARIES

EASTERN DIVISION

	W	L	T	F	A	Pts
Saskatoon	14	4	3	109	77	31
Brandon	15	6	0	112	74	30
Regina	13	9	1	100	74	27
Flin Flon	12	18	0	107	132	24
Winnipeg	11	12	1	88	87	23
Swift Current	9	15	1	96	121	19

WESTERN DIVISION

	W	L	T	F	A	Pts
Calgary	17	4	1	106	47	35
Edmonton	16	6	2	114	80	34
Medicine Hat	14	11	1	120	115	29
New Westminster	9	13	0	82	94	18
Vancouver	7	19	0	74	147	14
Victoria	5	20	2	76	136	12

VICTORIA 1, CALGARY 9

FIRST PERIOD

1. Calgary, Black (McMasters) 5:13.

Penalties — Kissel (C) 1:00; Walker (C) 7:01; Bianchin (V) 11:42.

SECOND PERIOD

2. Victoria, Struch (Morrison, Kennett) 7:20.
3. Calgary, Nystrom (Wiechnik, McMasters) 8:95.
4. Calgary, Watson 10:13.
5. Calgary, Homenuke (Senkpiel, Rogers) 16:35.

Penalties—Horbal (C) 7:09, 11:41.

THIRD PERIOD

6. Calgary, Walker (Gare, Watson) 11:00.
7. Calgary, Robers (Homenuke) 15:06.
8. Calgary, Wiechnik (Nystrom, McMasters) 16:22.
9. Calgary, Walker (Kissel) 17:01.
10. Calgary, Rogers (Senkpiel) 18:41.

Penalties — None.

Shots on goal by:

Victoria	6	16	8	—30
Calgary	8	7	14	—29

Attendance: 3358.

VANCOUVER 1, EDMONTON 4

FIRST PERIOD

1. Edmonton, Comeau (Rota, Irikpen) 15:33.

Penalties — Van Drunen (E) 10:04; McClelian (V) 13:28; Kozak (E) 14:06; Ennos (V) 17:36.

SECOND PERIOD

2. Edmonton, Rogers (Russell) 1:27.
3. Vancouver, Stewart (Gamble, Gawryletz) 8:11.
4. Edmonton, Comrie (Kozak) 13:25.

Penalties — Wilkinson (V), T. Smith (E) 2:57; Perron (E) 4:36; Van Drunen (E) 15:38; Gawryletz (V) 19:37.

THIRD PERIOD

5. Edmonton, Rota (Rogers, Comrie) 1:10.

Penalties — Kozak (E) minor, misconduct 3:08; Bladon (E) 5:10; Gawryletz (V) 12:17; Vancouver bench penalty (served by Keurlis) 15:19; Dzus (V) 18:53.

Attendance: 2821.

SWIFT CURRENT 6, SASKATOON 6

Saskatoon — Lawrence Sacharuk 3, Russ Walker, Murray Myers, Byron Jackson; Swift Current — Brent Leavins 3, Alec Kogler, Dan McCarthy, Dave Williams.

BRANDON 2, WINNIPEG 3

Winnipeg — Randy Knight, Jeff Hunt, Dave Elliott; Brandon — Glen Mikkelson, Brian Coates.

REGINA 4, FLIN FLON 5

Regina — Clark Gillies 2, Glen Burden, Rick Uhrich; Flin Flon — Dennis Polonich 2, Del Iannone, Al Hillier, Duane Bray.

SATURDAY

VICTORIA 4, MEDICINE HAT 9

FIRST PERIOD

1. Medicine Hat, Kuntz (Lysiak) 7:02.
2. Medicine Hat, Jacobsen (Ablett, Weir) 16:10.

Penalties: Gassoff (MH) 9:13; Ablett (MH) 16:10; McCrimmon (MH) 18:54.

SECOND PERIOD

3. Medicine Hat, Greig (Jellema) 11:46.
4. Medicine Hat, Kuntz (McDonald, Weir) 13:12.

Penalties: Ablett (MH) (minor, major, game misconduct); McCrimmon (MH) (game misconduct), Jacobsen (MH) (major, game misconduct), Kennett (V) (game misconduct), Dudar (V) (major, game misconduct). 7:42; Jellema (MH), Bianchin (V) (majors)) 6:31.

THIRD PERIOD

5. Medicine Hat, Lysiak (Ross) 0:25.
6. Medicine Hat, McDonald (Kuntz) 0:59.
7. Victoria, Riddell (3), (Biachin) 2:50.
8. Victoria, Morrison (3), (Struch) 5:43.
9. Victoria, Bianchin (7), (Riddell, Chalmers) 7:33.
10. Medicine Hat, Anderson (Weir, Gassoff) 12:37.
11. Victoria, Struch (10) 15:07.
12. Medicine Hat, Lysiak (Kuntz, McDonald) 16:22.
13. Medicine Hat, Anderson (Wier) 16:57.

Penalties: Kuntz (MH) 9:48; Bianchin (V) 11:20.

Stops:

Maynard (V)	9	8	0	—
Fedorak (V)	—	—	13	—30
Thomas (MH)	18	8	12	—38

Attendance: 3991.

REGINA 0, FLIN FLON 4

Flin Flon — Blaine Stoughton 2, George Pesut, Dennis Polonich.

Desjardins Leads Bucs Past Blues

CHEMAINUS — Sparked by a five-goal performance by Len Desjardins, CFB Esquimalt Buccaneers bombed Chemainus Blues 10-2 in a Vancouver Island Hockey League game here Saturday night.

Victory moved the Bucs into a first-place tie with Victoria Junior Cubs. Both teams have 6-4-3 records after 13 games.

Lloyd Hackel scored twice while Jim Murray, Tod Barnes and Garry Lauder added singles to complete Esquimalt's rout. Carl Kolody and Denny Hussien replied for the Blues.

	P	W	L	T	F	A	Pts
Cubs	13	6	4	3	33	24	15
CFB Esq.	13	6	4	3	49	36	15
Butlers	12	6	4	2	39	37	14
UVic Norsmn	12	5	5	2	30	41	12
Chemainus	10	5	5	0	52	39	10
London Box	12	2	8	2	27	53	6

Victoria Reps Trim Nanaimo

Ken Davidson scored three goals Saturday night as Victoria Midget reps crushed Nanaimo juvenile reps 13-2 in an exhibition hockey game at Memorial Arena.

Steve Leathem, Grant Pear and Norm Allen added two goals each to Victoria's rout, while Larry Gleochner, Kerry Blain, Larry Hansen and Tom Dohan also scored for the winners.

Nanaimo's goals came from Brad Thorsell and Perry Keeping.

Slippery Fields Stop Five Games

Pirates and Castaways struggled to a 2-2 draw in the only weekend game played in the Vancouver Island Women's Field Hockey Assocation. Five matches were postponed because of poor field conditions.

Nicklaus Sets Sights On Golf Money Title

ORLANDO, Fla. (AP) — Pro golf's leading money winning spot was scheduled to be settled today — one week early — with Jack Niclaus holding the inside track on Lee Trevino and Arnold Palmer.

"I'm leading the tournament going into the final round," Nicklaus said. "If I win, I'm going to be the leading money winner. If I don't win from this position, I don't deserve to be the leading money winner."

This was the situation today heading into the final round of the the rain-delayed Walt Disney world open golf tournament.

Trevino already has set a single-season money winning record with $229,777. But he hasn't been a factor in this tournament and is well back in the field at 213.

Nicklaus is second in money with $214,491, but leads the tournament — which offers a $30,000 first prize from a $150,000 total purse — by a single stroke at 205.

Palmer, who at one time shared the third-round lead, has $200,741 earnings and must win the tournament to have a chance at the money title. He's three strokes back at 208.

There's one more tournament on the schedule, next week's Bahama Islands Open. But all three contenders let the Sunday afternoon deadline slip by without making an entry. None will play.

Jack Nicklaus	67-68-70—205
Bert Yancey	68-68-70—206
Dean Beman	70-71-66—206
Lanny Wadkins	70-68-69—207
Frank Beard	69-68-71—208
Lou Graham	69-71-68—208
Dwight Nevil	69-68-71—208
Arnold Palmer	71-66-71—208
Gay Brewer	69-71-69—209
Sam Snead	69-70-70—209
Terry Dill	65-70-75—210
Bob Lunn	68-74-68—210
Johnny Miller	69-70-71—210
Julius Boros	71-67-73—211
Dale Douglass	68-70-73—211
Hubert Green	70-71-69—211
Mike Hill	71-71-69—211
Hale Irwin	69-72-70—211
Dick Lotz	70-72-69—211
Tom Shaw	71-70-70—211
Len Thompson	75-69-67—211
George Knudson	71-68-74—213

"I'm tired, mentally tired, and I want to rest up for next year," said Trevino.

For Alderman RE-ELECT
OVE WITT X

Shop at Sagers' this Christmas for that unusual Gift.
Vilas Roxton
SAGERS' MAPLE SHOPS
1802 GOVERNMENT
386-3841

LONGHORN STEAKHOUSE
WEDNESDAY
SPARERIB NIGHT
4066 Shelbourne 477-8022

DAMAGED IN SHIPMENT
SPORTSPAL CANOES
Some have been patched, others have dents only. All are guaranteed against leakage for one year.
12' MODEL—Reg. Price $269.00
No. 11230 ..... $249.00
No. 11234 ..... $225.00
No. 11132 ..... $259.00
No. 11419 ..... $239.00
14' MODELS—Reg. Price $310.00
No. 2937 ..... $199.00
No. 2938 ..... $259.00
No. 2916 ..... $259.00
No. 2928 ..... $259.00
No. 2921 ..... $289.00
TERMS AVAILABLE
Jeune BROS. LTD.
570 JOHNSON ST. EV 5-7751

FORT VICTORIA CLUB
UP TO 400 SAVINGS for $9.95
Ideal Christmas Gift.
Home Delivery 385-6728

HONDA 175
WINTER
DISCOUNT
3388 Douglas 383-8223
PEARSON

COME ON!
The Royal Canadian Mounted Police offers you
A LIFE OF ACTION
If you're single
If you're a Canadian
If you've completed Grade 11
If you're between 18 and 29 years of age
If you measure from 5'8" to 6'5"
If you're physically fit
If you want to earn $7,000 a year right away
ACT NOW!
Contact your nearest R.C.M. Police Detachment or write to:
The Commissioner, R.C.M. Police, Ottawa, Ontario, K1A 0R2.

Fred Asher
STORES FOR MEN
get into something you might never want to get out of—the knit sport shirt by Townline
Discover the freedom and comfort of a polyester and cotton knit sport shirt. These shirts move as you move and remain crease resistant at the same time. Available in a variety of great colours and patterns at all eleven Fred Asher stores. Treat yourself to comfort $10.95

Fred Asher
STORES FOR MEN
1402 Douglas St. (Corner of Johnson)
Phone 382-7812
Mayfair Shopping Centre
Phone 388-7621
"In the tradition of good taste"

Aussie Rugby Side Trips Reps in Snow

VANCOUVER (CP) — Australia won two battles at Swangard Stadium Saturday when they overcame a determined British Columbia rep side and atrocious conditions to win an international exhibition rugby match, 11-3.

Heavy snow fell throughout the game and turned the field into a quagmire.

That both sides were able to play attractive rugby was little short of amazing and the 3000 fans applauded their efforts.

While the Wallabies, on their way home from a successful eight-game tour of France, were obviously superior, the weather proved a great equalizer for the home side.

After some shaky moments at the start, the Australians settled down and their more polished over all performance—particularly in the set scrums and lineouts — gave them the edge.

Whenever they won the ball, the Wallabies tried to play constructive, attacking rugby and generally succeeded. B.C. did the same, but in the end the snow and the mud were the winners.

ON ATTACK EARLY

B.C. kicked off and went on attack early. But, after some handling mistakes, the Wallabies began to win the ball consistently.

Theygot their first points when fullback Jeffrey McLean burst into the backfield, evaded several tackles and brushed past fullback Barrie Burnham to score a try.

PENALTY GOAL

Robert Thompson kicked a penalty goal for a 7-0 lead and tthen Burnham booted a penalty goal to make the halftime score 7-3.

In the second half, Burnham, usually a reliable kicked, missed with two penalty attempts after B.C. had the Aussies pinned in their own territory.

Australia went on to dominate the rest of the game and missed penalty attempts were B.C.'s last real chances.

McLean shot into the backfield again to score the Australian's second try for the only points in the second half.

Oak Bay Wins Times Trophy

Mark Anderson and Grant Boland combined for a total of 33 points Saturday night as Oak Bay Bays clipped Victoria High Totems 56-36 to capture the Times Trophy as winners of the interscholastic boys' basketball tournament.

Oak Bay reached the final by virtue of a plus-20 points spread following a three-way tie with Victoria High '71 Grads and Royal Roads in semi-final "B" division elimination play.

All three teams finished with 1-1 records, but the Cadets ended with a point-spread of minus six, and Grads had minus 10.

Leading by only 26-23 against Vic High at half-time in the final, the Bays came on strong after the intermission. They scored the first seven points and had a 36-27 lead before pumping in 10 straight points to put the game out of each for the Totems.

Anderson, with 17 points, and Boland with 16, were both named to the all-star team along with clubmate Mark Campbell, who scored 10. Anderson was voted the tourney's most valuable player.

Other all-stars were Simon Bekkering of Royal Roads and Steve Galley of Britannia High School of Vancouver. Sean Flynn, who led Vic High with 11 points in the final, received honorable mention as did Jim Bureaux of Royal Roads.

Roads crushed Britannia 81-42 in the consolation final.

OAK BAY (56) — Chris Trumpy 3, Mark Anderson 17, Mark Campbell 10, Grant Boland 16, Dave Anderson 5, Bob Pollock 2, John Burrows, Brian Sutherland-Brown, Ed Forbes 1, Thad Newman 2, Mal Maconachie, Kane Straith.

VICTORIA HIGH (36) — Jim Griffin 2, Sean Flynn 11, Garnet Moen 5, Kevin Townsend 10, Steve Rothwell 2, John Hampton 2, John Lynch 2, Dan Talbot, Vanni Barbon, Doug Irving 2, Tony Flynn, Nick Schulieri.

Muddy Pitches Dampen Some Soccer Action

Muddy field conditions caused postponement of three Victoria and District Soccer League games Sunday, but Barry Moen of Oak Bay in the third division must have found the inclement weather to his liking.

Making his first appearance of the season, Moen fired four goals to lead the Bays to an 8-2 triumph over Castaways. It was only the second loss in 10 starts for Castaways, who now cling to a one-point edge over the third-place Bays.

In other third division action, Ron Armstrong and Luigi Zambrano scored two goals each as league-leading London Boxing Club thumped last-place Falcons 7-3, and Tom Camfield scored twice to lead William Head to a 3-1 victory over East Saanich.

Mike Eujelo booted the only goal of the game as Stein Construction edged Prospect Lake 1-0.

FIRST PLACE LOST

Unplayable field conditions at Hampton Park caused postponement of a game between Cosmopolitan Royals and Duncan Village Green in the first division resulting in the Royals at least temporarily surrendering first place to University of Victoria Vikings.

John Leier scored three goals for the Vikings in a 7-3 victory over Vic West.

Peter Wheaton and Dave Cox scored three goals each as Oak Bay bombed Roadrunners 7-1 and London Boxing Club blanked Gorge 4-0 in other first division play.

Two games were postponed in the second division as Labatts and Gorge, Lakehill and Prospect Lake found pitches too slippery to cope with.

Vern Black scored twice in Vic West's 3-0 win over Century Inn, and Fred Stevenson found the range for UVic Norsemen's 1-0 victory over Saanich Braves.

DIVISION I

	P	W	L	T	F	A	Pts
UVic Vikings	10	8	2	0	36	12	16
Cosmo. Royals	9	7	1	1	31	12	15
Oak Bay	10	7	3	0	24	18	14
London Boxing	10	5	4	1	21	13	11
Vic West	10	3	5	2	23	28	8
Duncan	9	2	6	1	16	26	5
Gorge	10	2	7	1	14	32	5
Roadrunners	10	2	8	0	14	38	4

LONDON BOXING CLUB (4)—George Pakos, Bill Walker, Bill Hamilton, Steve Carroll; GORGE (0).

VIC WEST (3)—Robbie Williams 2, Tom Collett; UVIC (2)—John Leier 3, Ike MacKay, Robin Burrell, Dave Barraclough, Brian Barraclough.

OAK BAY (7)—Peter Wheaton 3, Dave Cox 3, John Hughes; ROADRUNNERS (1)—Albert Lima.

DIVISION II

	P	W	L	T	F	A	Pts
Prospect Lake	9	7	1	1	22	9	15
Labatts	9	6	2	1	31	16	13
Vic West	10	6	4	0	27	16	13
UV Norsemen	10	6	4	0	19	8	12
Lake Hill	9	4	2	3	21	19	11
Gorge F.C.	9	3	6	0	12	17	6
Saan. Braves	10	2	7	1	15	22	5
Century Inn	10	1	9	0	9	53	2

VIC WEST (3)—Vern Black 2, Wayne Orton; CENTURY INN (0). SAANICH BRAVES (0); UVIC NORSEMEN (1)—Fred Stephenson.

DIVISION III

	P	W	L	T	F	A	Pts
London Boxing	10	9	0	1	33	7	19
Castaways	10	7	2	1	37	16	15
Oak Bay	10	7	3	0	37	17	14
Stein Const.	10	4	3	3	21	21	11
Prospect Lake	10	3	5	2	21	17	8
William Head	10	3	5	2	19	25	8
East Saanich	10	0	7	3	9	34	3
Falcons	10	0	8	2	17	57	2

FALCONS (3)—Charlie Dick, Skip Dick, Al Orton; LONDON BOXING CLUB (7)—Bill Merison, Ron Armstrong 2; Luigi Zambrano 2, Stu Wallace, Bill Utterson.

OAK BAY (8)—Marry Moen 4, Jim O'Connell 2, Wayne Peters, Neils Polson; CASTAWAYS (2)—Alan Reese, Joe Becker.

WILLIAM HEAD (3)—Tom Camfield 2, John Charles; EAST SAANICH (1)—Reg Underwood.

STE'N CONSTRUCTION (1)—Mike Evielo; PROSPECT LAKE (0).

JUVENILE SOCCER RESULTS

Rain and drenched pitches forced postponement of nine Sunday and 23 Saturday matches in the Lower Island Juvenile Soccer Association.

Results of games played at the weekend:

TAKE IN 6 pt

DIVISION II

Evening Optimist 1, Shop Easy 5.
Langford Building 1, Esquimalt Public Service Legion 0, Gordon Lake Hill Kiwanis 17, Langford Juniors 0.
Bays United 6, Peninsula Thistles 1.
Public Service Legion 0, Gordon Head ANAF 0.

SATURDAY

DIVISION IV A
(First Round, B.C. Cup Final)

Lake Hill Kiwanis 3, Royal Oak Pharmacy 2.

DIVISION V A

University Heights Esso 8, Evening Optimists 0.
Esquimalt Lions 2, Cordova Bay Chiefs 0.
Lake Hill Builders 4, Boys' Club 0.

DIVISION V B

Lake Hill Cougars 6, View Royal Wanderers 0.

DIVISION V C

Cordova Bay 4, Juan de Fuca United 1.
Victoria Optimists 7, Metro Toyota 0.

DIVISION VI A

Gorge FC 2, Cordova Bay Royals 1.

DIVISION VI B

Peninsula Wanderers 1, Oak Bay Optimists 1.
Cadboro Bay Rovers 1, Evening Optimists 0.

DIVISION VI C

View Royal Tygers 3, Colwood RCMP 0.
Yakimovich Construction 3, Peninsula Eagles 1.

DIVISION VII A

Lake Hill Tigers 1, Cordova Bay 0 (default).
Gordon Head Cosmos 4, Oak Bay Optimists 0.
Evening Optimists Olympics 4, Gorge FC 0.

DIVISION VII B

Esquimalt Legion 2, Evening Optimists 0.
Phelps Development 6, Acme Commercial 0.
Lake Hill Falcons 2, Saanich Lions 1.
Boys' Club 4, Gorge Canadians 0.

DIVISION VII C

Evening Optimists 2, Lake Hill Jets 1.

DIVISION VIII A

B.C. Land 8, Boys' Club 0.
Gorge FC 0, Langford Legion 0.

DIVISION VIII B

Lake Hill Roadrunners 1, Esquimalt Legion 0 (default).
Colwood Plaza 5, Cadboro Bay Buccaneers 1.
Cordova Bay Seals 1, Gorge Canadians 0 (default).
Optimist Tigers 1, Juan de Fuca United 0 (default).

DIVISION VIII C

Peninsula Hawks 3, Gordon Head Cosmos 0.
Esquimalt Meat Market 2, Saanich Cubs 0.
Lake Hill Gallaugher 3, Phelps Construction 1.

DIVISION VIII D

Lake Hill Rams 1, Oldfield Service 1.
Gordon Head Teamsters 2, Esquimalt Chargers 0.
Oak Bay Optimists 7, Rados Finishers 0.
Optimist Blues 2, Ridley Bros. 1.

DIVISION VIII E

Peninsula Argonauts 2, Juan de Fuca FC 0.
Evening Optimists 2, Lake Hill Tigercats 1.
Esquimalt Lions 1, Cordova Bay Cougars 1.

DIVISION IX
(Exhibitions)

Lake Hill Cougars 1, Esquimalt Rangers 0.
Evening Optimists 2, Oak Bay Optimists 1.

WINNER of Otago Golf Classic Sunday in Auckland was New Zealand southpaw Bob Charles (above), who finished with 15-under-par tally of 272 to lead American Marty Bohen by six strokes in 72-hole event. Australian Peter Tomson was third at 280.

Bobcats Trip Vikings ON PENALTY SHOT

Rod Dietrich of Brandon University scored on a penalty shot with only 38 seconds remaining Saturday night to give the Bobcats a 5-4 Western Canada Inter-Collegiate Athletic Association Hockey League victory over University of Victoria Vikings.

Dietrich was pulled down by UVic defenceman Randy Bock just inside the Vikings' blue line and referee Wayne McGill awarded the penalty shot. Dietrich put the puck in the short side of the net, beating UVic goaltender Murray Finlay for the winning goal.

McGill's decision was hotly disputed by the Vikings who maintained that Bock should have received a minor tripping penalty and that the penalty shot should not have been awarded because Dietrich did not have a clear path to the UVic net.

The loss was UVic's sixth in as many starts, but it was a closely-fought contest all the way. Vikings took the lead three times in the first two periods on goals by Dave Cousins, George Walton and Gord Palmer, but the hosts tied the score each time. Bruce Stephens, Garry Davidson, Bob Leslie, John Graham and Dietrich scored for Brandon, while Jack Richardson tied the game at 4-4 for UVic at 11:23 of the final period.

Vikings complete their three-games-in-four-nights road trip tonight in Winnipeg against the University of Winnipeg Wesmen.

Wesmen fell victim to unbeaten University of Alberta Golden Bears 11-2; University of Calgary Dinosaurs tripped University of Saskatchewan Huskies 9-1, and University of B.C. Thunderbirds defeated University of Manitoba Bisons 8-3 in other WCIAA hockey games Saturday.

VIKETTES TRIMMED

In WCIAA women's basketball, University of British Columbia Thunderettes clobbered UVic Vikettes 60-20 for their second convincing victory in two days at UBC's War Memorial Gymnasium.

Recording their fourth straight win in league play, Thunderettes overwhelmed the Vikettes as all but two UBC players scored.

Debbie Phelan led the attack with 16 points, three more than teammate Terry McGovern. Miss Phelan scored 11 points in UBC's 61-29 victory over UVic on Friday.

Gail Carlson scored seven points to lead Vikette scorers, while usually-prolific Rose Jossul was held to six.

CLANSMEN TOP BIRDS

In other WCIAA women's tussles Saturday, University of Sakatchewan Huskiettes tripped Brandon Bobbies 56-50 and University of Lethbridge fell victim to University of Alberta 63-38.

Meanwhile, in Vancouver, Simon Fraser University Clansmen defeated UBC Thunderbirds 71-64 to win the 18th annual Totem men's basketball tournament.

Lakehead University of Thunder Bay dropped UVic Vikings 91-72 in the consolation final.

Larry Clark led Simon Fraser with 24 points while Elian Sloustcher chipped in 15. Ron Thorsen topped UBC with 17 points, three more than the total accumulated by clubmate John Mills.

Brent Mullin fired 16 points in a losing cause for UVic while clubmate Gordon Hoshal added 15.

In WCIAA men's hoop play, Alberta Golden Bears tumbled Lethbridge Chinooks 99-65, Saskatchewan Huskies trimmed Brandon Bobcats 87-81 and Winnipeg Wesmen nipped Saskatchewan Cougars 77-75.

Last-Rock Takeout Decides Spiel Final

EDMONTON (CP) — Bob Pickering of Milestone, Sask., made a last-rock takeout Sunday night and defeated Harold Worth of Delisle, Sask., 7-5 in the final of the Canadian Open car bonspiel.

The Saskatchewan rinks were tied 5-5 coming home after Worth drew for one on the 11th while facing two Pickering stones.

With his first rock in the 12th, Worth made a brilliant hit and roll to the button, fully behind cover. However, Pickering, five-time Saskatchewan representative to the Canadian championship, ran a 10-foot double to remove the Worth counter and rolled over for shot in the side of the 12-foot.

Worth reached the final by making a sensational draw to the button through a small port Sunday to nip three-time world champion Ron Northcott of Calgary, 9-8. In the other semi-final, Pickering drew two to the four-foot to edge Bill McCallum of Edmonton, 9-7.

The Worth rink appeared to have their semi-final sewed up when they cracked a three on the tenth, but Northcott's rink replied with three on the 11th to tie it. Northcott was lying two well-guarded rocks when Worth layed his game-blockbuster through a 15-inch port.

McCallum held command through the first half of the game against Pickering, but the Milestone skip stole a single on the sixth to tie it and another two on the eighth after a blank seventh end.

In Saturday's quarter-finals, Worth downed McCallum 8-1, Pickering ousted Gil Myler of Edmonton 10-5, Northcott dropped Myler 10-6 and McCallum tumbled Doug Wankel of Elbow, Sask., 9-6.

Tag-Team Battle

Mark Lewin and Steven Little Bear will be defending their Canadian tag-team title against Gene Kiniski and Bulldog Brown in the feature bout of a professional wrestling card beginning at 8 p.m. Thursday in Memorial Arena.

THE HOCKEY TRAIL

AMERICAN LEAGUE
Boston 5, Cincinnati 3.
Nova Scotia 1, Hershey 1.
Providence 3, Rochester 1.
Richmond 3, Cleveland 1.

WESTERN LEAGUE
Denver 6, Portland 3.

CENTRAL LEAGUE
Omaha 5, Oaklahoma 4.

EASTERN LEAGUE
Jacksonville 2, Greensboro 1.
Charlotte 3, St. Petersburg 3.
Roanoke 3, Syracuse 3.
New Haven 3, Clinton 1.
New Jersey 6, Long Island 1.

INTERNATIONAL LEAGUE
Muskegon 10, Toledo 4.
Dayton 4, Columbus 1.
Fort Wayne 4, Flint 4.

ONTARIO SENIOR
Woodstock 4, Kingston 3.
Galt 11, Oakville 0.

WESTERNINTERNATIONAL
Trail 3, Cranbrook 2.

Quebec junior
Verdun 14, St. Jerome 6.
Cornwall 3, Trois-Rivieres 1.
Shawinigan 11, Laval 0.
Sherbrooke 9, Drummondville 5.
Quebec 6, Sorel 5.

ONTARIO JUNIOR
London 4, St. Catharines 4.
Oshawa 6, Hamilton 3.
Montreal 3, Niagara Falls 3.
Ottawa 6, Kitchener 3.
Toronto 6, Peterborough 5.

MANITOBA JUNIOR
Winnipeg 9, Selkirk 6.
Dauphin 3, St. James 1.
Kenora 7, Portage la Prairie 4.
St. Boniface 6, West Kildonan 2.

SASKATCHEWAN JUNIOR
Weyburn 7, Moose Jaw 6.
Humboldt 8, Regina 6.
Notre Dame 2, Melville 1.
Estevan 15, Regina 4.

ALEBRTA JUNIOR
Drumheller 6, Edmonton Maple Leafs 4.
Lethbridge 5, Red Deer 2.
Calgary 6, Edmonton Movers 5.

BRITISH COLUMBIA JUNIOR
Chilliwack 4, Kelowna 1.
Kamloops 7, Richmond 3.

SATURDAY

AMERICAN LEAGUE
Baltimore 3, Richmond 1.
Cleveland 3, Boston 0.
Hershey 6, Springfield 3.

WESTERN LEAGUE
Salt Lake 4, Denver 3.
San Diego 3, Phoenix 3.
Portland 10, Seattle 0.

CENTRAL LEAGUE
Fort Worth 7, Dallas 5.
Oklahoma City 5, Kansas City 1.
Omaha 4, Tulsa 3.

EASTERN LEAGUE
Charlotte 3, Jacksonville 2.
Syracuse 6, New Jersey 3.
Clinton 4, Roanoke 4.
Johnstown 5, New Haven 3.

INTERNATIONAL LEAGUE
Fort Wayne 8, Columbus 3.
Muskegon 5, Flint 2.
Dayton 10, Toledo 4.
Des Moines 3, Port Huron, 2.

ONTARIO SENIOR
Orillia 7, Galt 4.
Barrie 5, Owen Sound 4.
Kingston 9, Belleville 3.

UNITED States League
Thunder Bay 6, Marquette 5.
Waterloo 8, Green Bay 2.

WESTERN INTERNATIONAL
Nelson 6, Cranbrook 3.

SASKATCHEWAN JUNIOR
Notre Dame 7, Prince Albert 6.
Melville 9, Regina 1.

ALBERTA JUNIOR
Red Deer 6, Calgary Canucks 5.
Calgary Cougars 4, Edmonton Maple Leafs 1.
Lethbridge 5, Drumheller 1.

BRITISH COLUMBIA JUNIOR
Vernon 10, Richmond 2.
Chilliwack 6, Penticton 3.

FORD
RENT-A-TRUCK
AT 386-6131
SUBURBAN

P.S. Gifts
Suits
Coats
Sweaters
Skirts
Scarves
Lapel Pins
Mohair Rugs
Kangol Hats
Irish Knit
Sweaters
Piccadilly Shoppe
1017 GOVERNMENT

FORT VICTORIA CLUB
UP TO 400 SAVINGS
for $9.95
Ideal Christmas Gift.
Home Delivery 385-6728

NOW!
YOUR OWN
24-HOUR
Answering Service with
RECORD-O-FONE

382-9134 ANYTIME
ROSSON ENTERPRISES LTD.

Harold Gardner
(insurance agent)
and the case of the bandit bird!

WEDNESDAY, 10:45 A.M.
The phone rang. (See Yellow Pages)
It was Mrs. Grimley. Hysterical.
"My mink bikini," she sobbed,
"Give me the bare facts, ma'am."
"Pinched at the pool," she cried.
By a bald eagle!"
A bandit bird! This was a job for the Branch Manager.
THURSDAY, 2:30 P.M.
Caged the culprit. Disguised as a golden eagle. Wearing a toupee. A mink toupee!
FRIDAY, 11:00 A.M.
Paid Mrs. Grimley's claim. Her Wawanesa Homeowner Package Policy carried floater coverage for furs. Client happy. Case closed.
Gardner Agencies
899 FORT STREET, VICTORIA. PHONE 385-7721
We insure things: homes, businesses, cars.
Through The Wawanesa Mutual Insurance Company

Suburban

1972
FORD "CAPRI 1600"
$2673
BETWEEN MAYFAIR and TOWN & COUNTRY
SHOPPING CENTRES
386-6131

Cash. There's a store for it.
You know where to shop for food or medicine or hardware. But if you've got bigger spending plans in mind, better get to know the cash store.
That's us. Niagara. We're the largest all-Canadian consumer loan company.
Personal loans to $5,000. and more. Mortgages up to $25,000.
Call us.
the cash store
NIAGARA
1032 Yates Street, Victoria Phone 384-9365

DODGE "COLT" MADE IN JAPAN
FULL PRICE $2297 DELIVERED VICTORIA 2 DOOR COUPE
$63 DOWN $63 PER MONTH FOR 48 MONTHS ON APPROVED CREDIT
NATIONAL CHRYSLER DODGE
819 YATES ST. 384-8174

This Christmas give a RING

Our selection is outstanding.
ROSE'S LTD.
JEWELERS
1317 DOUGLAS

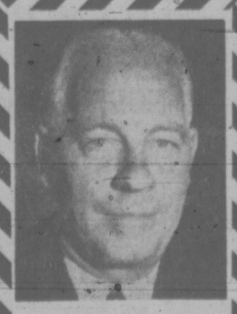
FOR SAANICH
RE-ELECT
Always Acting In Your Behalf
BILL
CAMPBELL X
Inserted by Campbell for Saanich Committee

Island Berths Filled In B.C. Hoop Tourney

All four Vancouver Island berths in the B.C. bantam basketball tournament scheduled to start Friday in Victoria were decided during the weekend.

Elizabeth Fisher Junior High School of Langford and Brooks Junior High of Powell River captured the two boys' spots while Yarrows and Duncan captured the girls' berths in the provincial tourney.

Central Junior High will be the site of the boys' tournament while Lansdowne Junior-High will play host to the distaff championship.

OVERTIME BATTLE

Elizabeth Fisher nipped Lansdowne 53-52 in an overtime battle for its third win of the day on home boards. The victors outscored Lansdowne 4-3 in the overtime session.

Dave English led Elizabeth Fisher with 17 points while Doug Mosher topped Lansdowne scorers with 26 points. Fisher gained the final with a 60-51 victory over Cedar Hill while Lansdowne, behind a 35-point performance by Mosher, advanced with a 67-46 decision over Boys' Club.

In earlier games, Lansdowne bumped Oak Bay Junior High 51-31, Fisher defeated Admirals Home 42-35 and Boys' Club tumbled Highrock Junior High, 59-47.

Yarrows won the girls' berth with a 27-20 win over Metropolitan Rebels in the final. Rebels gained the final with a 30-22 win over Elizabeth Fisher.

Brooks went through the five-team boys' event at Duncan in unbeaten fashion, capping the display with two victories on Saturday. Brooks defeated Mt. Klitsa of Port Alberni 60-33 and beat Quamichan of Duncan for the second time in as many days 54-36 in the final.

Duncan won the up-Island girls' berth with three straight wins, finished off with a 38-26 triumph over Campbell River Sunday.

THORNE TOPS RUNNERS

BURNABY — Charlie Thorne of the University of Victoria recorded a winning time of 36 minutes 50 seconds in the second race of a five-race B.C. cross-country league series Saturday at Simon Fraser University.

Thorne outraced Richard Nicoud of SFU by eight seconds and John McNulty of Vancouver Optimist Striders by 49 seconds. Other UVic entrants included Jim Powell (11th), Larry Corbett (12th), Jeff Hawker (21st), and John Powell (29th).

Businesslike Procedures In Council

ISHERWOOD for MAYOR in Victoria

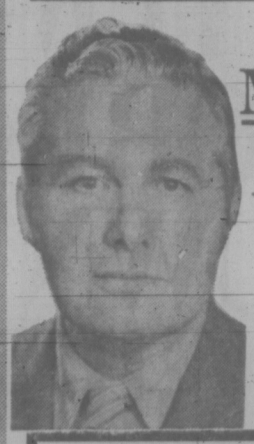

Down to earth, practical leadership is needed! Choose a man committed to serve fully!

Sound, Responsible Government

ISHERWOOD T. Foster | X

Phone 383-1711 - 383-7157

Inserted by Foster Isherwood Committee

What About Cost?

This is an important matter indeed to the average family, and, generally speaking, funeral costs do not receive much publicity except in an adverse way. It is the policy of Hayward's Chapel to make no effort at any time to influence the family's decision, and there is available a range of prices to suit every circumstance. You do not have to join a "Society" to obtain the so called inexpensive rates.

We invite a frank discussion regarding our services and costs with no obligation on your part.

Hayward's FUNERAL CHAPEL

Alfred W. Francis
Owner-Manager

Carrying on a tradition that has been part of the community since 1867

734 Broughton St. 386-3505

More Than Ever VICTORIA NEEDS ALF HOOD

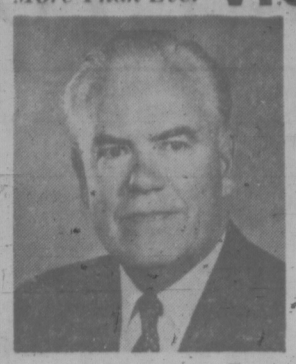

A man with 36 years' experience in organization, administration and public relations . . . a native Victorian with a deep concern for our city.

★ CHAIRMAN: Greater Victoria Centennial '71 Committee
★ CHAIRMAN: Greater Victoria Public Library Board
★ MEMBER: Victoria Advisory Planning Commission
★ DIRECTOR: Bishop Cridge Centre for the Family (formerly B.C. Protestant Orphanage)

Let Him Speak for YOU on Victoria's Council, on These and Other Important and Crucial Issues!

★ **DEBATE IN COUNCIL CHAMBER**
Debate on critical issues is frequently inadequate and the public is not fully informed. Only through discussions of all pertinent factors and alternatives can sound decisions be made.

★ **REVIEW OF PLANNING PROCESS**
Obviously large numbers of Victorians object strongly to recent development trends. We should reserve the right to determine what we want and where we want it.

★ **REJUVENATION OF DOWNTOWN AREA**
New development, both commercial and residential, must be encouraged in this area. We can achieve an acceptable balance between new construction and renovation of old.

★ **TRANSPORTATION**
The provision of additional parking facilities and better traffic patterns does not provide the optimum answers. Acceptable alternatives must be found.

★ **DEVELOPMENT OF WATERFRONT AREAS**
I vigorously oppose the principle of developing the area between our perimeter roads, such as Wharf, Dallas, etc., and the waterfront in such manner as to obscure a magnificent natural panorama. Feasible alternatives should be presented for consideration.

★ **LOW RENTAL AND LOW COST HOUSING**
A serious need for this type of housing will exist for some time to come and the City should be prepared to offer incentives to interested organizations and groups.

★ **TAXATION**
Each year the property owner finds it more difficult to face the increasing tax burden. Increased effort must be made to find a formula that will permit a more equitable division of tax load.

For ALDERMAN IN VICTORIA . . .

For Information and Transportation 383-6147 or 385-8849

Inserted by Hood for Alderman Committee

HOOD Alfred Ogilvie | X

OPEN DAILY 9:30 A.M. 'TIL 9:30 P.M.

THERE'S MORE FOR YOU DOWNTOWN

the Bay *Your Merry Christmas Store.*

GIFTS FROM G.E.
TO SAVE HER TIME ALL PRICED TO SAVE YOU MONEY

Powerfully good appliances that she'll use with pride and thank you for all year round.

S37 **G.E. KETTLE** shuts off automatically if it should boil-dry. Highly polished finish with avocado colour base and handle. 1 yr. guarantee.
ONLY 10.99

S36 **G.E. STEAM/DRY IRON** has a polished aluminum soleplate with 25 steam vents for even distribution of steam for best results. Attractively and sensibly designed heat resistant handle is contoured; comes in avocado colour. Fingertip control, built-in cord. 1 year guarantee.

Housewares, DOWNTOWN, LOUGHEED, RICHMOND

Monday through Wednesday while quantities last
ONLY 17.99

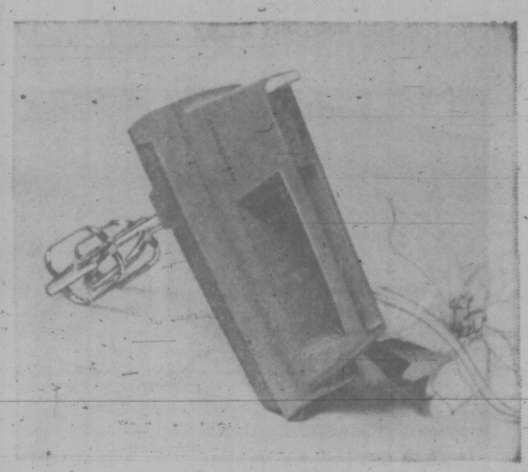

S39 **G.E. LIGHTWEIGHT HAND MIXER** . . . only 2½ lbs. 3 speeds for mixing, stirring, whipping. Thumb tip control. 2-tone avocado. 1 yr. guarantee.
ONLY 15.99

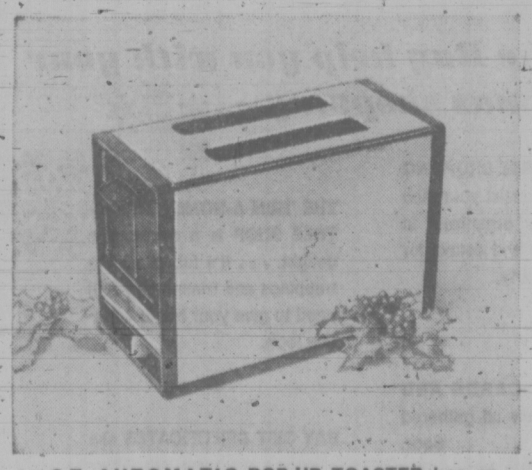

S38 **G.E. AUTOMATIC POP-UP TOASTER** has an easily adjusted colour selector. Cool black end panels and high lustre chrome finish. 1 yr. guarantee.
ONLY 18.99

S40 **G.E. 9-CUP PERCOLATOR** brews coffee as you like it at the turn of a dial. Anodized interior resists stains. High lustre finish, heat resistant avocado colour handle. 1 yr. guarantee. ONLY 21.99

DIAL 385-1311 Hudson's Bay Company FREE PARKING

OPEN TONIGHT 'TIL 9:30 P.M.

the Bay

Your Merry Christmas Store.

CHECK THESE SPECIAL LOW PRICES ON BAR ACCESSORIES. BUY NOW FOR YOUR OWN NEEDS AND FOR USEFUL GIFTS!

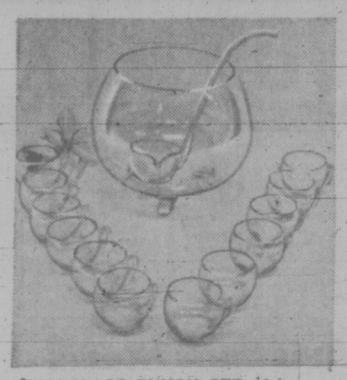

M11 **GLASS PUNCH SET** of imported clear glassware. Includes large punch bowl, 12 cups and 5 oz. ladle.
14-pce. set, **Only 15.99**

M12 **BARREL ICE BUCKET** is a novel gift for your favourite host! Imported from Germany, bucket is brown plastic with red liner.
Each, Only 5.99

M13 **HOSPITALITY TUMBLER SET BY LIBBEY** gives you a basic set. Clear, heavy base style. 8 each: 9 oz. old-fashioned, 4½ oz. cocktail, 15 oz. pilsner, 10 oz. beverage, 15½ oz. cooler glasses, and one 2 oz. jigger.
41-pce. set, **Only 11.99**

M14 **IRISH COFFEE GLASSES** by Waterford are in crystal clear glass with green shamrock motif.
Each, Only 1.19

M15 **IRISH COFFEE WARMER SET** by Waterford, includes alcohol burner on wrought iron base; with four stemmed Irish Coffee glasses. Boxed.
Set, Only 14.99

M16 **MODERN GLASS TUMBLER SETS** in smoke, dark green, light blue, or pink translucent colours. Packed in sets of six. Choose 9 oz. tumbler, 12 oz. hi-ball, 6 oz. juice.
Set, Only 4.99

M17 **TABLE STYLE ICE CRUSHER** has easy hand operation. Swing-a-way style. In colours of white, avocado, harvest gold, or sandalwood.
Each, Only 12.99

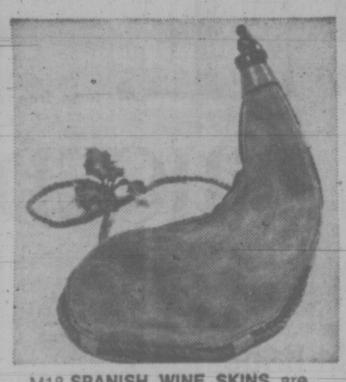

M18 **SPANISH WINE SKINS** are popular and inexpensive little gift. Oblong shaped of rough skins.
Each, Only 2.99

M19 **NEW! "SIMPLICITY" STEMWARE**

Sparkling clear, blown glass, of contemporary design. In sets of six: Wine, standard cocktail, hi-ball, champagne, whiskey sour, sherry, goblet, 10 oz. old-fashioned, pilsner, 10 oz. brandy, small brandy.

Set of 6 Only

3.49

Handled beer mug, set of 6. **Only 7.99**

China and Glassware, DOWNTOWN, LOUGHEED, RICHMOND, VICTORIA

M20 **WING LEVER CORKSCREW** is imported from Italy. Of sturdy chrome-plated metal. Designed for easy use.
Each, Only 1.39

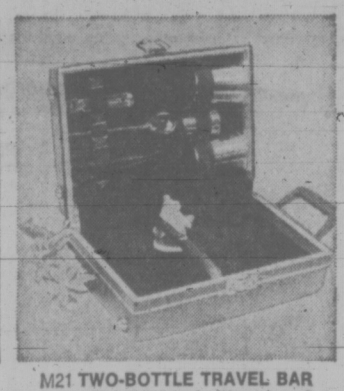

M21 **TWO-BOTTLE TRAVEL BAR** will hold two bottles; has 3 metal cups, opener-piercer, tongs, spoon-fork. In black or brown durable vinyl case.
Each, Only 17.99

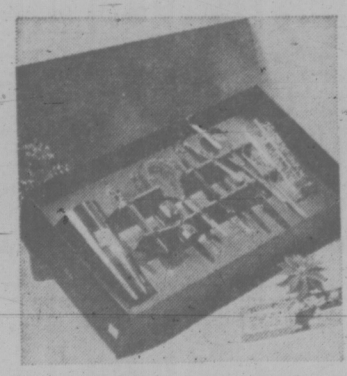

M22 **BAR SET** includes stainless steel/glass cocktail shaker, bar spoon, knife, opener, piercer-opener, tongs, strainer, and double-ended jigger.
8-Pce. Set, Only 11.99

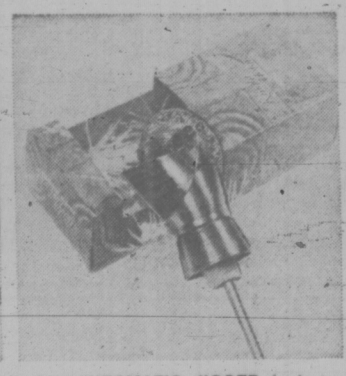

M23 **AUTOMATIC JIGGER** is in durable metal with pewter finish. Your choice of Helmet or Lion's Head designs. 1½ ounce size.
Each, Only 2.29

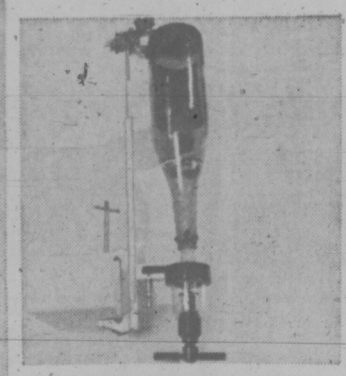

M24 **SINGLE LIQUOR DISPENSER** measures out exactly one ounce at a time! Handy item to have in your home bar.
Each, Only 16.99

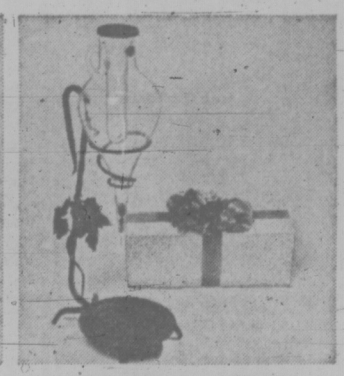

M25 **GLASS WINE DISPENSER,** imported from Austria, is attractively gift boxed. Comes with ice insert, metal lid and stand.
Each, Only 14.99

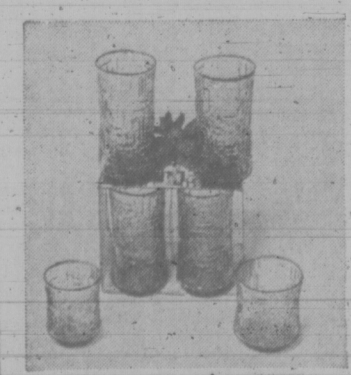

M26 **"ARTICA" TUMBLER SETS BY LIBBEY** in modern, textured look glassware, in shades of gold, tawny, or olive. Two sizes: 9 oz. rocks or 13 oz. beverage.
Set of 12, **Only 3.69**
6 oz. Juice glasses in tawny shade only.
Set of 12, **Only 3.69**

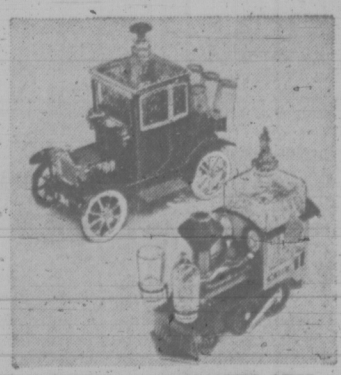

M27 **MUSICAL DECANTER SETS** in five novelty styles. Includes metal holder, clear glass decanter, and six shot glasses. Choose from: A. Train, B. Street Car (in pewter finish), C. Locomotive, D. Ford Car, and E. Fire Engine.
Each, Only 14.99

If you don't have a
BAY ACCOUNT CARD
phone the Credit Office,
385-1311
... we'll have it ready for you when you come in.
Use it for monthly charge or for easy monthly payments.

Hudson's Bay Company

Let The Bay help you with your Christmas shopping –

CHRISTMAS TREE SHOPPING SERVICE can assist your club or office party organizers in arranging gifts and details for a successful party.

CHRISTMAS CARDS AND WRAPPINGS are all gathered together floor. They're the little things that help make the season extra special. Come in and choose yours from our wide selection.

THE TRIM-A-HOME / TRIM-A-TREE SHOP is a decorator's delight. . . . It's full of all the trappings and trimmings you'll need to give your home a festive look.

BAY GIFT CERTIFICATES are always a welcome gift. They can be used at any of the Bay or Morgan's stores across Canada.

FREE PARKING — THERE'S MORE FOR YOU DOWNTOWN — DIAL 385-1311

jack scott

Another Bachelor Gone Where'd We Go Wrong?

The call came from Vancouver Sunday night and the news was astonishing. At the ripe old age of 46, John is getting married. "Doing a Trudeau," as he put it. I hardly knew what to say, but it narrowed down to "I don't believe it" or "I told you so."

For years and years, you see, John was a regular member of our Saturday morning foursome, a group whose friendship I value, and who, in leaner days, helped augment my income with admirable patience and gullibility.

On the golf course the quality of humor is not strained and a good deal of our badinage, which would surely be unbearably tiresome to an outsider, centred about the fact of John's bachelorhood.

He is a big, amiable, easy-going fellow who doesn't take himself too seriously except, of course, when he is in a streak of shanking or three-putting and, looking back on our relationship, I marvel that he accepted our rough wit without rancor.

★ ★ ★

"Well," one of us might remark as we broke up after a drink in the locker room, "we're off to our happy little homes where a fine hot dinner is now being prepared and our beautiful wives will be waiting at the rose-covered cottage door. We'll think of you, John, as you sit there in your monastic cell eating your cold weiners and macaroni and contemplating your cheerless couch."

John would simply smile and shrug. Long before we'd ever heard of Trudeau, John had a truly eloquent shrug.

If you've guessed that this funny stuff was motivated just a little by a sneaking envy you would not be too far wrong. There were certain quite obvious advantages to John's life and while freedom and money aren't everything they sometimes look pretty good to a man who had forfeited them for a life's companion.

John always seemed to have a ready supply of attractive, vivacious company to fill what we liked to call his lonely hours. He had the mandatory Mustang, a comfortable apartment with Mantovani records, a summer beach house and a wallet that held the real stuff. I could always count on John to pay off in cash. When the three of us talked occasionally of the high cost of children's shoes and the ransom of orthodentists straightening our monsters' teeth, John would mention his forthcoming trip to the Virgin Islands.

When, occasionally, one of us would be involved in a bit of domestic strife, John would speak of the little red-headed airline stewardess he was taking to tea, coffee or milk that night and who, clearly, was compatability personified.

You can appreciate, then, the compulsion we've felt down through the years to keep reminding John of what he was missing.

★ ★ ★

There was, for example, The Lack of Purpose in the single life: "It must be tough on you, John, having no real reason for existence. I suppose you must wake up at night wondering what you're living for when you aren't striving for a wife and children and just filling in time with your summer beach house and those stewardesses and that money . . ."

Or sometimes we would use the Happier Old Age routine: "What a horrible prospect, John, ending up all alone without the shining faces of your grandchildren grouped about. It'll be lonely, John, just you in that single room . . ."

Or we might extemporize on the comfort of matrimony: "You can be yourself, John. You don't have to be witty or gay or forever seeking new entertainment. I guess you never really relax, eh, John, always playing the devil-may-care man-about town . . ."

Well, as I say, it's been going on for years. Right up until that call from out of the blue. He sounded as if he'd just holed a 40-foot sidehill putt. "I'm engaged!" he cried.

I mumbled my congratulations. I was stunned. I couldn't think of anything except the leaden weight of responsibility that came from the sudden, awful thought that maybe, in all those years when we'd fancied ourselves to be just too terribly funny, John hadn't been getting the joke.

—Irving Strickland photo

Empress employee Mrs. Frank Politano points to spot where Lady Willingdon's portrait hung

Theft of Painting Called 'Disaster'

One of the paintings in the Empress Hotel's collection of governors-general wives was stolen Friday night.

The loss of the painting was discovered at 4 a.m. Saturday by a member of the hotel's night staff.

The painting is that of the Countess Marie Adelaide, of Willingdon, whose husband, the Rt. Hon. the Viscount Willingdon, was Canada's governor-general from 1926 to 1931.

It is one of 21 paintings in the hotel's collection that spans an era from 1838 when Queen Victoria was being crowned in England and Louise Elizabeth, County of Durham came to Canada to become chatelaine at Canada's Government House.

A hotel spokesman described the loss of the painting as a "disaster" today.

The picture has an oval frame of polished oak and an identifying oak plaque at its base.

It hung, with others in the collection, near the Georgian Lounge on the basement level.

Because of fire regulations, the hotel must keep fire-exits and other entrances open throughout the night.

The regulation paves the way for those who get their kicks from stealing.

Among items taken from the hotel over the years are two chairs that were later discovered aboard a yacht in Vancouver.

The spokesman, however, said today that no theft has been as serious as the one that took place Saturday.

"There is just no way we can replace it. This is a real tragedy."

Hotel officials are hoping that the painting was taken by a prankster.

"Once they realize how serious it is, we're hoping the painting will be returned."

Pool Builders Claim Damages

The builder of the New Crystal swimming pool told city hall today he is making a substantial claim for damages through delay allegedly caused by the city.

Ald. Percy Frampton, chairman of the recreation committee, said today the city is aware of the case and admitted "we might lose" something on the claim.

The letter is from the firm of Vancouver solicitors, Ellis, Kroll and Company, and asks for arbitration.

The New Crystal, open last month, already has cost about $1.8 million, most of which came out of the T. S. McPherson estate.

The pool's completion date was more than a year late, after a construction walkout contributed to delays.

The construction company is H. E. Fowler and Sons Ltd.

The claim for damages is the culmination of several attempts to increase the value of the contract.

The letter states: "These claims relate to extras to the contract carried out by the contractor pursuant to instructions received from the architect and as well to a very substantial claim for damages for delay caused by the owner, its engineers and architects or servants, resulting in increased costs to the contractor."

Architect John Di Castri supervised construction of the new pool.

Frampton said the city "expected" the claim and added the city has "nothing to worry about."

"We feel it was really caused through their own problems," he said. The construction worker walkout was against the contractor, not the city, he explained.

However, Frampton said the city "might lose" on some of the claims by Fowler.

"Some things we will very likely have to pay," he said.

The letter says the contractor will not sign a certificate to settle any final accounts with the city until the claims have been resolved.

It says it wants to know how the city feels about appointment of "a suitable arbitrator or arbitrators, in the event that the parties are unable to agree on the appointment of a single arbitrator."

'PERSONAL ATTACK' REBUTTED

Ald. Percy Frampton said today Victoria mayoralty candidate Peter Pollen's campaign is in line with Pollen's pattern of 'never mind the issues, just attack the person."

Frampton was replying to a statement by Pollen Saturday in which the candidate called Frampton a member of the "Reid Gang" for publicly supporting Mayor Courtney Haddock for re-election.

"It didn't surprise me at all to hear Pollen attack me personally for my support of Mayor Haddock," Frampton said. "It's been going on for two years.

"I think maybe he should be reminded that he himself voted for a two-tower development on Wharf Street. I guess that makes him just another member of the same gang.

"Just one other thing: I see he's waffling a little regarding his attendance at committee meetings. I would suggest he check the minutes of those various committees. They record attendance and show him absent most of the time."

Frampton has another year left in his term and is not a candidate in Saturday's election.

Symphony Benefit Scheduled

Victoria Symphony Orchestra, beset by financial and administrative woes, will hold an unprecedented benefit performance of its current program at the Royal Theatre Tuesday night.

The orchestra and conductor Laszlo Gati, by agreement with Local 247 of the Musicians Association, will perform free. Also waiving their fees are the University of Victoria Chorus, guest pianist Ronald Turini, and soloists Catherine Young, Peggy Walton Packard, Ron Bermingham and Arthur Wiebe.

$40,000 DEFICIT

Proceeds of the special concert will be turned over to the Symphony Society, president John Di Castri told a sold-out audience at the Royal Sunday.

Di Castri, an architect, was named society president Thursday night, replacing Stuart Soward, who resigned after warning that the society is facing a $40,000 deficit for the current season.

Albert Hestler, vice-president for finance, also resigned after telling directors the group would be insolvent within 18 months.

Conductor Gati said today the troubles of the symphony are "hopefully over now. We have an excellent board and an excellent president in Di Castri."

He blamed the continuing financial pressure on lack of public involvement, although revenues have tripled in the past four years and concerts are usually played to full houses. Concert audiences are the highest per capita in North America, averaging from 3,500 to 3,800.

Seating capacity for Tuesday's concert at the Royal is 1,435. Ticket prices range from $3 to $5, with students admitted for half-price.

FIRST TIME

"The fact that the concert is happening at all is just as important as the money, because it is the first time the artists have initiated something like this," Gati said.

The contribution by the 280 performers "will, we hope, jog the community into realizing that the arts need support."

The symphony operates on an annual budget of $225,000, and would lose money regularly unless the operating deficit were made up by grants and fund-raising.

Canada Council grants have been increased steadily, but Gati is particularly concerned that annual aid from the inter-municipal council remains at $8,000 — from an areas in which the population numbers 250,000.

$6,600 RAISED

The society raised $6,600 through fund-raising last season. Of that amount, $5,100 was raised by the Women's Committee under president Evelyn McGee.

Latest effort by the women was a bazaar, bake sale and holly sale Saturday which raised $300. Convener was Mrs. Paul Cummings.

The women's committee now expects to top its fund-raising mark of last year. With many of this season's top revenue-producing events still to come, they have already raised $3,100.

Radio Veterans Debate on Air

Broadcaster and ex-broadcaster respectively, Saanich mayoralty candidates Hugh Curtis and A. W. (Bud) Mesher will be at the microphone Tuesday for a marathon pre-election debate.

They will be on an open-line program broadcast by radio station CJVI from 8:40 a.m. to 12 noon.

Joe Easingwood will be moderator of the program which, a station spokesman said, is expected to produce some lively listener participation.

Curtis, the incumbent, is on the staff of radio station CFAX and Mesher is a former open-line moderator with CJVI.

The two mayoralty candidates will also be appearing with the 10 Saanich aldermanic candidates on a Cable 10 television program to be screened at 9 p.m. Thursday.

The only all-candidates meeting in Saanich scheduled this week will be at the Prospect Lake community hall on Sparton Road, starting at 8 p.m. Wednesday. It is sponsored by the Prospect Lake District Community Association.

Quarter Horse Race Group Trying to Pay Off Debts

The Vancouver Island Quarter Horse Association is still trying to pay off debts from last summer's race meeting at Sandown Park.

Complaints about non-payment of purse money and other liabilities were lodged with the B.C. Racing Commission, the Times learned today.

A commission spokesman said no formal action has been taken against the association, but the principals were called together and assurances were given that efforts are being made to eliminate the debts.

No permit will be given by the commission for a race meeting next year unless the debts are paid off.

The amount of the liabilities couldn't be learned.

Vin Patterson of Victoria, one of the principals of the association, said "We're hoping" that the money could be raised.

The Sandown meet lost money but the group hasn't issued figures on the amount.

The quarter horse group is a limited company entitled to make a profit if it is able to. It has sponsored the race meeting at Sandown for the past two years and hoped to run another meet next year.

Concrete Supply Resumes

Hans Hartwig, owner of Wigmar Construction Ltd., said today concrete deliveries have resumed to his company.

Deliveries ground to a halt just over a week ago when union drivers refused to take ready-mix trucks onto building sites of Wigmar Construction, a non-union company.

Building unions have launched a major drive in recent weeks against contractors employing non-union help.

Hartwig said concrete was coming from Butler Brothers. This is a union company whose drivers belong to the Teamsters.

He also said Wigmar Construction has rented a concrete truck, for mixing on site when it is needed. The truck carries a sign Wigmar Ready Mix.

Construction unions met Sunday, following the issuance of an injunction last Friday preventing unionists from interfering with deliveries of ready-mix concrete. The injunction was sought by lawyer Brian Smith, for Wigmar Construction.

'Hate Campaign' Claim by Scott

Victoria mayoralty candidtte Bill Scott today accused Peter Pollen of making the election campaign an issue of "hate and revenge" by attacking his opponents in the mayoralty race.

In a lunchtime address to University of Victoria students Scott gave a spirited reply to comments made by Pollen at a similar student gathering last Friday.

Pollen has dismissed Scott's candidacy as "an irrelevancy." He also described as "naive and silly" Scott's proposal that business taxes be based on gross sales rather than net sales.

Denying he is an irrelevant candidate, Scott said today. "I am the most serious of all the candidates with the most serious message: how to find a new source of revenue which will alleviate most of the city's financial problems."

NOTHING SILLIER

As for the "silly" comment, Scott said, there was nothing sillier than Pollen's statement that he considered himself the lesser of four evils in the mayoralty contest.

"In that he exposes himself as a bloody ignoramus. You can't have the lesser of four evils: only of two."

Scott said Pollen had turned down his suggestion that the two candidates should have "an intellectual debate devoid of emotionalism" on a cost-shared basis on radio, television, or some other public platform.

"If he wants to advertise himself as an abject intellectual fraud or coward that's his business and I'll have no part of it," he added.

Scott released part of the text of his speech for advance publication.

FCS Workers Start Union

Employees of the Family and Children's Service have organized themselves into an industrial union and started negotiations for a first contract, a spokesman said today.

The new union, embracing all non-management personnel at Family and Children's Service, is called the Social Service Employees Union of B.C.

Its president, John Shields, said the new union has been certified as bargaining agent by the B.C. Labor Relations Board and negotiations for a first contract started last Friday.

Shields said "part of the incentive" for the 150 social workers and other employees of Family and Children's Service to unionize is the possibility of a regional takeover of social services in Greater Victoria.

"The employees realize that without a collective voice they have no say in the takeover of their positions by the (regional) board," he said.

"And the staff realize that a collective voice about working conditions is an important thing to get into a contract, and for clients who use social service agencies."

He gave as an example a social worker having to deal with 300 welfare cases. The worker "can't adequately deal" with this number, he said.

The new union does not intend to restrict itself to Family and Children's Service, Shields said.

"We have plans to contact more than 2,000 in the social services field who have no union," he said. This would cover people working for non-governmental agencies.

Astronomers Plan Eclipse Excursion

Any astronomer worth his telescope will want to be in Tuktoyuktuk on July 9 next year.

Many of them will be.

The reason for the scientific invasion of the small North West Territories centre is that it is one of two places in Canada from which a total solar eclipse will be visible that day.

The other is on Prince Edward Island.

The Victoria centre of the Royal Astronomical Society is chartering a 110-passenger jet plane to take members and their families to Inuvik, N.W.T. From there it will be another hop in a smaller plane to Tuktoyuktuk.

BAS member Roger Napier reports that the society's Calgary centre is planning a similar excursion.

When a similar eclipse was witnessed in Mexico two or three years ago about 20 plane-loads of astronomers flew in to witness the phenomenon.

Society members wishing to join the Victoria contingent should phone the secretary, Norman Manson, at 1177 Bewdley.

LOCAL SHIP MOVEMENTS

(All cargoes are forest products unless otherwise stated. Place names are destinations, not ports of registry.)

Victoria — Master Stefanos.

Crofton — Hosanger, Mexico and South America.

Esquimalt — Tenyo Maru 25 at Yarrows for repairs.

Tahsis — Otradnoe, Japan; Gamleland.

Horse Race Trial Opens in High Court

Trial began in county court today on a Sidney RCMP charge of fraud in the alleged substitution of a racehorse at Sandown Park Aug. 21.

Charged is Vancouver thoroughbred owner-trainer Dave Baxter, who was sent to trial in the higher court by provincial court Judge William Ostler after a hearing which ended Oct. 20.

The trial is expected to take three days. Baxter has been free on $3,000 bail.

Accident Total Shows Need for Safer Driving

Statistics released by the Capital Region Safety Council today emphasize the need for careful driving in the weeks ahead.

Safe Driving Week ends midnight Tuesday. In the past five days alone there have 91 accidents in the capital region, 21 injuries (one involving a pedestrian and the other a cyclist) and one fatality at Port Renfrew.

N.W.T. From there it will be Reeves says that normally incidents are down in Safe Driving Week because of the emphasis on safety made in public releases.

There were no fatalities during last year's Safe Driving Week but there were 105 accidents and 26 people injured.

OPEN TONIGHT 'TIL 9:30 P.M.

the Bay

Your Merry Christmas Store.

CHECK THESE SPECIAL LOW PRICES ON BAR ACCESSORIES. BUY NOW FOR YOUR OWN NEEDS AND FOR USEFUL GIFTS!

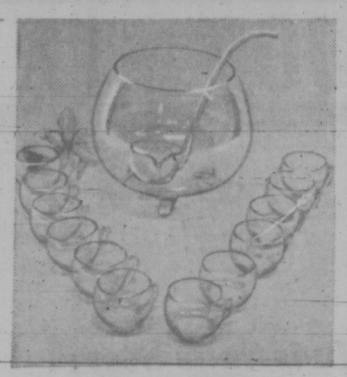

M11 **GLASS PUNCH SET** of imported clear glassware. Includes large punch bowl, 12 cups and 5 oz. ladle.
14-pce. set, **Only 15.99**

M12 **BARREL ICE BUCKET** is a novel gift for your favourite host! Imported from Germany, bucket is brown plastic with red liner.
Each, Only 5.99

M13 **HOSPITALITY TUMBLER SET BY LIBBEY** gives you a basic set. Clear, heavy base style. 8 each: 9 oz. old-fashioned, 4½ oz. cocktail, 15 oz. pilsner, 10 oz. beverage, 15½ oz. cooler glasses, and one 2 oz. jigger.
41-pce. set, **Only 11.99**

M14 **IRISH COFFEE GLASSES** by Waterford are in crystal clear glass with green shamrock motif.
Each, Only 1.19

M15 **IRISH COFFEE WARMER SET** by Waterford, includes alcohol burner on wrought iron base; with four stemmed Irish Coffee glasses. Boxed.
Set, Only 14.99

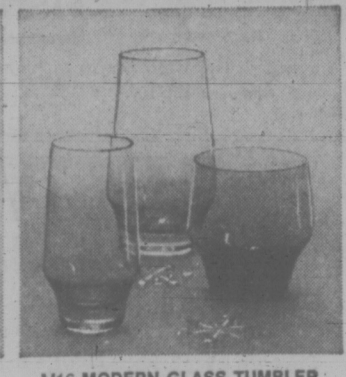

M16 **MODERN GLASS TUMBLER SETS** in smoke, dark green, light blue, or pink translucent colours. Packed in sets of six. Choose 9 oz. tumbler, 12 oz. hi-ball, 6 oz. juice.
Set, Only 4.99

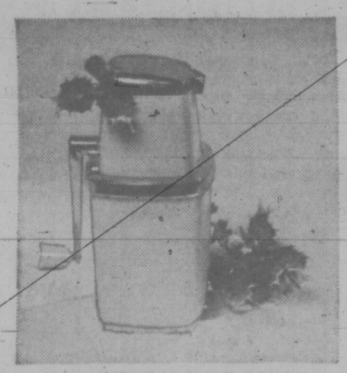

M17 **TABLE STYLE ICE CRUSHER** has easy hand operation. Swing-a-way style. In colours of white, avocado, harvest gold, or sandalwood.
Each, Only 12.99

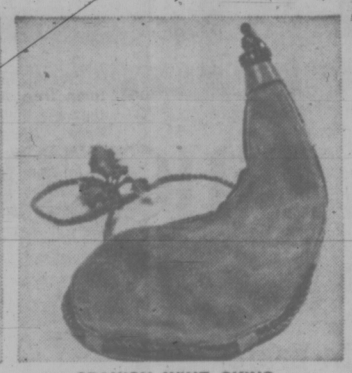

M18 **SPANISH WINE SKINS** are popular and inexpensive little gift. Oblong shaped of rough skins.
Each, Only 2.99

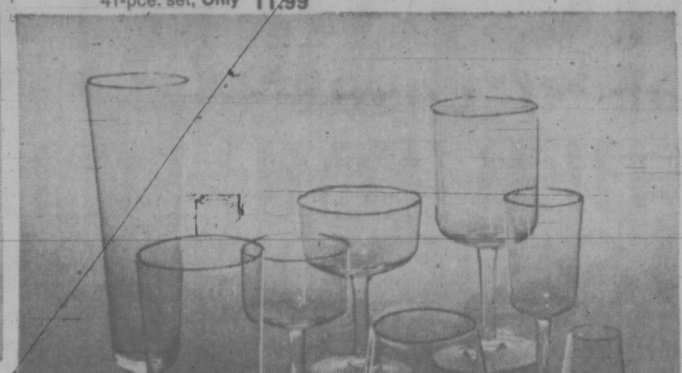

M19 **NEW! "SIMPLICITY" STEMWARE**

Sparkling clear, blown glass, of contemporary design. In sets of six: Wine, standard cocktail, hi-ball, champagne, whiskey sour, sherry, goblet, 10 oz. old-fashioned, pilsner, 10 oz. brandy, small brandy.

Set of 6 Only

3.49

Handled beer mug, set of 6. **Only 7.99**

China and Glassware, DOWNTOWN, LOUGHEED, RICHMOND, VICTORIA

M20 **WING LEVER CORKSCREW** is imported from Italy. Of sturdy chrome-plated metal. Designed for easy use.
Each, Only 1.39

M21 **TWO-BOTTLE TRAVEL BAR** will hold two bottles; has 3 metal cups, opener-piercer, tongs, spoon-fork. In black or brown durable vinyl case.
Each, Only 17.99

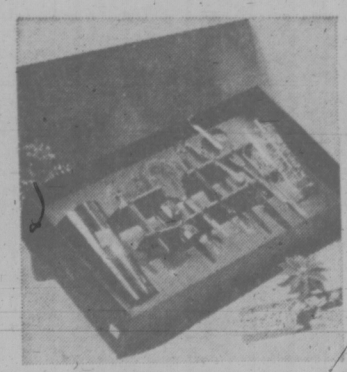

M22 **BAR SET** includes stainless steel/glass cocktail shaker, bar spoon, knife, opener, piercer-opener, tongs, strainer, and double-ended jigger.
8-Pce. Set, Only 11.99

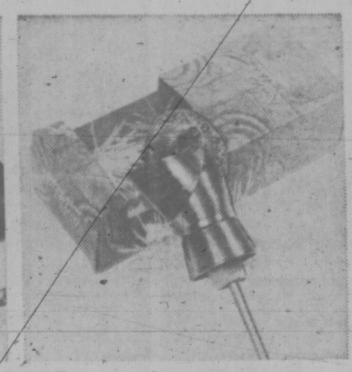

M23 **AUTOMATIC JIGGER** is in durable metal with pewter finish. Your choice of Helmet or Lion's Head designs. 1½ ounce size.
Each, Only 2.29

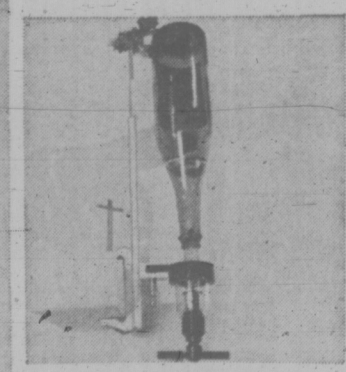

M24 **SINGLE LIQUOR DISPENSER** measures out exactly one ounce at a time! Handy item to have in your home bar.
Each, Only 16.99

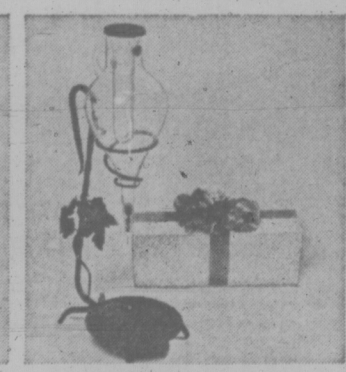

M25 **GLASS WINE DISPENSER,** imported from Austria, is attractively gift boxed. Comes with ice insert, metal lid and stand.
Each, Only 14.99

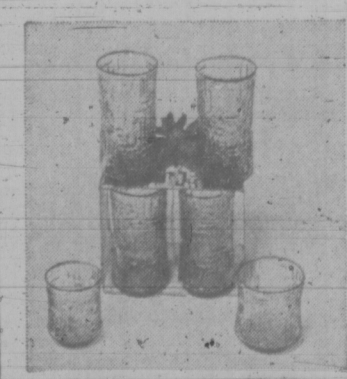

M26 **"ARTICA" TUMBLER SETS BY LIBBEY** in modern, textured look glassware, in shades of gold, tawny, or olive. Two sizes: 9 oz. rocks or 13 oz. beverage.
Set of 12, **Only 3.69**
6 oz. Juice glasses in tawny shade only.
Set of 12, **Only 3.69**

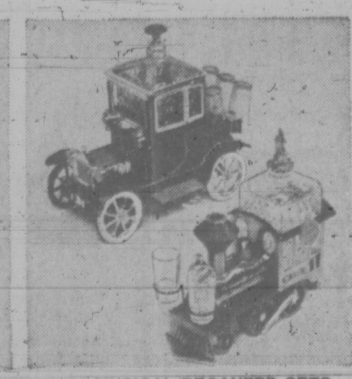

M27 **MUSICAL DECANTER SETS** in five novelty styles. Includes metal holder, clear glass decanter, and six shot glasses. Choose from: A. Train, B. Street Car (in pewter finish), C. Locomotive, D. Ford Car, and E. Fire Engine.
Each, Only 14.99

If you don't have a
BAY ACCOUNT CARD
phone the Credit Office,
385-1311
... we'll have it ready for you when you come in.
Use it for monthly charge or for easy monthly payments.

Hudson's Bay Company

Let The Bay help you with your Christmas shopping –

CHRISTMAS TREE SHOPPING SERVICE can assist your club or office party organizers in arranging gifts and details for a successful party.

THE TRIM-A-HOME / TRIM-A-TREE SHOP is a decorator's delight. . . . It's full of all the trappings and trimmings you'll heed to give your home a festive look.

CHRISTMAS CARDS AND WRAPPINGS are all gathered together floor. They're the little things that help make the season extra special. Come in and choose yours from our wide selection.

BAY GIFT CERTIFICATES are always a welcome gift. They can be used at any of the Bay or Morgan's stores across Canada.

FREE PARKING THERE'S MORE FOR YOU DOWNTOWN DIAL 385-1311

jack scott

Another Bachelor Gone Where'd We Go Wrong?

The call came from Vancouver Sunday night and the news was astonishing. At the ripe old age of 46, John is getting married. "Doing a Trudeau," as he put it. I hardly knew what to say, but it narrowed down to "I don't believe it" or "I told you so."

For years and years, you see, John was a regular member of our Saturday morning foursome, a group whose friendship I value, and who, in leaner days, helped augment my income with admirable patience and gullibility.

On the golf course the quality of humor is not strained and a good deal of our badinage, which would surely be unbearably tiresome to an outsider, centred about the fact of John's bachelorhood.

He is a big, amiable, easy-going fellow who doesn't take himself too seriously except, of course, when he is in a streak of shanking or three-putting and, looking back on our relationship, I marvel that he accepted our rough wit without rancor.

★ ★ ★

"Well," one of us might remark as we broke up after a drink in the locker room, "we're off to our happy little homes where a fine hot dinner is now being prepared and our beautiful wives will be waiting at the rose-covered cottage door. We'll think of you, John, as you sit there in your monastic cell eating your cold weiners and macaroni and contemplating your cheerless couch."

John would simply smile and shrug. Long before we'd ever heard of Trudeau, John had a truly eloquent shrug.

If you've guessed that this funny stuff was motivated just a little by a sneaking envy you would not be too far wrong. There were certain quite obvious advantages to John's life and while freedom and money aren't everything they sometimes look pretty good to a man who had forfeited them for a life's companion.

John always seemed to have a ready supply of attractive, vivacious company to fill what we liked to call his lonely hours. He had the mandatory Mustang, a comfortable apartment with Mantovani records, a summer beach house and a wallet that held the real stuff. I could always count on John to pay off in cash. When the three of us talked occasionally of the high cost of children's shoes and the ransom of orthodentists straightening our monsters' teeth, John would mention his forthcoming trip to the Virgin Islands.

When, occasionally, one of us would be involved in a bit of domestic strife, John would speak of the little red-headed airline stewardess he was taking to tea, coffee or milk that night and who, clearly, was compatability personified.

You can appreciate, then, the compulsion we've felt down through the years to keep reminding John of what he was missing.

★ ★ ★

There was, for example, The Lack of Purpose in the single life: "It must be tough on you, John, having no real reason for existence. I suppose you must wake up at night wondering what you're living for when you aren't striving for a wife and children and just filling in time with your summer beach house and those stewardesses and that money . . ."

Or sometimes we would use the Happier Old Age routine: "What a horrible prospect, John, ending up all alone without the shining faces of your grandchildren grouped about. It'll be lonely, John, just you in that single room . . ."

Or, we might extemporize on the comfort of matrimony: "You can be yourself, John. You don't have to be witty or gay or forever seeking new entertainment. I guess you never really relax, eh, John, always playing the devil-may-care man-about town . . ."

Well, as I say, it's been going on for years. Right up until that call from out of the blue. He sounded as if he'd just holed a 40-foot sidehill putt. "I'm engaged!" he cried.

I mumbled my congratulations. I was stunned. I couldn't think of anything except the leaden weight of responsibility that came from the sudden, awful thought that maybe, in all those years when we'd fancied ourselves to be just too terribly funny, John hadn't been getting the joke.

—Irving Strickland photo

Empress employee Mrs. Frank Politano points to spot where Lady Willingdon's portrait hung

Theft of Painting Called 'Disaster'

One of the paintings in the Empress Hotel's collection of governors-general wives was stolen Friday night.

The loss of the painting was discovered at 4 a.m. Saturday by a member of the hotel's night staff.

The painting is that of the Countess Marie Adelaide, of Willingdon, whose husband, the Rt. Hon. the Viscount Willingdon, was Canada's governor-general from 1926 to 1931.

It is one of 21 paintings in the hotel's collection that spans an era from 1838 when Queen Victoria was being crowned in England and Louise Elizabeth, County of Durham came to Canada to become chatelaine at Canada's Government House.

A hotel spokesman described the loss of the painting as a "disaster" today.

The picture has an oval frame of polished oak and an identifying oak plaque at its base.

It hung, with others in the collection, near the Georgian Lounge on the basement level.

Because of fire regulations, the hotel must keep fire-exits and other entrances open throughout the night.

The regulation paves the way for those who get their kicks from stealing.

Among items taken from the hotel over the years are two chairs that were later discovered aboard a yacht in Vancouver.

The spokesman, however, said today that no theft has been as serious as the one that took place Saturday.

"There is just no way we can replace it. This is a real tragedy."

Hotel officials are hoping that the painting was taken by a prankster.

"Once they realize how serious it is, we're hoping the painting will be returned."

Pool Builders Claim Damages

The builder of the New Crystal swimming pool told city hall today he is making a substantial claim for damages through delay allegedly caused by the city.

Ald. Percy Frampton, chairman of the recreation committee, said today the city is aware of the case and admitted "we might lose" something on the claim.

The letter is from the firm of Vancouver solicitors, Ellis, Kroll and Company, and asks for arbitration.

The New Crystal, open last month, already has cost about $1.8 million, most of which came out of the T. S. McPherson estate.

The pool's completion date was more than a year late, after a construction walkout contributed to delays.

The construction company is H. E. Fowler and Sons Ltd.

The claim for damages is the culmination of several attempts to increase the value of the contract.

The letter states: "These claims relate to extras to the contract carried out by the contractor pursuant to instructions received from the architect and as well to a very substantial claim for damages for delay caused by the owner, its engineers and architects or servants, resulting in increased costs to the contractor."

Architect John Di Castri supervised construction of the new pool.

Frampton said the city "expected" the claim and added the city has "nothing to worry about."

"We feel it was really caused through their own problems," he said. The construction worker walkout was against the contractor, not the city, he explained.

However, Frampton said the city "might lose" on some of the claims by Fowler.

"Some things we will very likely have to pay," he said.

The letter says the contractor will not sign a certificate to settle any final accounts with the city until the claims have been resolved.

It says it wants to know how the city feels about appointment of "a suitable arbitrator or arbitrators, in the event that the parties are unable to agree on the appointment of a single arbitrator."

'PERSONAL ATTACK' REBUTTED

Ald. Percy Frampton said today Victoria mayoralty candidate Peter Pollen's campaign is in line with Pollen's pattern of 'never mind the issues, just attack the person."

Frampton was replying to a statement by Pollen Saturday in which the candidate called Frampton a member of the "Reid Gang" for publicly supporting Mayor Courtney Haddock for re-election.

"It didn't surprise me at all to hear Pollen attack me personally for my support of Mayor Haddock," Frampton said. "It's been going on for two years.

"I think maybe he should be reminded that he himself voted for a two-tower development on Wharf Street. I guess that makes him just another member of the same gang.

"Just one other thing: I see he's waffling a little regarding his attendance at committee meetings. I would suggest he check the minutes of those various committees. They record attendance and show him absent most of the time."

Frampton has another year left in his term and is not a candidate in Saturday's election.

Symphony Benefit Scheduled

Victoria Symphony Orchestra, beset by financial and administrative woes, will hold an unprecedented benefit performance of its current program at the Royal Theatre Tuesday night.

The orchestra and conductor Laszlo Gati, by agreement with Local 247 of the Musicians Association, will perform free. Also waiving their fees are the University of Victoria Chorus, guest pianist Ronald Turini, and soloists Catherine Young, Peggy Walton Packard, Ron Bermingham and Arthur Wiebe.

$40,000 DEFICIT

Proceeds of the special concert will be turned over to the Symphony Society, president John Di Castri told a sold-out audience at the Royal Sunday.

Di Castri, an architect, was named society president Thursday night, replacing Stuart Soward, who resigned after warning that the society is facing a $40,000 deficit for the current season.

Albert Hestler, vice-president for finance, also resigned after telling directors the group would be insolvent within 18 months.

Conductor Gati said today the troubles of the symphony are "hopefully over now. We have an excellent board and an excellent president in Di Castri."

He blamed the continuing financial pressure on lack of public involvement, although revenues have tripled in the past four years and concerts are usually played to full houses. Concert audiences are the highest per capita in North America, averaging from 3,500 to 3,800.

Seating capacity for Tuesday's concert at the Royal is 1,455. Ticket prices range from $3 to $5, with students admitted for half-price.

FIRST TIME

"The fact that the concert is happening at all is just as important as the money, because it is the first time the artists have initiated something like this," Gati said.

The contribution by the 280 performers "will, we hope, jog the community into realizing that the arts need support."

The symphony operates on an annual budget of $225,000, and would lose money regularly unless the operating deficit were made up by grants and fund-raising.

Canada Council grants have been increased steadily, but Gati is particularly concerned that annual aid from the inter-municipal council remains at $8,000 — from an areas in which the population numbers 250,000.

$6,600 RAISED

The society raised $6,600 through fund-raising last season. Of that amount, $5,100 was raised by the Women's Committee under president Evelyn McGee.

Latest effort by the women was a bazaar, bake sale and holly sale Saturday which raised $300. Convener was Mrs. Paul Cummings.

The women's committee now expects to top its fund-raising mark of last year. With many of this season's top revenue-producing events still to come, they have already raised $3,100.

Radio Veterans Debate on Air

Broadcaster and ex-broadcaster respectively, Saanich mayoralty candidates Hugh Curtis and A. W. (Bud) Mesher will be at the microphone Tuesday for a marathon pre-election debate.

They will be on an open-line program broadcast by radio station CJVI from 8:40 a.m. to 12 noon.

Joe Easingwood will be moderator of the program which, a station spokesman said, is expected to produce some lively listener participation.

Curtis, the incumbent, is on the staff of radio station CFAX and Mesher is a former open-line moderator with CJVI.

The two mayoralty candidates will also be appearing with the 10 Saanich aldermanic candidates on a Cable 10 television program to be screened at 9 p.m. Thursday.

The only all-candidates meeting in Saanich scheduled this week will be at the Prospect Lake community hall on Sparton Road, starting at 8 p.m. Wednesday. It is sponsored by the Prospect Lake District Community Association.

Quarter Horse Race Group Trying to Pay Off Debts

The Vancouver Island Quarter Horse Association is still trying to pay off debts from last summer's race meeting at Sandown Park.

Complaints about non-payment of purse money and other liabilities were lodged with the B.C. Racing Commission, the Times learned today.

A commission spokesman said no formal action has been taken against the association, but the principals were called together and assurances were given that efforts are being made to eliminate the debts.

No permit will be given by the commission for a race meeting next year unless the debts are paid off.

The amount of the liabilities couldn't be learned.

Vin Patterson of Victoria, one of the principals of the association, said "We're hoping" that the money could be raised.

The Sandown meet lost money but the group hasn't issued figures on the amount.

The quarter horse group is a limited company entitled to make a profit if it is able to. It has sponsored the race meeting at Sandown for the past two years and hoped to run another meet next year.

Concrete Supply Resumes

Hans Hartwig, owner of Wigmar Construction Ltd., said today concrete deliveries have resumed to his company.

Deliveries ground to a halt just over a week ago when union drivers refused to take ready-mix trucks onto building sites of Wigmar Construction, a non-union company.

Building unions have launched a major drive in recent weeks against contractors employing non-union help.

Hartwig said concrete was coming from Butler Brothers. This is a union company whose drivers belong to the Teamsters.

He also said Wigmar Construction has rented a concrete truck, for mixing on site when it is needed. The truck carries a sign Wigmar Ready Mix.

Construction unions met Sunday, following the issuance of an injunction last Friday preventing unionists from interfering with deliveries of ready-mix concrete. The injunction was sought by lawyer Brian Smith, for Wigmar Construction.

'Hate Campaign' Claim by Scott

Victoria mayoralty candidtte Bill Scott today accused Peter Pollen of making the election campaign an issue of "hate and revenge" by attacking his opponents in the mayoralty race.

In a lunchtime address to University of Victoria students Scott gave a spirited reply to comments made by Pollen at a similar student gathering last Friday.

Pollen has dismissed Scott's candidacy as "an irrelevancy." He also described as "naive and silly" Scott's proposal that business taxes be based on gross sales rather than net sales.

Denying he is an irrelevant candidate, Scott said today. "I am the most serious of all the candidates with the most serious message: how to find a new source of revenue which will alleviate most of the city's financial problems."

NOTHING SILLIER

As for the "silly" comment, Scott said, there was nothing sillier than Pollen's statement that he considered himself the lesser of four evils in the mayoralty contest.

"In that he exposes himself as a bloody ignoramus. You can't have the lesser of four evils; only of two."

Scott said Pollen had turned down his suggestion that the two candidates should have "an intellectual debate devoid of emotionalism" on a cost-shared basis on radio, television or some other public platform.

"If he wants to advertise himself as an abject intellectual fraud or coward that's his business and I'll have no part of it," he added.

Scott released part of the text of his speech for advance publication.

FCS Workers Start Union

Employees of the Family and Children's Service have organized themselves into an industrial union and started negotiations for a first contract, a spokesman said today.

The new union, embracing all non-management personnel at Family and Children's Service, is called the Social Service Employees Union of B.C.

Its president, John Shields, said the new union has been certified as bargaining agent by the B.C. Labor Relations Board and negotiations for a first contract started last Friday.

Shields said "part of the incentive" for the 150 social workers and other employees of Family and Children's Service to unionize is the possibility of a regional takeover of social services in Greater Victoria.

"The employees realize that without a collective voice they have no say in the takeover of their positions by the (regional) board," he said.

"And the staff realize that a collective voice about working conditions is an important thing to get into a contract, and for clients who use social service agencies."

He gave as an example a social worker having to deal with 300 welfare cases. The worker "can't adequately deal" with this number, he said.

The new union does not intend to restrict itself to Family and Children's Service, Shields said.

"We have plans to contact more than 2,000 in the social services field who have no union," he said. This would cover people working for non-governmental agencies.

Astronomers Plan Eclipse Excursion

Any astronomer worth his telescope will want to be in Tuktoyuktuk on July 9 next year.

Many of them will be.

The reason for the scientific invasion of the small North West Territories centre is that it is one of two places in Canada from which a total solar eclipse will be visible that day.

The other is on Prince Edward Island.

The Victoria centre of the Royal Astronomical Society is chartering a 110-passenger jet plane to take members and their families to Inuvik, N.W.T. From there it will be another hop in a smaller plane to Tuktoyuktuk.

RAS member Roger Napier reports that the society's Calgary centre is planning a similar excursion.

When a similar eclipse was witnessed in Mexico two or three years ago about 20 plane-loads of astronomers flew in to witness the phenomenon.

Society members wishing to join the Victoria contingent should phone the secretary, Norman Manson, at 1177 Bewdley.

LOCAL SHIP MOVEMENTS

(All cargoes are forest products unless otherwise stated. Place names are destinations, not ports of registry.)

Victoria — Master Stefanos.

Crofton — Hosanger, Mexico and South America.

Esquimalt — Tenyo Maru 25 at Yarrows for repairs.

Tahsis — Otradnoe, Japan; Gimleland.

Horse Race Trial Opens in High Court

Trial began in county court today on a Sidney RCMP charge of fraud in the alleged substitution of a racehorse at Sandown Park Aug. 21.

Charged is Vancouver thoroughbred owner-trainer Dave Baxter, who was sent to trial in the higher court by provincial court Judge William Ostler after a hearing which ended Oct. 20.

The trial is expected to take three days. Baxter has been free on $3,000 bail.

Accident Total Shows Need for Safer Driving

Statistics released by the Capital Region Safety Council today emphasize the need for careful driving in the weeks ahead.

Safe Driving Week ends midnight Tuesday. In the past five days alone there have 91 accidents in the capital region, 21 injuries (one involving a pedestrian and the other a cyclist) and one fatality at Port Renfrew.

N.W.T. From there it will be Reeves says that normally incidents are down in Safe Driving Week because of the emphasis on safety made in public releases.

There were no fatalities during last year's Safe Driving Week but there were 105 accidents and 26 people injured.

ROSE BOWL TOUR

Departs Dec. 23

15 Days $256 Ea. Dble.

New Air-Conditioned Rest Room Buses. First night Eugene, then 3 nights in Reno. Christmas dinner and side tours included. Two nights in Las Vegas with tour of the Strip and then 2 nights at beautiful La Jolla Sands with tour of San Diego and trip to Tijuana, Mexico. Visit mission at Capistrano en route to Los Angeles for 3 nights. New Year's Party in hotel, grandstand seat at Rose Bowl Parade, tour of city and full day at Disneyland. (Admission and 10 attractions included). Return via San Francisco (tour of city), to Redding, Eugene and then home.

— 8 SEATS LEFT —

RENO FUN TOUR

Special Christmas and New Years tours departing Dec. 21 and Dec. 27th. 4 nights in Reno. One night each way in the Eugene Hotel.
—Over $25 gift package.
—Side tours to Lake Tahoe and Carson City.
—Christmas dinner, New Year's Party and dinner included in respective tours.

Still a few seats left.

Disneyland
Dec. 23—10 Days
Family Rates

San Francisco RENO
Dec. 22—8 Days

Palm Springs
Jan. 29—14 Days

All Fun Travel
818 DOUGLAS ST.
VICTORIA
Phone 383-9123 Anytime
For Free Brochure

family

WENDY DEY — EDITOR

Greetings Said On Picture TV

WASHINGTON (AP) — Deaf mutes seated before small television screens in Sweden and in Washington communicated in sign language across the Atlantic by satellite recently.

So did people with normal hearing and speech. Two sets of grandparents, also assembled at the new Nordic earth station at Tanum, Sweden, smiled and waved to their two month-old granddaughter, held in her mother's arms here, and the proud young parents raised the baby closer to the TV camera to provide an even better view of the newest member of their family.

The ambassadors of Denmark, Finland, Norway and Sweden, assembled at the operations centre of the Communications Satellite Corp. in Washington's L'Enfant Plaza, smiled at and chatted with notables of the four Scandinavian counties gathered around the Tanum console.

"On a global basis, this is a first use of picture telephone," Dr. Joseph V. Charyk, Comsat president, told the gatherings at both locations.

The voice and live television transmission were between the new Tanum station and the United States earth station at Etam, W. Va.

CATERING

Let us cater to your special function this festive season.

Gift Certificates

Let us help fill that stocking with an extra special touch.

The Captain's Palace
"Victoria Landmark Built in 1897"
• Breakfast • Lunch
• Afternoon Tea • Dinner
309 BELLEVILLE STREET
388-9191

Goof-proof foundation base protects skin

Be sure your lipstick holds its place

Holiday Season Makeup Tricks

By REBA and BONNIE CHURCHILL

Score a beauty touchdown this season with some winning makeup tricks. As Joyce Menges, co-star in the Walt Disney film, Now You See Him, Now You Don't illustrates, wear a goof-proof foundation base to protect skin against weather. If a liquid base, give it stay-power with an after-dusting of powder. If stick or pancake type, apply it streak-free with a rubber sponge.

Be sure your lipstick holds its line. Nothing is uglier than lipstick that overrides the mouth or leaves a messy smear on teeth. Apply lipstick from tube, then outline with a red lip pencil which keeps color from feathering. Carry a packet of cotton swabs, either in pocket or purse, to clean up any smears or streaks.

Perspiration and weather may make improperly applied mascara take off on its own. If it's not waterproof, it may start to drip. Or, if it stands up to moisture, some may flake, depositing black specks on the cheek. Smart girls use a dry cotton swab to lift flecks quickly from skin. Also, it's wise to use the other end of the double-tipped swab over eyebrows. This blots oily perspiration and removes make-up drip.

Careful planning keeps makeup fresh looking

Doctor's Helpers Trained

OTTAWA (CP) — The pro-program expected to serve as a model for doctor-assistant training in Canada was inaugurated here recently.

Health Minister John Munro and representatives of six Canadian universities signed an agreement for the universities to start a one-year pilot plan of enriched training for northern nurses.

The nurses will be given a range of extra skills to help them cope with medical emergencies and patient care in remote areas. Fifty-six with northern nursing experience will be trained in 1972.

The federal government will furnish $314,000 for the training to be supplied by the universities of Sherbrooke, McGill, Toronto, Western Ontario, Manitoba and Alberta.

In four-month courses, the nurses will be given extra training in diagnostic procedures and in diagnosis, especially of respiratory disease; child diseases of the gastrointestinal tract, high risk pregnancies and complications of delivery; in physical assessment of patients; and in treatment procedures such as suturing, obstetrical delivery and local and regional anesthesia.

One undecided question is the legal status of nurses who give patient care on the basis of the new skills. Several national health conferences have raised this point in the last 18 months.

Mr. Munro said in an interview that while the legal position of the nurse may be undecided "I assume that if there is some kick the federal government would have to resolve it and protect the nursing personnel."

He said it is better to provide needed care through these specially-trained persons than to have no adequate care at all.

In response to questions about family planning and native peoples, Mr. Munro said there is to be no coercion of Indians and Eskimos to adopt family planning.

During discussion of the program with the university Maurice LeClair, federal deputy health minister, said he expects the new program will be carried forward after the pilot runs in 1972.

It's from Birks for Chirstmas...

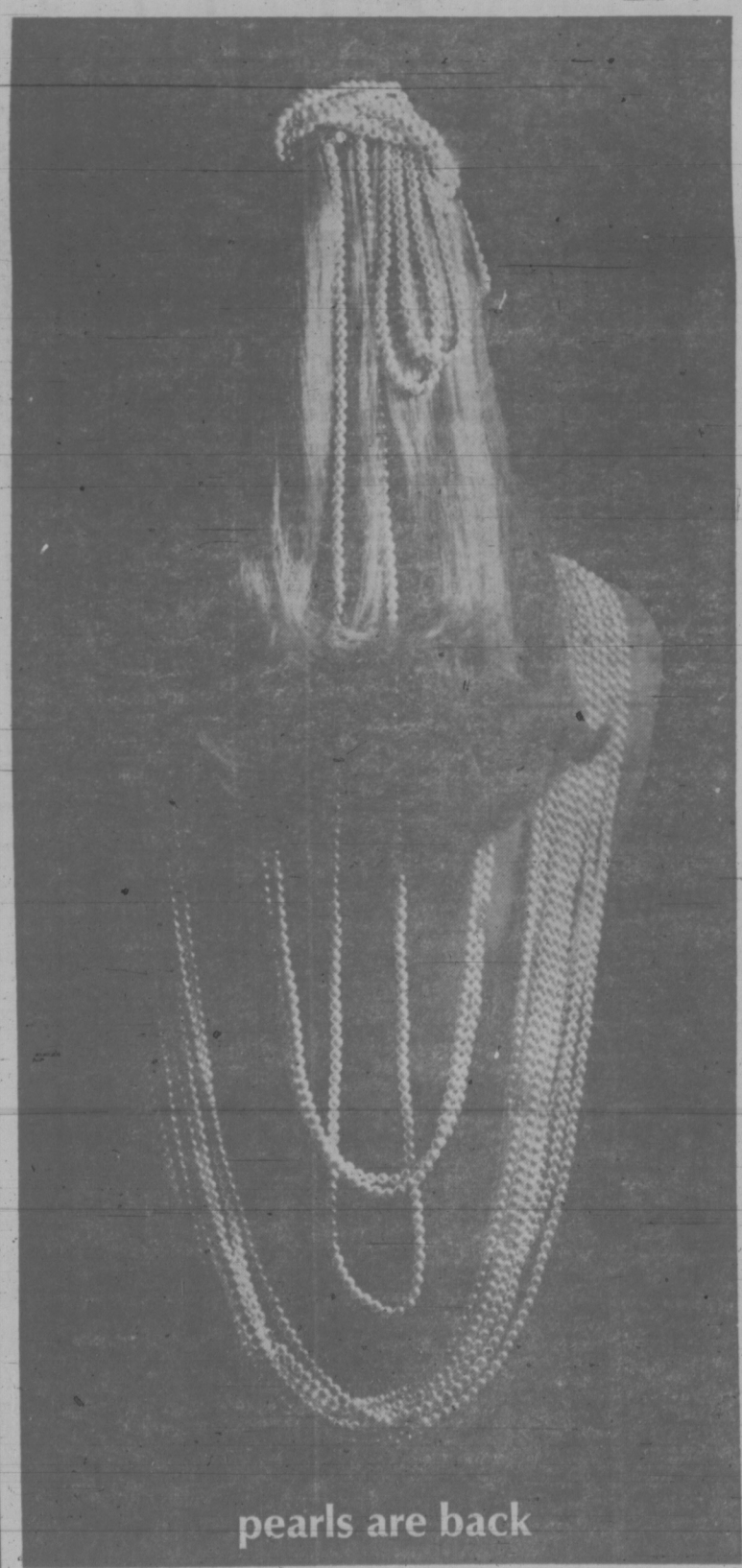

pearls are back

FEATURE VALUE CULTURED PEARLS

A cultured pearl necklace with the good looks and prestige of much more expensive pearls. All supplied with 10K gold clasps. Each strand hand knotted.

16" single, uniform **37.50**
16" double, uniform **75.00**

BIRKS JEWELLERS

Yates St. Hillside

ALUMINUM SCREENS—DOORS WINDOWS
SPECIALTY FINISHERS
382-4612

'Cage' to Classroom

NEW YORK (UPI) — How would you like to spend 12 months of your life behind bars in a three and one-half by five-foot cage? Not much, you say? Yet, babies spend the first 12 months of life in such cages — cribs — reports Edcom Systems Inc., of Princeton, N.J.

The firm has come up with a new kind of crib, calling it the cognition crib. It is a new child-development program and the crib actually is baby's classroom.

LADIES' OR MEN'S PLAIN TWO-PIECE
SUITS
MIX OR MATCH
SUITS
LADIES' PANT SUITS
SUITS

1.89 ea.
SAVE 41c

OFFER EXTENDED TILL DECEMBER 11th, '71

Individual dry cleaners
Services

- Drapery Cleaning and Pressing (Decorator fold available).
- French Hand Service, for your most precious fabrics. (Costs a little more but worth it).
- Pillow Renovating-Cleaned, sterilized and new ticking.
- Shirt Laundering—Let us do this menial task.
- Alterations and Repairs—Could be a budget saver.
- Lace Tablecloths Cleaned and Blocked. They come back to you "Straight Laced".
- Hand knitted Garments blocked to your measurements, if the wool doesn't let us down.

TEN STORES IN GREATER VICTORIA TO SERVE YOU

Sanitone Home Pick-up & Delivery 382-9141

LONGHORN STEAKHOUSE
WEDNESDAY
SPARERIB NIGHT
4066 Shelbourne 477-8022

YOUR HOROSCOPE

Forecast for Tuesday, Dec. 7, 1971
By SYDNEY OMARR

ARIES (March 21-April 19): Some around you may express unusual moods, opinions. Key is to be receptive without being unduly influenced. Give added attention to young person. Don't repress your own creative desires.

TAURUS (April 20-May 20): Find alternatives. Usual methods may be blocked, tied up with red tape. Familiar ways now may not suffice. Know this and proceed in manner which stresses the unique. Bypass one who is reactionary.

GEMINI (May 21-June 20): Study Taurus message. Promises are sincere, but some relatives, neighbors are incapable of fulfilling them. Avoid tendency to believe whisperings of sweet nothing. Highlight practicality.

CANCER (June 21-July 22): Fine for adding to special collections. Make inquiries, requests in writing. Definite gain shown via written word. Read, study and write. Apply experiences gained in recent past. Be analytical.

LEO (July 23-Aug. 22): Cycle continues high; judgment improves. You make exciting contacts. There is additional hope, an abundance of optimism. Get going; take initiative. Accentuate the positive, ignore gloomy Gus.

VIRGO (Aug. 23-Sept. 22): Romantic interlude is on agenda. You receive meaningful compliment. Fine for attending theatre, participating in event designed to aid charitable project. Give now and you also receive.

LIBRA (Sept. 23-Oct. 22): Emotions run deep. Not wise to play games. State case — as it exists. Forget gimmicks, flourishes. Truth indeed will make you free — and strong. Capricorn person could play prominent role.

SCORPIO (Oct. 23-Nov. 21): Finish project. Think big; forget the petty. Some who constantly complain should be told to go elsewhere. May seem mean, but is definitely necessary. You have life of your own to live.

SAGITTARIUS (Nov. 22-Dec. 21): You are on brink of new adventure. Welcome change and challenge. Member of opposite sex is involved. Personal magnetism soars. You attract persons — and opportunities. Be ready for excitement.

CAPRICORN (Dec. 22-Jan. 19): Money, special collections, payments are featured. Mate, business partner has unusual need. Fulfil it, but don't go into debt. Interest in occult or hidden matters is accented. Dig deep.

AQUARIUS (Jan. 20-Feb 18): Lie low. There is no need to rush, push or calole. Mate, partner should take initiative. Experiment. Devote time to doing what you enjoy. Creative hobby now could reap profits.

PISCES (Feb. 19-March 20): Be practical about work, health, potential. Leave speculation, theatrics to others. By checking details, you make valuable discovery. Others now tend to overlook essentials. Don't compound error.

If today is your birthday you tend to be introspective, spiritual. You are studious, but have flair for adventure. You gain through travel and study abroad. Project initiated this year is due to flourish. Know this and start acting like you know it. Exude confidence.

(To find out who's lucky for you in money and love, order Sydney Omarr's booklet, "Secret Hints for men and Women." Send birthdate and 75 cents to Omarr Astrology Secrets, care of the Times.

Suddenly Slender

What have you got to lose?

INCHES

The Suddenly Slender way!

You are invited to take advantage of this proven effortless way to figure contouring. Single treatment.

(No Contract Required)

Trial treatment offer
Only
$10.00

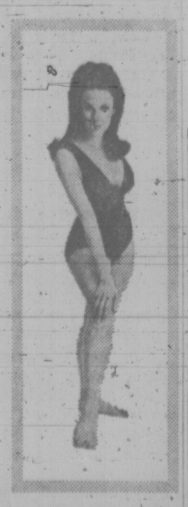

(Enquire about our home kits)
382-7414

New Mods IN SELBY
ARCH PRESERVER

The fashion shoe with the built-in comfort!

Always at
King's
1153 DOUGLAS ST.

Paper plate Santas favorite nursery project

Christmas Comes Early To Schools

Christmas comes early to kindergartens and day care centres.

Some adults may leave everything to the last minute; but Victoria's 4- and 5-year-olds have been making presents and decorations for days.

When it comes to paper chains to trim the tree, children at one Victoria nursery school use an assembly line technique to turn out yards of the colorful decoration.

These efficient teams of cutters, pasters and chain makers look capable of trimming every tree in Victoria.

Pre-schoolers don't usually have much ready cash to buy presents for their parents. Their gifts are home-made with love and enthusiasm.

In the past, children have made brightly painted clay ashtrays, wall calendars, candy dishes, and decorated soap. This year's present is, of course, a secret.

At most kindergartens the advent season is filled with rehearsals for a Christmas concert. Numerous small shepherds and wisemen are hard at work learning their New Testament lines.

They will be supported by a choir of carol singers and kindergarten band musicians. In pre-school Christmas pageants everybody gets into the act.

The grand finale is always a visit from Santa with gifts and candy for all the good children—and they have all been very, very good.

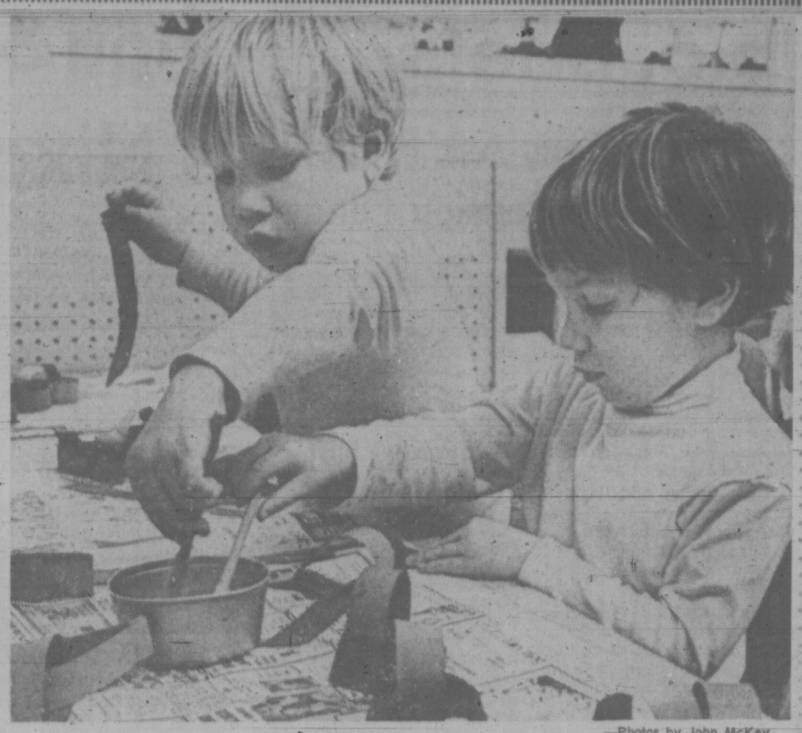

—Photos by John McKay

Paper rings make colorful Christmas tree decorations

dear abby

Acceptance Better Than Frustration

DEAR ABBY: The letter signed "RESIGNED" interested me, but your very clever non-answer interested me even more. "Resigned" said her husband batted zero in the love department, "but when a woman can't change a situation, she had better learn to live with it. And that's what I'm doing. Outside of being no Romeo, he's a good, sober, hard-working man, which is a lot more than some women have." And she signed herself "RESIGNED." Your answer: "As long as you remain 'resigned' you'll have no problem."

Now, I ask you, Dear Abby, what if she doesn't remain resigned?—Once Resigned—But No More.

DEAR ONCE: Either the woman's frustrations overwhelm her, and in order to get some attention she becomes a neurotic with some very real symptoms. Headaches, backaches, "nerves," pill-popping, martinis, to name a few.

Or she finds herself a romance on the side, and the only things that bothers her is her conscience—occasionally. But rather than take her problem to a professional, who might be able to improve her relationship with her husband, she keeps telling herself it's hopeless, because she really likes the situation as it is, and if her husband should "recover," she won't be able to justify her playing around.

And by the way, this works the same with the husband who justifies his playing around because his wife is "cold." There are no "cold" people, just those who dont' know how to kindle the fire and keep it going.

DEAR ABBY: This is a letter to "Resigned" and to all her spiritual sisters who find themselves in a sexually unfulfilling marriage, and who nobly tell themselves, "When a wife can't change a situation, she had better learn to live with it. After all, he is a sober, hard-working man, and for security and the children's sake, etc., etc."

That was me 20 years ago. I also made the best of a marriage with a dull, unresponsive husband, and I suppressed everything I felt inside, and even convinced myself that I was in control and was doing the right thing.

Now I am 45, my children are grown, and all the frustrations I've suppressed for years have suddenly broken through. I suddenly realize that I've probably done my husband a great injustice by assuring him that everything was "fine," and I was perfectly happy with things the way they were. For in a way, he was cheated, too. I don't know yet how this will turn out, but the realization that I've compromised life away is almost unbearable.

I have no advice for all the "Resigneds" of the world, except perhaps to say that right now you are dealing with surface feelings, and one day you'll have to face your inner feelings honestly. And my God, how it hurts! — Just Me.

DEAR ABBY: In all the years I have been reading "DEAR ABBY," I think the letter signed "RESIGNED" is the most intelligent I have ever read in your column.

Here is a woman who had a cross to bear, and she bore it. No woman has everything. That woman's husband did not give her the sexual satisfaction she would have liked, but she reviewed his other attributes, and was grateful for them. That woman was a saint!

We would be amazed at some of the things we can do without if we have to. — Been There.

DEAR BEEN: I agree, if a woman must do without something, she shows maturity and intelligence in accepting her lot with grace and being grateful for that which she has to compensate. But in this enlightened age while some women must live without sexual fulfillment, many do not. They just think they do.

DEAR ABBY: Your answer to WISER NOW — "Never answer an angry word with an angry word. It's the second one that makes the quarrel" — was just beautiful! —

Those words are the answer to many problems. I was so impressed with it that I am embroidering it on cloth and shall frame it! And every time I look at it I will be glad for all the times I kept my mouth shut, and no longer will I feel wishy-washy for not having spoken up. Thank you. Sincerely, — Laraine

What's your problem? You'll feel better if you get it off your chest. Write to Abby, Box 69700, Los Angeles, Calif. 90069. For a personal reply enclose stamped, addressed envelope.

Decision Rests With Woman

elizabeth forbes

I have tried, in this column, to steer clear of the controversy raging at present for and against abortion.

At the same time, if anyone had asked me point blank, I would have said that I think the present abortion law should be amended. Also that each woman should have the right to decide if she will terminate a pregnancy or not.

Not beacuse I believe in a kind of permissive society that places sex as the No. 1 pleasure of living.

Gives Dignity

Rather because I believe that reform of the abortion law and taking it completely out of the Criminal code would give a Canadian woman complete dignity as a person with full rights, no longer subject to a discrimination imposed in a different century by an altogether different society.

I'll agree that there are any number of arguments to refute that statement. Any number of strong beliefs that abortion is murder, no matter how soon it is applied.

That side of the controversy was fully explored recently with the visit of Toronto's Dr. Heather Morris. However, reading this dedicated person's statements, leave me, as a layman, with at least one clear-cut question.

Dr. Morris said that as early as 10 weeks, a developing baby is fully conscious and would feel the pain of an abortion.

The question in my mind is — would that response to pain in a developing baby of 10 or even 12 weeks in any way measure up to the pain and terror that an unwanted child experiences when it is allowed to be born and is abused and battered, over and over again, by a parent or parents?

Unwanted babies are being born every day and the problem of the battered child is growing.

Many cases are reported but many others go down in the books disguised as accidents. So, figures on the incidence of battering fall far short of the full extent of the problem.

Over and over again the same children reappear with bruises, broken bones and scared dull eyes, only to be healed and released to be battered again.

It's happening all across Canada. It's happening right in Victoria.

There have been some horrible cases here. Babies have been pulled from their cribs and hurled across the room because they would not stop crying.

Children have been seated on hot stoves to teach them not to wet their pants. There have been even more sadistic attacks.

Would it not have been better for these poor, sad little bodies if they had not been born?

Surely the twinge of pain (if it is there) that a few weeks old fetus feels (if it does feel) cannot in any way compare to the fear, the pain and the psychological damage that comes to an unwanted child.

Report of the Royal Commission on the Status of Women tells us that abortion is one of the oldest forms of birth control and that techniques for abortion are mentioned in some of the earliest medical texts.

It also says that we can expect that birth control will be practised in one way or another by Canadian women, through increasingly reliable and readily available methods.

It points out that at one time abortion was a serious threat to the life of a woman. Today, due to improved surgical techniques, it is safer during the first 12 weeks of pregnance to undergo an abortion (in care of a qualified doctor) than to continue the pregnancy.

Personal Appeals

It gives quotes from briefs and eloquent personal appeals made as the commission sat for hearings in various parts of the country. Among them is the following:

"This is a problem for which only the woman involved can answer. She knows her circumstances and her emotional limitations. She alone should be allowed to make the decision. We cannot and dare not stand in judgment."

Baby Vulnerable to All Infections

HOUSTON (Reuter), — A new-born baby boy with a rare defect that makes him vulnerable to even the most minor infections has been placed in a sterile isolation crib after a germ-free delivery, doctors said recently.

The boy, named only David, may have to spend the first two years of his life totally enclosed in the plastic, portable crib.

David, born in the Texas Children's Hospital 10 weeks ago, is unable to manufacture antibodies, nature's defence against disease, and has inadequate lymphocytes. The condition is called immune deficiency.

His mother, who asked to remain anonymous, had previously borne another boy who was also immune-deficient. He died after seven months.

Tests made at five months into her second pregnancy showed the second child could be expected to suffer the same defect. He was delivered germ-free by caesarian section and put immediately into the crib isolator, where he is protected from all infectious agents.

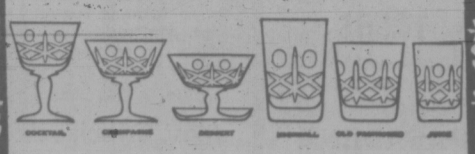

JUST IN TIME FOR CHRISTMAS GIVING AND ENTERTAINING

2 Traditional Cuttings

CROSS and OLIVE or PINWHEEL

Only 1.00 each

This hand-cut fine tableware now at prices everyone can afford.

PINWHEEL OLD FASHIONED NOW AVAILABLE

NEW SHIPMENT JUST ARRIVED

All pieces available. Shop early while selection is complete.

PARK FREE

In Johnson St. Parkade

ROSE'S LTD.

JEWELERS

1317 DOUGLAS ST.

383-5745 or 383-6014

Montague BRIDGMAN Ltd.

China Crystal Gifts

811 Government St 383-0821

P.S.

Imports from England

Fashioned by Lionel Norman, Verona and Mary Wicherley.

SUITS and COATS

- Elegant
- Stylish
- Smart
- Becoming

AND ALWAYS JUST A LITTLE DIFFERENT!

Piccadilly Shoppe

1017 Government Street 384-7332

LADY ALEXANDER

THE WIG CENTRE

Mayfair Shopping Centre Phone 382-9832

JEROME ALEXANDER'S MASTERPIECE in

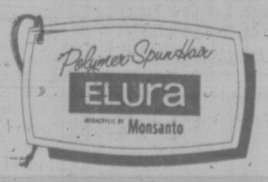

ELURA—The heat resisting super-modacrylic fibre of the future.

** LADY ALEXANDER—is ultra-light — under three ounces.

** It has zig-zag wefting for extra body, and all hand-tied front and sides two inches deep. It is the shortest and most closely-cropped wig ever made. The flesh colored cap allows the wig to be parted anywhere, or worn completely off the face.

** Unique in that it is the first wig cap with an absorbent band.

** Available in all colors—including largest selection of tone on tone greys.

** "Touch me" texture. Every ELURA strand structured closer to real hair than ever before.

** ELURA stays put—doesn't frizz or fly away.

** Changes style completely with a few deft brush strokes.

TRULY A MASTERPIECE—in ELURA by JEROME ALEXANDER

Only 49.95

Styling included, as well as a free wig form and carrying case.

MARGO BEAUTY STUDIO

Hillside Shopping Centre Phone 382-8218

"A Business Built on Customer Confidence and Goodwill"

b.c. briefs

Rail Unions Ask Probe Into Two Pension Funds

VANCOUVER (CP) — Lower mainland railroad workers have voted to ask federal Labor Minister Bryce MacKasey for an inquiry into the operation of railroad pension funds.

About 500 all employees representing 17 unions voted at a meeting Sunday to send a telegram to McKasey asking for the inquiry.

A spokesman said the employees are concerned with the manner in which the Canadian National and CP Rail pension schemes are funded and administered.

"We don't have a voice in how the funds are administered, although we're putting hard cash into them while the companies are only putting money in on paper," he said.

Among other resultions passed by the meeting was one calling for the pension funds to be administered by a committee of four company representatives, four employees and an independent chairman.

Efficiency First

NORTH VANCOUVER (CP) — Public education in British Columbia is conducted primarily by administrators and bureaucrats concerned more with efficiency than learning, Don Burbidge, a North Vancouver school trustee, told the commission on the public's role in education Saturday.

He compared the B.C. school system to a large corporation, with taxpayers as shareholders, the school staff as employees and the provincial cabinet as the board of directors.

"There is about as much democratic control of the school system by the taxpayers as there is control of a large corporation by shareholders at an annual meeting," he said.

Most Criticize Act

VANCOUVER (CP) — Most briefs presented at War Measures Act hearings across Canada have been critical of the Trudeau government's handling of the 1970 Quebec crisis, one of the inquiry commissioners said Sunday.

Prof. Richard Dunlop of the University of B.C. law school said almost all the 13 briefs submitted at Vancouve hearings called for repeal or amendment of the statute.

Chou Says Key Is Nixon Talks

LONDON (WP) — Premier Chou En-lai of China said in the course of a five-hour interview with a British journalist that he believes U.S.-Chinese differences can only be solved by discussions with President Nixon.

The copyright interview with reporter-author Neville Maxwell took place in the middle of the night in a drawing room of the Great Hall of the People in Peking, and occupies eight columns of type in Sunday's issue of the London Sunday Times.

★ ★ ★

Much of the interview, which was transcribed in Chinese shorthand and translated, is devoted to a discussion of Nixon's forthcoming visit to Peking.

"The present issues with China and the United States," Chou said, "can be solved only with President Nixon. Since he wants to come, we will talk with him. Because if you do not talk with the head, who else should you talk with."

Chou also said that Nixon had acknowledged that the U.S. "has suffered defeats and can no longer exercise hegemony over the world by itself."

The interview was limited to foreign policy matters, presumably at Chou's request, and there was no mention therefore of the mysterious disappearance from public life of Lin Piao or other evidence of domestic unrest.

But Chou obviously was prepared to talk lucidly in detail on a wide range of subjects starting with post Second World War history and ranging from President Nixon's forthcoming China visit to Vietnam, Sino-Japanese relations and the India-Pakistan confrontation. Significantly, perhaps, there is no mention of Peking's relations with Moscow, either past, present or future.

★ ★ ★

Indeed there is barely any mention of the Soviets at all. According to the translation — from Chinese shorthand to Chinese longhand, and then into English — there was only one reference to the Soviets, and that was in a discussion of the future of Asia. China has made public its position on important international issues, said Chou, adding:

"We are not at all like the Soviet Union, which dares not speak up openly but makes deals behind the backs of others."

On other subjects, Chou said:

- China firmly supported Pakistan against "India's subversive and aggressive activities."
- China did not expect to be voted into the United Nations so quickly, and at first did not intend to go. "But when we heard that there were 76 votes supporting us there we could not but go."
- Only a total U.S. withdrawal from Indochina and end to its support "for tottering and decadent old friends would be honorable."

Maxwell, who declares that all of Chou's statements have for China the full weight of official authority, reports the Chinese premier as saying that China "can develop in some decades into a strong and prosperous country. But, he added, it has said it will never become a "super power," a term which the Chinese use derogatively.

CHOU
. . . up to leaders

Reading Backs Theatre

The Greater Victoria public library this week is moving into the field of children's education, with a program planned Wednesday of improvisational theatre backed up with reading material.

The library is sponsoring a performance by Victoria's Company One, an improvisational drama group, who will perform three dramas in the narrative style, that is, with each actor narrating his own actions.

The library will have reading materials on hand for the children, two classes of Grade 4 from Frank Hobbs Elementary, to take home and read.

This way, library staffer Anne O'Brien said, the points of the dramas will be driven home to the children.

The performance will take place at the library at about 9:45 a.m. Wednesday.

Federal Building

VANCOUVER (CP) — Federal Public Works Minister Art Laing said Saturday the architectural firm of Erickson-Massey has been appointed to provide a conceptual design for federal government offices to be built in downtown Vancouver.

"We are talking in terms of about 26 storeys," Laing said.

Symphony's Concert Pair Unlikely to Be Eclipsed

By AUDREY JOHNSON
Times Staff

In most symphony seasons there are inevitably one or two highlights that one looks back on with particular pleasure and a clearer recall than other parts.

The current Victoria symphony concert pair, no matter what future delights the season may have in store, is already one such "specials." It is quite unlikely that the performance, taken as a whole, will be eclipsed for some time.

The music heard by a packed Royal Theatre Sunday was incandescent. It glowed with an intensity of spirit and a sincerity of feeling that could be the envy of many other professonal ensembles.

Kodaly's rich amd moving Te Deum masses 280 musicians on the stage under Laszlo Gati's baton — the 210-voice University of Victoria Chorus and four soloists joining the orchestra.

The first half of the program is principally occupied with Canadian pianist Ronald Turini performing that prodigious concerto, the Rachmaninoff D minor, No. 3.

BAFFLING

Turini's is a seemingly effortless performance despite the baffling keyboard problems that abound. He never forces; all necessary power and digital agility are at his command, balanced by an exceptional purity, sweetness of tone and exquisite sensitivity in the moulding and coloring of the many reflective passages.

The first movement's beautifully wrought and dazzling cadenza with its subtle intrusions of reeds and horn, was breath-taking.

In this concerto the solo piano is much more closely integrated with the orchestal fabric than in most and the orchestra's role, therefore, is less subordinated.

As Gati conducted the work a firm three-way relationship was evident and it is certain that the orchestra has never been more thoroughly on its toes, more responsive nor more proficient.

MOODY

There was a haunting charisma from soloist and conductor enveloping the ensemble and eliciting the full romantic moody Russian character of the piece.

Dr. George Corwin had prepared the mixed chorus and done so superbly with the result that the vocal and instrumental melding was smooth and the chorus alert and keenly responsive to Gati's direction.

The sound is full and resonant but fine-textured as well and legato passages are sung with a ribbon-like smoothness.

The four soloists interpolate only intermittant and fairly brief passages emerging as glowing bits of pattern in the rich close-woven tapestry.

The exceptional quality of the presentation continued to reveal itself in the vocal endowment and skill of soprano Catherine Young, contralto Peggy Walton Packard, bass Ronald Bermingham and tenor Arthur Piebe.

The repeat of this concert tonight is also sold out.

Ladysmith Tugboat Owner Forced From Burning Ship

CHEMAINUS — A 46-year-old Ladysmith man's livelihood went up in flames Sunday as his 30-foot tugboat caught fire and sank between Tent Island and Chemainus.

Alfred Edgar Brenton escaped injury after he was forced to leave his burning tug by a skiff around 5 p.m. He was pucked up by the Thetis Island Ferry and taken to Chemainus.

Brenton, who relied on the towing and beachcombing business through his tug to keep his wife and three children, said today that "everything is so mixed up and crazy. I don't know what I will do now. I will just have to try to get another boat or try to get a job with another company."

Brenton estimated the loss of his tug the Goldfinch, which he has had since 1969, at more than $35,000 plus his livelihood. He said his boat was insured for 15 per cent.

Brenton said he was alone while returning from Tent Island to his home in Ladysmith when he noticed his tug was on fire.

"I could see flames through the floor of the boat. They were coming from the engine room. It was probably caused by a short circuit. I got on my skiff and took off. The wind was blowing so strong I have no idea where my boat is right now."

Brenton said he checked with the Thetis Island ferry captain earlier today and was advised that on his next trip he saw the fuel tank blow. The next trip there was nothing.

"It is probably at the bottom of the ocean by now. I will get a boat later today to see if I can find it but I don't know what I will be looking for," said Brenton.

Central Saanich Mayor Sends Letter to Explain Park Plan

A letter explaining the proposed purchase by Central Saanich of recreational property in Brentwood has been sent to the 2,892 municipal voters by Mayor A. M. Galbraith.

An opinion poll on council's decision to buy the one-acre parcel with house known as the Brownlee property for $53,100 will be held on Dec. 11. The subject will also be discussed at an all-candidates meeting in Brentwood Elementary School at 8 p.m. Wednesday.

A bylaw to authorize purchase of the land has been given three readings by council.

Acquisition of the Brentwood parcel was the final decision made by council after consideration of a number of sites in Central Saanich suitable for recreational purposes.

Although two-thirds of council voted in favor of the land purchase bylaw, Ald. Ted Clayards and Ald. Margaret Salt voted against the proposal and have remained opposed.

They did not support council's decision to have a letter providing facts on the Brentwood property circulated to voters.

CRITICISM

Criticism of the letter was voiced at the weekend by Ald. Salt and Ald. Clayards. They complained that it was neither neutral nor completely accurate.

Ald. Don MacLaurin added: "I agree the mayor has taken a position on the matter. I think he should take a position."

As a ratepayer, said MacLaurin, he has no quarrel with the letter which he considers "eminently straightforward."

Support of the letter also came from Ald. Percy Lazarz, who said it was a fair statement of the existing situation.

B.C. PARLOUR CAR TOURS
(Operated by V. I. Coach Lines)

PASADENA ROSE PARADE
Departs Dec. 27 for 12 days. $220 each, dble. Includes 5 nights Los Angeles, 2 nights Reno and 1 night Las Vegas. Guided tour of Disneyland. Grandstand seats at Rose Parade and miles of sightseeing. No Change of coach.

CHRISTMAS WEEKEND TOUR
Orcas Island, Rosario Resort in the San Juan Islands. $75 each, double, including 6 meals. Departs Dec. 24 for 4 days.

For Reservations and Details Contact
B.C. Parlour Car Tours, 385-4411 or 710 Douglas St., Victoria, B.C.

BRITISH COLUMBIA PARLOUR CAR TOURS

FORT-VICTORIA CLUB
UP TO 400 SAVINGS for $9.95
Ideal Christmas Gift. Home Delivery 385-6728

IT'S Bell's Men's Wear 721 YATES
CAPRI SPORT SHIRTS from 8.50

IN OAK BAY
Re-Elect
NORMAN PIMLOTT
FOR ALDERMAN

I will endeavour to maintain the same conscientious approach to orderly development of Oak Bay and to maintain the wonderful residential atmosphere which previous Councils have created.

I am a strong advocate of adequate recreational facilities for the youth of our area and will dedicate my efforts to this end.

Re-Elect
PIMLOTT, N. A. X

For transportation to Oak Bay Municipal Hall or St. Philips Church
Phone 385-9741

HONDA 125
WINTER DISCOUNT
3388 Douglas 382-2222
PEARSON

OUR CHRISTMAS SPECIAL
MEN'S and LADIES' 2-PIECE SUITS $1.80 each
RENFREW FAIRFIELD CLEANERS
1012 YATES ST.
382-3938 and 384-4641
Call Office: Latkos Needles and Fabric Shop 249 COOK ST.
FREE PICK-UP and DELIVERY

HONDA Z50
WINTER DISCOUNT
3388 Douglas 382-2222
PEARSON

TUESDAY
ONE DAY ONLY DEC. 7
One HOUR "MARTINIZING" CERTIFIES THE MOST IN DRY CLEANING
$1.49 DAY
★ Men's and Ladies' 2-Pce. Suits
★ 2 Men's or Ladies' Slacks
★ 2 Sweaters (lightweight)
★ Ladies' Plain Dresses
★ 2 Ladies' Plain Skirts
★ Topcoats and Housecoats
Coupon Books Are Not Available on These Specials!
NOW SEVEN STORES TO SERVE YOU
COLWOOD PLAZA — At Colwood Corners — PHONE 478-3014
FAIRFIELD — 325 Cook Street — PHONE 384-5031
UNIVERSITY HEIGHTS — Shelbourne at McKenzie Ave. — PHONE 477-8323
ESQUIMALT PLAZA — 1153 Esquimalt Road — PHONE 386-8641
Opp. Hillside Shopping Centre — 3023 Shakespeare Street — PHONE 384-3722
ROYAL OAK — In the Royal Oak Shopping Centre
SAANICH ROAD — Across from Town and Country — PHONE 388-9821

Brian Holley VOLVO
SERVICE—PARTS—SALES
WIDE OPEN WEEK DAYS
8 a.m. to 8 p.m.
Closed Saturdays

All Models Including Fuel Injection Now Available
3319 Douglas at Cloverdale
Phone 384-1161

CLIP THIS COUPON
1 VISIT FREE
With This Coupon
CUSH'S
Health Spa and Beauty Resort
1225 Esquimalt Road
383-0922 or 384-9423
Clip Out and Present

A VICTORIA MAN FOR A VICTORIA MAYOR
Inserted by Haddock for Mayor Committee

THE PEOPLE'S MAYOR SPEAKS OUT

With voting day just a short time away now I am making one final pre-election appeal: Think very seriously before you mark your ballot paper.

Remember that the City of Victoria has, like the rest of the North American continent, just come through two very rough economic years. Some people have called those years a minor depression, others, trying to be polite, have termed them years of recession.

The point is that the City of Victoria, in spite of considerable obstructions from some quarters, has come through those years in excellent financial shape. The tribute for that lies largely with a dedicated City Hall staff who, believe it or not, have the welfare of the citizens at heart.

We are in good shape. We could have been in better shape. I would like you to remember when you vote on Dec. 11th that all the forecasts indicate that we are not yet out of the hard times. I have no fears for the City as it moves into the mid-1970s, no fears at all if the permanent administration is led by a united City Council with its chief objectives, decisions not dissension.

Let us protect what we have, plan objectively for the future, and work together as a team. There is a chance for YOU on December 11th to give Victoria a City Council team.

Think about it and vote for J. Courtney Haddock.

Sewer Plan Shapes Up as Top Issue

duncan cowichan

LAKE COWICHAN — The $1,102,000 sewer referendum is the main election issue on Dec. 11, Lake Cowichan mayoralty contestants claim.

Mayor B. R. (Moe) All says the sewer will never be cheaper than now for the village residents while his opponents, Hazel Elves claims the proposed referendum is far too expensive.

STILL WAITING

Council is still waiting for loan approval through the federal-provincial employment propram but All said it looks promising. He said with loan approval the connection fee will be $100 and $112 annually. Without loan approval the annual fee will be $121.

The only other sewer referendum council has presented to the 2,353 village residents was for $970,000 last May. It was defeated. The sewer will involve 629 residential, 100 business and three trailer-court hookups.

All is confident that the sewer referendum will pass.

"I think there will be a better turnout at the polls because of the civic elections," explained the mayor. "People have been advised of the facts of the sewer much better this time. I think the referendum has a little better than average chance of passing."

All said council arranged to hold the referendum so soon after the last one so it could be held in conjunction with the elections.

"If the taxpayers are ever going to pass it, it will be now," he stressed. "It will never be cheaper and they will never get a better deal."

All said the reason the total for the referendum has exceeded the $1,000,000 mark is because council subtracted $80 off the connection fee and added it onto the overall sum taxpayers will pay.

"I feel the sewer is a necessity," All stressed. "It will clear up the river and soil in the area. In some areas it is pretty bad. There are a lot of places where raw sewage is running into the river and many faulty septic tanks and drainage fields."

Without sewers All said Lake Cowichan will be unable to grow.

"We are restricted because firms like the National Housing Act will not grant loans for building in this area."

"I am not against a sewer in Lake Cowichan but the current sewer proposal is an economic disaster," stressed Mrs. Elves.

WORKING TOWN

She claims the costs are too high and people in the village just can't afford it. "This is a working man's town. It is made up mostly of seasonal and mill workers as well as low and fixed income groups. Most people feel they are already taxed high enough."

Mrs. Elves said she agrees with a sewer plan but feels it should involve a low interest rate or an outright grant from the provincial government.

The sewer referendum is what prompted her to run for the mayor's seat. "I couldn't see people forced into something they can't afford. A sewer referendum was just defeated in May. If the majority of the people said no then whose idea is it to bring it back again so soon?"

Mrs. Elves, 45, who has lived in Lake Cowichan for 25 years, runs the "biggest litte department store on Vancouver Island" under the name of Elves' Enterprises.

She said her main qualifications for mayor are "if I get in by poplar vote then I am qualified. I know that the majority of people in Lake Cowichan are with me on the sewer issue. I feel quite confident that I will win. Win or lose I will make a good showing."

"If I get in as mayor I will encourage people to set up a fund to raise money for the sewer rather than having to borrow so much," she said.

All is facing opposition during election for the first time since he joined the village council in 1965. For the past four years he has been mayor.

The 57-year-old mayor has been employed with the Lake Cowichan School Board for 14 years.

ALL
'. . . never cheaper'

ELVES
'. . . too expensive'

Snowdon Replies

LONDON (Reuter) — Lord Snowdon says in a newspaper interview that he has a perfect right to provide photographice evidence of British social problems. A Daily Mirror reporter asked him why he collaborated in a documentary films on dwarfs.

Workers Reject Pact

COURTENAY (CP) — Members of the International Woodworkers of America, Courtenay local, Sunday rejected an agreement designed to send fallers and buckers back to work at two MacMillan Bloedel logging operations on Vancouver Island.

A dispute over a new pricing agreement for fallers resulted in the firing or suspension of 49 men at the Kelsey Bay and Eve River logging divisions more than a week ago.

Under terms of the proposed agreement, all of the fired or suspended employees would have been reinstated.

Among the other terms of the agreement was a commitment by the loggers to "improve" their production.

"The men feel the company is forcing them to do more and more work without any definite guidelines," said Max Salter, president of the Courtenay IWA local.

"They felt they were being forced into doing this work, which shouldn't be done until a general prieing agreement is reached."

Salter said he does not know what the next step in the dispute is likely to be.

"We'll tell the company what the position of the guys is, but we haven't got anywhere to go from there."

3-Way Flight Starts In Election for Chief

DUNCAN — Two other members of the Cowichan Indian band will oppose Chief Dennis Alphonse in his bid for re-election as chief Tuesday.

Also running for election for the two-year post are Wesley Modeste, 27, health liason officer for the Union of British Columbia Indian Chiefs, and Gordon Elliott, 26, chairman of the South Vancouver Island Tribal Federation and a Crofton pulp mill worker.

Alphonse, 38, became chief six years ago when Chief Mike Underwood retired. He is also band manager.

He does not intend to campaign. "I would rather like to see my actions speak for me," he says. "I hope to continue trying to improve housing and services."

Modeste hopes to see the band's assets utilized for more revenue.

"Housing, for instance," he says, "is in very bad shape. We have been getting grants but there are other needs to and the grants are not sufficient."

These Prices Below Wholesale!
OAKCREST FOODS 3475 QUADRA
THE WAREHOUSE 47 SONGHEES RD.
Wholesale Food Distributors

OPEN EVERY NIGHT 'TIL 9
Prices Effective MON. TUES. WED.
We Reserve the Right to Limit Quantities
Ready-to-Eat HAM ¾ Skinned Whole or Shank Half 49c LB.
WIENERS No. 1 QUALITY 39c Lb.
Fresh Ground SHOULDER BEEF 59c LB.
FRESH LEAN OX TAILS 2 lbs. 49c
LARGE BEEF SAUSAGE FRESH lb. 45c
SUGAR With $10.00 order or over 10 lbs. 79c
PARKAY Marg-arine 3-lb. block 98c
FIDO DOG FOOD 10 TALL TINS 79c
No. 1 COOKING ONIONS 3 Lbs. 25c
FRESH NO. 1 LOCAL CABBAGE Crisp and Green LB. 7c
OAKCREST and the WAREHOUSE

HONDA 70
WINTER DISCOUNT
3388 Douglas 383-2222
PEARSON

Handi-Spot Cleaners
for the BEST in
Drapery Cleaning
★ DECORATOR FOLD ★
The Special is Over — But
PRICES ARE STILL REASONABLE
CLEANED IN PETROLEUM SOLVENT
AT
9 W. BURNSIDE RD. 383-9712

The Name is Assurance
McCALL BROS
FUNERAL DIRECTORS LTD.
1400 Vancouver St. 385-4465

The Floral Chapel

TRADE-A-TAPE
at
CORONA STEREO TAPE CENTRES
2340 Douglas 388-5311

SIMPSONS-SEARS

Open Tonight
and every shopping night until Christmas 'til 9 p.m.

Angora Softies
each 6.99

Tender romantics in soft, soft, angora and lambswool . . . perfect for Christmas giving. Cardigans . . . belted, ribs, classics or lacy designs. Pullovers . . . jewel necks, turtles, mock turtles or Vs. Tunics, Vests or Shells. All at one low price. Blues, Pinks, Greens, Golds, Lilac, in the group. Sizes 34 to 40.

Personal Shopping: Women's Sportswear (7)

Simpsons-Sears, Hillside: 3190 Shelbourne Street. Lots of Free Parking . . . No Tickets, No Time Limit. (12-6)

The Great Christmas Gift
Accutron® by Bulova

The most welcome gift of all is Accutron by Bulova . . . the watch that will keep him on time wherever he goes. So precise is the electronically-powered tuning fork movement, that accuracy is guaranteed to within a minute a month.*
See our full selection of Accutron gift watches today. From $125.
Model 21500W Stainless steel. Day and Date. Blue dial. $190.
Model 25500Y 14K solid gold case. Taupe dial. $275.
CALENDAR "CK" Model 21332W Stainless steel. Granite grey dial and strap. $170.
ROSE'S LTD.
JEWELERS 1317 DOUGLAS
TERMS CHARGEX LAYAWAY
*We will adjust to this tolerance, if necessary. Guarantee is for one year.

WATERLOO'S HERO, the Duke of Wellington, appears on the reverse side of the new British five pound note. The note, issued recently in Britain, has the Queen's head on the front.

Premiers Talk Common Areas

HALIFAX (CP) — The three Maritime premiers are making progress toward integration of services in about 20 areas of common concern, but insist that Maritime union will not be the ultimate result.

Following 1½ days of meetings which ended Sunday, Premier Gerald Regan of Nova Scotia would only say that "some very significant progress" was being made and reports were starting to come back from various committees set up to explore areas of possible integration.

The premiers refused to disclose their weekend agenda and aides likened the meeting to a "regional cabinet meeting" from which little would be made public.

The premiers now have held four formal meetings since the release of the Maritime union study in November, 1970.

CAR STEREO REPAIRS
CORONA STEREO TAPE CENTRES
2340 Douglas 388-5311

Mrs. Margaret Richards

An Independent Voice

As an Alderman for the City I feel I would have a great deal to offer . . . My voice in council will always be independent — maintaining the interests of the community at large and always uninfluenced by business and property interests.

I know there is a need in the city today for an Alderman who is dedicated to protecting and promoting the needs of senior citizens, women and children, groups often neglected in considering decisions before council.

My attendance, as an observer, at many of the council sessions, over the past three years has convinced me that I have much to offer in serving the people of Victoria as a full-time Alderman. I ask you to make your vote count — put an X opposite the name of Margaret Richards. Thank You

Inserted by Richards for Alderman

X RICHARDS, C. Margaret

Spanish Church Boosted Towards Reform by Pope

MADRID — The emerging reformists movement in the Spanish Roman Catholic Church received strong support from Pope Paul VI Saturday with the appointment of Cardinal Vicente Enrique Y Tarancon, an outspoken champion of church and state separation to direct the nation's most populous archdiochese.

The naming of the 64-year-old cardinal to run the politically restive archdiochese of Madrid-Alcala was part of a major shakeup in the hierarchy of the church announced here and in the Vatican. The changes give the edge to moderates and progressives, and was the subject of intennsive secret negotiations between the vatican and the regime of Generalissimo Francisco Franco.

CUT TIES

When he takes over Madrid-Alcala, Tarancon will cease being archbishop of Toledo and primate of Spain. At the same time he will give up his seat in the Council of the Realm, a consulatative political body which advises Franco on major decisions.

Tarancon is strongly in favor of an independent church. He recently said the church should cut its ties with the state "in order to follow its course in liberty and independence and without any special privileges."

Although a political and social Liberal in the Spanish context, he is a conservative on church doctrine.

NEW PRIMATE

Replacing Tarancon as primate of Spain will be archbishop Marcello Gonzalez Martin, 53, a political conservative from Barcelona. It is almost certain that Pope Paul will make him a cardinal sometime next year, church sources said. They added that Gonzalez Martin has close connections with Opus Dei, the lay Catholic organization whose members control the Spanish cabinet.

Gonzalez Martin was reportedly unhappy in liberal Barcelona, and his change to Toledo balances Tarancon's appointment But Madrid-Alcala gains new hierarchical importance because Tarancon is the first cardinal ever to be named to the archdiochese, church sources said.

HONDA ATC
WINTER
DISCOUNT
3388 Douglas 382-2222
PEARSON

The Gift Is More Precious

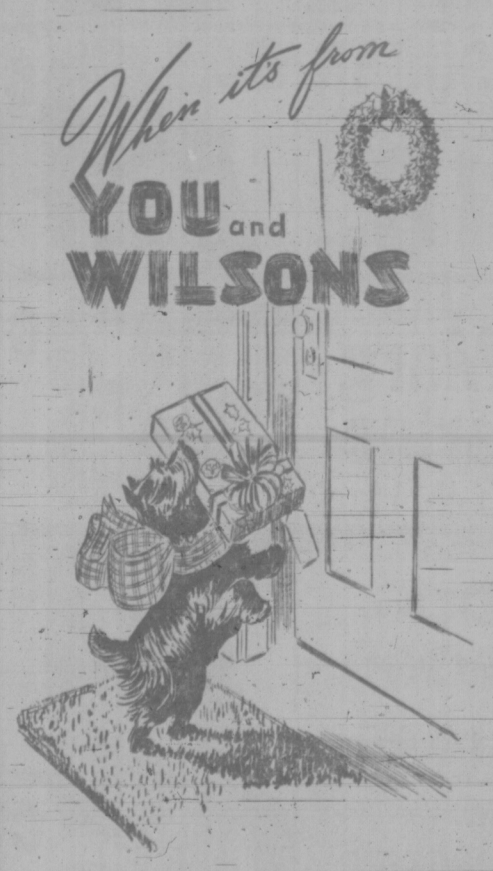

What they're after, but wouldn't buy themselves! Surprise and delight them at Christmas with a superb gift from Wilson's. You'll find something for everyone in men's, women's and children's departments.

THERE'S MORE FOR YOU DOWNTOWN

STORE HOURS: 9 a.m. to 5:30 p.m. Monday through Saturday

CHARGEX

W&J WILSON LIMITED

1221 Government St. 383-7177

(Opp. the Post Office)

City Parking Facilities—Tickets Validated Here

FAIRWAY DISCOUNT HOUSE
272 GORGE RD. W.
Prices Effective Sun., Mon., Tues.
Dec. 5, 6, 7
Weekdays, 9 to 9 Sundays, 10 to 7
WE RESERVE THE RIGHT TO LIMIT QUANTITIES

SUNRYPE BLUE LABEL APPLE JUICE 48-oz. large tin 37c

GOVERNMENT INSPECTED PORK CHOPS lb. 69c

FRESH GR. A EGGS MED. 2½-Doz. Tray 1.29

LOCAL NO. 1 HOTHOUSE Tomatoes LB. 39c

KELLOGG'S CORN FLAKES 16-oz. pkg. 39c

ALTA SWEET NO. 1 WHITE CREAMED HONEY 4-lb. Plastic 1.19

NABOB or SALADA TEA BAGS Orange Pekoe, 120s box 1.39

FLORIDA WHITE or PINK -- 48's Large Size GPAPEFRUIT 10 for 98c

LIBBY'S TOMATOES 28-oz. large tin 3 for 1.00

EAST POINT Shrimp 4¼-oz. tin 39c

CASHMERE Bathroom Tissue 4-roll pack 39c

HERSHEY CHOCOLATE CHIPS 12-oz. pkg. 49c

SUNLIGHT LIQUID 24-oz. giant size. 2 for 89c

IVORY BAR SOAP Personal Size. 10 bars 98c

1971 MODEL CLEAR-OUT
SAVE UP TO $840.00
MONTE CARLOS
OLDSMOBILES
VEGAS
AND CHEVROLET TRUCKS
EXAMPLES:

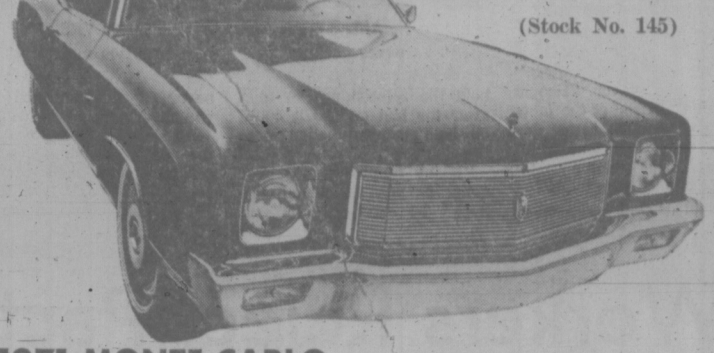

(Stock No. 145)

1971 MONTE CARLO
350 V8, 3 speed, automatic transmission, power disc brakes, steering, rear defogger, radio, rear speaker, deluxe wheels, underseal. Reg. $4702.
NOW $3917 SAVE $785

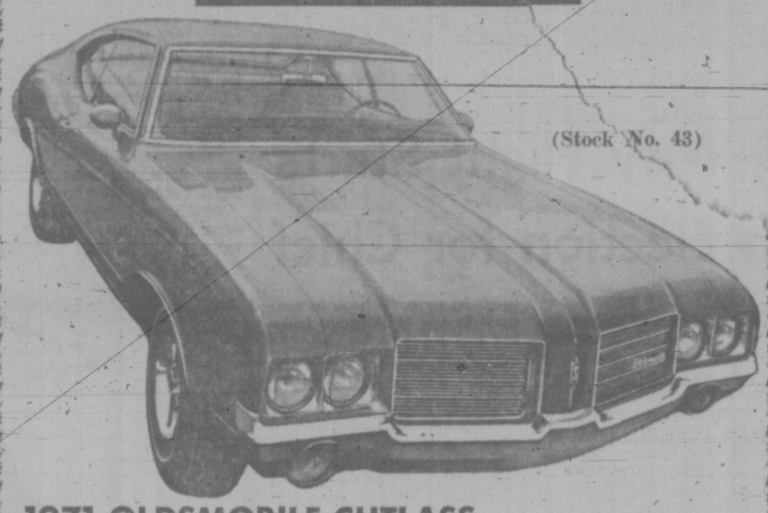

(Stock No. 43)

1971 OLDSMOBILE CUTLASS
2 door hardtop, rocket V8, 3 speed automatic, power steering, brakes, radio, wheel covers, white walls, underseal. Reg. $4344.
NOW $3594 SAVE $750

(Stock No. 369)

BRAND NEW 1971 CHEVY "VEGA"
"CAR OF THE YEAR"
90 h.p., overhead cam motor, bucket seats, underseal, disc brakes, side mouldings. Reg. $2531.
NOW $2284 SAVE $247

(Stock No. 462)
BRAND NEW 1971 CHEV. ½-TON PICKUP
V8, gaugues, stabilizer bar, HD springs, underseal, large tires. Reg. Retail $3838.
NOW $2997 SAVE $841

GMAC TIME PAYMENT PLAN
Competitive Bank Rates
GMAC TIME PAYMENT PLAN

CORNELL
Chevrolet — Cadillac — Oldsmobile
3050 DOUGLAS (Across from Mayfair) 385-5777

the prairies

Alberta Indians Press 1855 Lame Bull Treaty

CALGARY (CP) — Leaders of three Alberta Indian bands have decided to continue with long-standing claims against the United States on fulfilment of the Lame Bull Treaty of 1855.

At a meeting Saturday, 40 representatives from the Blood reservation at Cardston, the Peigan reserve at Brocket, and the Blackfoot reserve at Gleichen, voted to ask for an international arbitration tribunal to solve the matter.

Under the treaty, the United States agreed to pay for land, water and mineral rights on the traditional grounds of the Blackfoot nation.

At the time of the treaty, the nation extended to the Red Deer River which in places is 230 miles north of the current Canada-United States border.

The Indians claim the boundary, decided upon in 1871, is artifical and does not take away the United States responsibility to pay.

School Blaze

CALGARY (CP) — About 300 Bishop Pinkham high school students will have their weekend extended as the result of a $40,000 fire that destroyed part of their school Sunday.

Fire department officials suspect arson in the blaze that started in the school's printing room and spread to the roof.

Plane Crashes

LLOYDMINSTER, Sask. (CP) — A light, ski-equipped aircraft crashed shortly after takeoff Sunday, damaging a hangar at the municipal airport and injuring one person. Fredrick Isaac Nordquist, pilot of the plane, received facial cuts but did not require hospital treatment.

The aircraft had just left the airport when it lost altitude, bounced off the runway and crashed into the hangar. Damage to the hangar, Nordquist's plane and a parked aircraft was extensive.

Hunting Protested

LA RIVIERE, Man. (CP) — Farmers in the Pembina Valley in west-central Manitoba, who earlier threatened retaliation against Indians who hunt by night on their lands, have agreed to petition the federal and provincial governments for help.

At a meeting attended by about 50 local farmers and sportsmen, a petition was signed urging both levels of government to take away Indians' night hunting privileges.

Gentle Rebuke

WINNIPEG (CP) — A move by the Manitoba Liquor Control Commission to reduce seating capacity in 17 Main Street-area hotel pubs has evoked in one city magistrate a streak of sympathy for those left outside.

A man arrested carrying two bottles of beer near the city police station on Main Street was reprimanded gently by Magistrate Mike Baryluk for his breach of the liquor act.

Russia May Join Island Fish Probe

NANAIMO (CP) — Canadian and Russian fishery scientists will carry out a joint study of ground-fish off the southern coast of Vancouver Island next summer if the two governments agree to a program planned at talks concluded here Sunday.

Dr. Keith Ketchen, head of the Canadian delegation and a scientist at the Nanaimo Biological Station, said the week-long talks with a four-man Russian delegation proved fruitful and that the scientists had arrived at a research program making use of two methods of determining abundnace of rockfish.

The 30 or more species of rockfish are part of ground-fish stocks of the north Pacific. One specie, ocean perch, an important food in Russia.

Ketchen said the discussions, first of such meetings between Canadian and Russian scientists under an agreement signed last January, were a "definite success."

Another meeting is to be held next year, he said.

While ground-fish stocks are plentiful, studies to determine their abundance are "extremely tricky," Ketchen explained.

The G. B. Reed, a research vessel stationed here, will be used by Canada for the study. Russia is sending a similar vessel. Observers will be exchanged during the study.

The Russian delegation was headed by V. A. Lafitskswm.

Ex-Senator Dies

CLEVELAND, Ohio (AP)— Thomas A. Burke, 73, a former Democratic U.S. senator and former Cleveland mayor, died Sunday. Burke had the longest term of service of any Cleveland mayor, remaining in office for eight years and 10 months starting Jan. 4, 1945.

Sands
Your Four Community
Funeral Chapels
Dedicated to Service
sensible prices
Victoria 388-5155
Sidney 656-2932
Colwood 478-3821
Nanaimo 753-2032

relax in good looking
SPORT COATS
Beautiful selections . . . all wool, double knits, including names you know, like "Freedman." Pleasing array of colours and patterns.
59.50 to 85.00
casual co-ordinates
SLACKS
Wools, double knits, too. Wide range of colours including the lively ones . . . all sizes of course.
23.00 to 29.95
CHARGEX
Watsons MEN'S WEAR
1435 DOUGLAS STREET 383-7025

Lewis Hits Out at Wafflers in Saskatchewan

REGINA (CP) — Saskatchewan's New Democratic Party has finished its first convention since it took over the government more than five months ago, but there still is a mountain of unfinished work to do before the next session of the legislature.

About 410 resolutions passed through a series of closed panel discussions, but only 12 were approved by the convention. Most of the remainder were tabled for study by the party hierarchy.

The meeting, attended by more than 1,000 delegates and guests, began Friday on an insurgent note when the Waffle splinter group circulated an unsigned statement saying they were fed up with the way the party is run.

The "grass roots" people should be controlling the party, the Waffle said, not the civil servants in Premier Allan Blakeney's government which took over from the Liberals after the June 23 election.

This brought "no comment" from Premier Blakeney, but an angry rebuttal from the national party leader, David Lewis.

"No small group in the party speaks for the party," he said.

"It is important that the people of Saskatchewan and Canada know that."

Lewis said the federal government pumps "$1 to $2 billion" annually into major corporations, many of them foreign owned, for research and development, while it is miserly to western farmers.

Former national leader T. C. Douglas said ordinary workers still will bear the heaviest burden of taxation under legislation now before the Commons.

"We will never have a square deal in Canada until we do, from the Atlantic to the Pacific, what the people of Saskatchewan and Manitoba have done within their provincial boundaries" — elect NDP governments.

Among esolutions passed Sunday was one asking the provincial government not to enact legislation which would have formed a new farm organization.

Only 50 of 813 voting delegates were against the resolution which said the proposed United Farmers of Saskatchewan would reduce the effectiveness of the National-Farmers' Union.

The PEOPLE'S Mayor IN ACTION

Royal Visit 1971

Premier Bennett becomes a Freeman of the City.

Three-quarters of a million dollars Federal-Provincial grant secures Ocean Cement property for park.

Supporting the opening of the Leonardo Da Vinci Centre.

On the reviewing stand Victoria Day Parade.

Supporting "Victorian Days"

Hollywood Park Dedication.

Harmony Week with the Pepsichords Quartet.

Opening Eric Martin Institute.

Reviewing Fisherman's problems.

A Victoria man for a Victoria Mayor
A Full-time Mayor
Re-Elect
HADDOCK

Sorensen Captures Badminton Crowns

Dave Sorensen and Maureen Hibbersen of the Racquet Club each won or shared two open titles Saturday night as the Saanich badminton championships were concluded at Brentwood Community Hall.

The top-ranked Sorensen crushed second-seeded Bob Lewis of Cordova Bay 15-8, 15-4, in the final of the men's open singles, and later teamed with Ross Woodland to defeat Warren Sweeney and John Meija of Cordova Bay 15-9, 7-15, 15-9, for the men's doubles title.

Defending women's singles champion Liz-Anne Ogden, 16, of Cordova Bay, won the first set but dropped a 5-11, 11-9, 11-3 final decision to Diana Rogers of the Racquet Club.

And Miss Ogden was foiled in her bid for a second title when she paired with club-mate Lyn Polson to lose a 15-9, 15-10 decision to Jean Westcott and Maureen Hibberson, in the women's doubles competition.

Mrs. Hibberson won her second crown when she teamed with Grant Hazelwood to defeat Mrs. Wescott and Meija 10-15, 18-17, 15-6, in the open mixed doubles contest.

Denis Clemet of Cordova Bay dropped Murray Sluggett of Brentwood 8-15, 15-5, 15-9, to capture the men's "B" singles title. Diane Sluggett defeated Geraldine Pugh, both of Brentwood, 11-6, 11-6, for the women's "B" singles crown.

The women's handicap doubles winners were Marilyn Sluggett and June Bickford, both of Brentwood, who defeated Doris Friesen and Lyn Dunan of Cordova Bay 15-13, 9-15, 15-10.

Other handicap winners were Greig Campbell and Vern Pratt of Esquimalt, who downed Rob and Ray St. Dennis of Cordova Bay 15-11, 15-7 for the men's doubles title; and Pat Kirk and Hans Molholm of Brentwood, who tripped Toni Seward and Bob Currie of Cordova Bay 15-12, 15-10 in the mixed doubles competition.

Ed Hedley and Eric Hibberson of the Racquet Club defeated Bob Mills and Ray St. Dennis of Cordova Bay 15-4, 15-11 in the veteran men's doubles final while Mrs. Hibberson and Kay Woodland of the Racquet Club downed Anne Currie and Barb Ford of Cordova Bay 15-8, 15-11 for the women's laurels.

Brentwood's Muriel Knott and Cordova Bay's Jack LeQuesne dropped Anne and Bob Currie 15-7, 5-15, 15-8 for the mixed doubles victory.

MAUREEN HIBBERSON
. . . shares doubles titles

Blues Escape Cellar

VANCOUVER — New Westminster Blues moved out of the Pacific Coast Soccer League cellar Sunday with a 4-1 upset victory over Vancouver Inter-Italia here.

The win was the second of the season for Westminster and gave them four points, one ahead of last-place Vancouver Firefighters, who blanked UBC Thunderbirds 3-0 on Saturday. It was the Firefighters' first win of the season.

Inter-Italia remained tied for second with Victoria Gorge Molsons at seven points.

Clip Inter-Italia In Coast Soccer

Also idle were Paul's Canadians and Victoria West-United. The two teams were scheduled to meet at Royal Athletic Park Satuday, but the game was postponed because of a Paul's player's wedding.

Instead, West-United met Powell River All Stars in an exhibition match won by Victoria, 5-3.

A small number of fans withstood steady rain and cold wind to watch the performance which featured some entertaining soccer despite muddy field conditions.

Jim Irvine, Howie Anderson, Dean Stokes and Jan Bentley scored in the first five minutes of the second half following a 1-1 deadlock at the intermission. Tom Forester scored United's first goal.

	P.	W	L	T	F	A	Pts
North Shore	7	4	1	2	14	11	10
Inter-Italia	7	3	3	1	13	13	7
GORGE	7	3	3	1	12	10	7
Paul's	5	3	2	0	9	6	6
W-UNITED	5	2	1	2	12	8	6
UBC	5	2	2	1	6	9	5
Westminster	6	2	4	0	7	11	4
Firefighters	6	1	4	1	8	13	3

Kirkham Takes Running Title

SURREY — Burnaby Central captured the boys' team title and Fraser Valley Christian nailed down the girls' crown during the B.C. high school cross-country championships here Saturday.

Burnaby accumulated 81 points under the reverse-scoring system and was followed by Centennial of Coquitlam (137), Oak Bay (146) and Mt. Douglas (186).

Richard Kirkham of Oak Bay won the individual title in the 3.75-mile boys' race with a time of 18:56 minutes, only 12 seconds ahead of runner-up Jim Thorne of Mt. Douglas. Clyde Biden of Windermere was third in a field of 130.

Fraser Valley won with 73 points while Mt. Douglas placed second with 123, Burnaby South finished third with 135.

Claire Morgan of White Rock won the 2.25-mile distaff competition and was followed by Doreen Matins of Burnaby South and Bev Cox of Victoria High.

Debbie Reid and Cathy Sapsford of Mt. Douglas finished fourth and fifth, respectively, in the field of 70 harriers.

BAY MEADOWS RACING RESULTS

First Race — $3,000, claiming, three-year-olds, one and one sixteenth mile:
Oat Man (Isbell) $55.00 $18.00 $9.40
Chalnagold (Kelly) 4.60 3.00
Brass Warrior (Fussell) 3.60
Also ran: Eights Week, Warm Regards, Jessie in Space, Bonding Boy, Here Comes Cookie, Passiempre, Miss Spearmark, Spotted Flower. Time 1:48 1-5.

Second Race — $2,500, claiming, three-year-olds and up, one and one quarter mile:
Rosie's Rideabout (Beserra) $9.20 $5.40 $3.80
Gran Mason (Yaka) 8.40 5.00
Banchory Bill (Arterburn) 3.20
Also ran: Ali Hemp, Land at Last, Lord Agile, Soft Excuse, Scott's Pet, Thrust Ahead, Paso Robles, Obeah Man.
Daily double paid $623.60.

Third Race — $2,500, claiming, three-year-olds and up, one and one sixteenth mile:
O.K. Johnny (Pineda) $20.40 $10.80 $5.80
Honey Bush (Cruz) 21.20 11.00
Gebomo (Osuna) 3.60
Also: Felicidad, American Ruler, Bronze Figure, Calaveras, Palmdale, Well Balanced, Misty's Flash, Out of a Dream. Time 1:48 4-5.

Fourth Race — $4,000, claiming, three-year-olds and up, one and one sixteenth mile:
Circle G. (Gonzalez) $21.80 $8.60 $6.60
Tower Road (Wilburn) 9.00 7.00
Unquestionably (Schacht) 4.00
Also ran: Art's County, Esquimal, Soft Machine, Sturdy Landing, Nashville Baby. Time 1:46 3-5.

Fifth Race — $4,500, claiming, three-year-olds and up, one mile:
My Boy Scotty (Pineda) $9.20 $5.40 $3.80
Harrigan (Gonzalez) 6.40 4.80
Be Exact (Caballero) 6.20
Also ran: Pindal, Port Arthur, Toms Charger, Short Date, Cambrevorn, Kelly Jack, Snappy John. Time 1:39 3-5.

Sixth Race — $7,500, allowance, three-year-olds, one mile:
American Grit (Velasquez) $12.60 $5.40 $3.60
My Little Man (Pineda) 3.00 2.60
Stymied (Diaz) 3.60
Also ran: Schoeland's Wonder, Windy Native, Borque, Storm Sails. Time 1:39.

Seventh Race — $8,000 allowance, three year olds and up, one mile:
Domineering (Caballero) $5.80 $3.80 $2.60
To Market Jr. (Wilburn) 11.20 5.40
Great Descretion (Ramirez) 3.20
Also ran: British Jack, Gaucho Star, Deep Heat, Swift Years. Time 1:38 2-5.

Eighth Race — $25,000 added, San Mateos Stakes, two-year-olds, one mile:
D.'B. Carm! (Pineda) $4.40 $2.80 $2.40
Master Ribot (Mahorney) 3.00 2.40
Buck B. (Alvarez) 3.40
Also ran: Hanks Dream, Stirti, Summer Vacation, Queen's Hustler, Empiredon, Roped. Time 1:38.

Ninth Race — $4,500, allowance, three-year-olds and up, one and one-quarter miles:
Mac's Roman (Gonzalez) $10.20 $6.20 $4.00
Brown Giant (Delia) 5.20 3.40
Reputable (Diaz) 6.20
Also ran: Bright Monarch, Sucker Creek, Black High, Oak Alley, Last Wink, Hall to Garr. Time 2:04.
Exacta paid $156.
Attendance 14,244; Mutuel handle $1,532,941.

Oak Bay Beach Hotel
Enjoy Our
Victoria's Only Seaside Hotel
TUDOR DINING LOUNGE
Overlooking the Colorful Gardens and Ocean
Chef Jim Kostouros
presents a
7 COURSE
Gourmet Dinner
Wednesday, December 15
Reservations Please Phone 598-4556
1175 BEACH DRIVE

HONDA 500
WINTER
DISCOUNT
3388 Douglas 382-2223
PEARSON

YOU CAN SHOW RESULTS QUICKLY AT THE SPA
"I'm so pleased because my figure improvement came so quickly."
Margaret Wiley, Vancouver, B.C.
In less than 3 months Margaret Wiley lost 16 inches off waist, hips & thighs and 16 pounds at the spa.

	Before	After	Loss
Weight	163 lbs.	147 lbs.	16 lbs.
Bust	40½ ins.	38 ins.	2½ ins.
Waist	34 ins.	28 ins.	6 ins.
Hips	43 ins.	38 ins.	5 ins.
Thighs	26 ins.	23 ins.	6 ins.

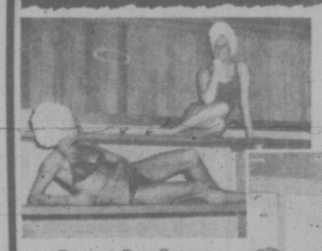
Palm Springs has the facilities to do the job for you.
Desert Dry Sauna

Grecian Swimming Pool

Hydro Swirl Pool
LIMITED OFFER
CHRISTMAS SPECIAL
A One Month Spa Membership
GIFT CERTIFICATE
is included with your Regular Membership if you reserve RIGHT NOW! You may give the certificate to the person of your choice who is 21 years or over.
Special Introductory Offer
10 VISITS $10
Offer open to Men Age 25, Women Age 21 & over who have not used the Spa before.
LIMITED OFFER
To Reserve Yours Call Right Now 385-3407
HILLSIDE Shopping Centre
Palm Springs Spa Health Resorts

P.D.Y. FOOD CENTRE
CRAIGFLOWER and TILLICUM
Prices Effective Sun., Mon., Tues., Wed.
DEC. 5, 6, 7, 8
WEEKDAYS 9 TO 9, SUNDAYS 10 TO 7
We Reserve the Right to Limit Quantities
SUNRYPE BLUE LABEL APPLE JUICE 3 tins 1.00 Reg. 45c tin
BURNS BREAKFAST SAUSAGE 49c Reg. 69c lb.
GOVERNMENT INSPECTED PORK STEAK 55c Reg. 73c lb.
SWIFT PREMIUM CHICKEN LOAF 69c Reg. 79c 1-lb. pkg.
MOM'S MARGARINE 3-lb. pkg. 69c Reg. 87c
EAST POINT SHRIMP 39c Reg. 49c
CARNATION COFFEE MATE 69c Reg. 85c 11-oz. jar
TENDERFLAKE LARD 2 lbs. 59c Reg. 25c lb.
LAUNDRY DETERGENT FAB 1.19 Reg. $1.69 King Size
LOCAL LARGE HEAD CAULIFLOWER 29c Reg. 39c Ea.
LOCAL NO. 2 CABBAGE 7c Reg. 12c lb.
SNOBOY—WHITE ONLY GRAPEFRUIT 9c Reg. 13c ea.

K mart
A Division of the S. S. Kresge Company Limited
DISCOUNT BOMBSHELLS
We Reserve the Right to Limit Quantities
ON SALE TUESDAY ONLY—FROM 10 A.M.
DISCOUNT BOMBSHELL CRIMPKNIT YARDAGE
60"-62" wide. Crepe stitch—blister—Jacquard patterns.
Reg. K mart Price 4.88
2.93 yd.
DISCOUNT BOMBSHELL CHIP AND DIP SET
3-piece Early American prescut design.
SPECIAL DISCOUNT PRICE
2.21
DISCOUNT BOMBSHELL GLASS TUMBLERS
Pik-a-pak "On the Rocks" 6½-oz. size or Hi-Ball 9½-oz. size, 4 to a pack. Limit 4 per adult customer.
Reg. K mart Price 1.47
SPECIAL DISCOUNT PRICE
74c
Limit 4 per customer
DISCOUNT BOMBSHELL GALVANIZED GARBAGE CAN
18 Imp. gal. sturdy construction, tight fitting lid.
Reg. K mart Price 4.66
SPECIAL DISCOUNT PRICE 2.77
DISCOUNT BOMBSHELL CORGI TOYS
Die-cast metal, scale model of cars, trucks, tractors, etc.
Reg. K mart Price 2 for 87c
SPECIAL DISCOUNT PRICE
4 for 92c
DISCOUNT BOMBSHELL SHREDDED FOAM
1-lb. bag.
Reg. K mart Price 67c a bag
SPECIAL DISCOUNT PRICE
2 for 77c
DISCOUNT BOMBSHELL FOAM SLABS
Approx. size 60"x24"x2". Many uses: upholstering, cushions, etc.
Reg. K mart Price 2.77
SPECIAL DISCOUNT PRICE 1.77
K mart UNIVERSITY HEIGHTS SHOPPING CENTRE 3986 SHELBOURNE ST., (SAANICH) VICTORIA, B.C. OPEN 10 a.m. to 10 p.m. Mon.—Fri. Sat. 9 a.m. to 10 p.m.

ENSIGN CHRYSLER PLYMOUTH

Plymouth
CHRYSLER
Fargo Trucks
SALES/SERVICE

PRESENTS
OUR GREATEST YEAR-END
CLOSE-OUT SALE

WHAT A WONDERFUL YEAR-1971

The public acceptance of Chrysler engineered cars has never been better. Our share of the market in Victoria is at an all time high—our goal now in December is to increase our share of business. Every single unit–72 models–left over 71s new and demonstrators and our entire used car inventory—almost 300 units—are on sale through December—Regardless of profit—LOOK AT THESE EXAMPLES

1971 PLYMOUTH CRICKET
4-DOOR SEDAN

Stock No. 8340

Bucket seats, 4-speed transmission, power disc brakes, near new.

Cost New $2182
Sale Price **$1898** $56 DOWN $56 PER MONTH

1971 VALIANT DUSTER
2-DOOR SPORT COUPE

$79 Down
*$79 Per Month

Stock No. 8381

Slant 6 motor, automatic, rear window defogger, custom radio, deluxe wheel covers, vinyl seats, near new.

Cost New $3323
SALE PRICE **$2696**

1971 VALIANT 100
4-DOOR SEDAN

$83 Down
*$83 Per Month

Stock No. 8374

Hi performance 6 cylinder motor, automatic, rear window defogger, custom radio, near new.

Cost New $3405
SALE PRICE **$2797**

1971 SATELLITE SEBRING
2-DOOR HARDTOP

*$99 Down
$99 Per Month

Stock No. 8377

318 V8 motor, automatic, power steering, power brakes, custom radio, rear window defogger, deluxe wheel covers, whitewall tires, vinyl seats, near new.

Cost New $4343
SALE PRICE **$3393**

SPECIAL FINANCIAL ARRANGEMENTS

All cars purchased during December and financed on our House Plan. I.A.C. will defer the first payment till March.

If the equity in your trade exceeds the down payment we'll refund the balance for CHRISTMAS CASH.

*ALL PAYMENTS QUOTED ARE 48 MONTHS ON APPROVED CREDIT.

1971 PLYMOUTH FURY
4-DOOR SEDAN

$99 Down
$99 Per Month

Stock No. 8346

318 V8 motor, automatic, power steering, power disc brakes, custom radio, deluxe rear window defogger, whitewall tires, vinyl seats, near new.

Cost New $4780
SALE PRICE **$3393**

USED CARS

LISTED HERE ARE EXAMPLES
CHOOSE FROM 100 MODELS

PONTIAC '63
STRATO-CHIEF 4-DOOR SEDAN, AUTOMATIC
SALE PRICE **$555**
NO DOWN PAYMENT
30 PAYMENTS OF $26

PLYMOUTH '63
4-DOOR STATION WAGON — STANDARD
SALE PRICE **$555**
NO DOWN PAYMENT
30 PAYMENTS OF $26

CHEVROLET '65
BISCAYNE 4-DOOR SEDAN
SALE PRICE **$777**
NO DOWN PAYMENT
30 PAYMENTS OF $33

PONTIAC '65
SAFARI 4-DOOR STATION WAGON —V8, automatic, power steering and brakes.
SALE PRICE **$1212**
NO DOWN PAYMENT
36 PAYMENTS OF $44

PONTIAC '66
STRATO-CHIEF SEDAN — V8, automatic, power steering and brakes.
SALE PRICE **$995**
NO DOWN PAYMENT
30 PAYMENTS OF $44

CHEVROLET '67
BISCAYNE 4-DOOR SEDAN — Standard
SALE PRICE **$1095**
NO DOWN PAYMENT
36 PAYMENTS OF $39

RAMBLER '67
REBEL 2-DOOR HARDTOP — V8, automatic, power steering, bucket seats, radio.
SALE PRICE **$1395**
NO DOWN PAYMENT
36 PAYMENTS OF $49

CHEVROLET '68
IMPALA 2-DOOR HARDTOP — V8 motor, automatic, power steering, brakes, radio, vinyl roof, bucket seats, console.
SALE PRICE **$2095**
NO DOWN PAYMENT
36 PAYMENTS OF $74

PLYMOUTH '68
CUSTOM 4-DOOR STATION WAGON —V8 motor, automatic, power steering, and radio.
PRICE SALE **$2295**
NO DOWN PAYMENT
36 PAYMENTS OF $81

DODGE '68
DART 2-DOOR HARDTOP—V8, automatic, power steering and brakes.
SALE PRICE **$2295**
NO DOWN PAYMENT
36 PAYMENTS OF $81

YATES AT COOK 386-2411

MIDDLE-CLASS ANIMALS

MARMADUKE

"You can be replaced by a hamster, you know!"

THE FAMILY CIRCUS

"PJ was frowning in this one... Billy moved in this one, and here Dolly's making a face. Let's just BUY our cards this year."

GARDENING
hilda beastall

Winted Planting Delicate Matter

On almost any winter's day you will notice planting going on in the local nurseries.

For the nurseryman and his helper, usually his wife, this is a way of life. The work must be done regardless of rain and wind, after the busy fall season of selling, for new stock arrives when the leaves have fallen.

Most winter planting is of bare rooted, deciduous flowering shrubs and trees, and fruiting shrubs and trees.

The evergreens, both the coniferous and broad-leaved, will take hold more quickly if moved or planted during September and October.

These are always moved with a root ball for they are never truly dormant — always giving off moisture (transpiring) from the green leaves (needles or scales) and needing to replenish the loss by taking in moisture through undamaged roots from the soil.

A nursery grown evergreen, lifted and re-planted every two years will more quickly establish its undamaged roots in the warmer, damp soil of early fall than in the wet, colder soil of winter.

Bare-rooted shrubs and trees are practically dormant and therefore should be planted with as much knowledge and care as possible. It will then be possible for them to go ahead with growth early in spring.

Frequently we see newly-planted trees leafing out in spring, only to have them shrivel and die before summer, because the roots were not given the correct planting. The leaf buds were already formed the previous year before digging, and only needed warmth.

Have the planting hole much wider and deeper than the spread of the bare roots. If you see water at the bottom, either break up the soil and put in two or three inches of stones, or abandon the spot in favor on one with better drainage.

Place the base of the plant on a mound of soil, so that roots are spread sideways into good soil as well as anchor roots going down.

Fill in with a mixture of screened compost and dampened peat moss if compost is scarce. Work between the roots with bare fingrs to make close contact. A pail of water dumped in the hole before finally levelling will drive out remaining air bubbles.

The finished planting should have the tree or shrub just about level with the soil mark on the trunk. An exception is grafted fruit trees. These must have point of graft above soil level to keep the dwarfing action of the rootstock unaffected by roots from the top growth.

Grafted (budded) roses are usually planted with the union below soil level. We don't mind roots being made by the rose top growth. They will give additional vigor to the plant.

CRYPTIC CROSSWORD

ANSWER TO FRIDAY'S PUZZLE

ACROSS
6 Lullaby
7 Organ
9 Stage
10 Manages
12 Stone's throw
14 Fashionable
18 Embrace
19 Screw
21 Sneak
22 Impetus

DOWN
1 Quits
2 Slight
3 Ebb
4 Wreath
5 Matelot
8 Capstan
11 Enforce
13 Raiment
15 Hurray
15 Hurray
16 Locker
17 Set-up
20 Amp

CLUES

ACROSS
1 A purely symbolic plant (4)
3 Extreme comfort for those who have retired (3-5)
9 Go without saying (7)
10 I go round an Italian city (5)
11 Possibly the pressmen tire and give a misleading account (12)
13 Foreigners from an isle (6)
15 S. American cowboy gives a cough when disturbed (6)
17 Educated postman? (3, 2, 7)
20 A hit I make in the Caribbean (5)
21 Don grew upset when treated unjustly (7)
22 Term of admittance (8)
23 No extra guide to wise men (4)

DOWN
1 You're unlikely to get fat on it! (4, 4)
2 Goes over catalogues (5)
4 Trees entitled to respect? (6)
5 Pleasure of compensation (12)
6 Long continuing chronicle that's cut short (7)
7 Cheap price, though requiring a lot of notes (4)
8 Appear to enter and watch TV? (4, 4, 4)
12 Think it's deliberate (8)
14 The type that's inclined to emphasize (7)
16 Current bloom? 6
18 Number of men engaged in a row, perhaps (5)
19 Keep quiet and work to obtain the goods one wants (4)

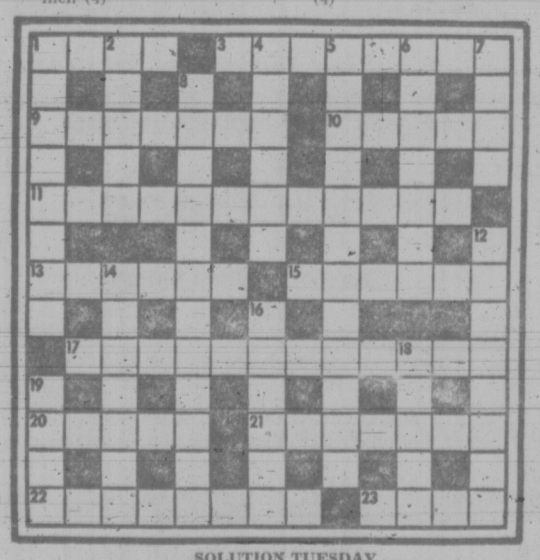

SOLUTION TUESDAY

Next Stop, Oak Tree Top

GAINESVILLE, Fla. (AP) — A crippled single-engine plane made a forced landing in the dark here Saturday and Richard Groton was the first to step out of the door. He fell 40 feet from the plane's perch atop a large oak tree, police said.

Police said Groton and three others aboard thought the plane was safely on the ground in the pre-dawn confusion. He suffered a broken leg, police said.

The pilot and two other passengers rushed toward the exit but stopped short when they saw branches instead of earth.

The Bridge Expert

By FRED KARPIN

(c) 1971, Chicago Tribune-New York News Syndicate, Inc.

The "short club" opening bid is used at times by virtually all bridge players. Some employ this bid because they do not open four-card major suits in first or second position; and hence are frequently compelled to open on a three-card club suit. Others do not open four-card major suits unless the suit is headed by at least six high-card points (A-Q-x-x; K-Q-J-x). And so they also use the short club opening bid of necessity.

More often than not, beneficial results are obtained by using the "short club." At times, however, it doesn't work out well. The latter was the case in the final round of the Masters Team-of-Four Championship. This blue-ribbon event was played during the 1970 Summer National Championships. Here is the deal. South and North were two of the world's top-ranking players.

North-South vulnerable. East deals.

NORTH
♠ K 9 6
♡ 9 5 3
◇ Q 8 6
♣ 6 5 4 2

WEST
♠ J 7
♡ A Q 2
◇ 10 4 2
♣ K Q J 7 3

EAST
♠ A Q 10 8 5
♡ 10 8 6
◇ K J 9 5
♣ 9

SOUTH
♠ 4 3 2
♡ K J 7 4
◇ A 7 3
♣ A 10 8

The bidding:

East	South	West	North
Pass	1 ♣	Pass	Pass
Dbl.	Pass	Pass	Pass

Opening lead: King of ♣.

South's opening one-club bid was a call that few bridge players would have made. Most would have passed with South's flat 12-point hand. East's double was for take-out; and West, with his strong club holding, correctly elected to transform East's take-out double into a penalty double.

West's king of clubs was permitted to win the opening lead, as was his continuation of the club queen (East discarding the diamond five). A low club lead was then taken by South's ace, East tossing away the heart six.

Declarer now led the spade deuce, inserting dummy's nine when West followed suit with the seven. The trick was captured by East's ten. East returned the ten of hearts, which was covered by South's jack, West's queen winning the trick.

West next cashed the trump jack, picking up dummy's last trump. On this trick East discarded the eight of hearts. Now the jack of spades was led, and covered by dummy's king. East won the trick with the ace, and proceeded to cash three more spades. When play had ended, the defenders had taken 11 tricks. All declarer made were his two aces. Thus he was down five tricks, for a loss of 1,400 points.

Of course, the "short club" was not responsible for the disaster. South simply didn't have an opening bid, and suffered the consequences of his transgression.

FUN WITH FIGURES

By J. A. HUNTER

Bill was checking his money on the rug. "Loan me three bucks," said his sister. "I'll pay it back tomorrow."

"That's about what I have here," replied the boy. "You must be kidding."

"You don't need it today," Gwen persisted. "You've got all dimes and quarters. I've got as many pennies as you have quarters, and seven dimes more than you have, but that's all. You've got twice as much as I have."

How much did she have?

(Answer tomorrow)

Friday's answer; Total of the four-digit numbers was 119988.

Bravery Rewarded

KITIMAT (CP) — Labor Minister James Chabot Friday night presented Workmen's Compensation Board awards to four employees of the Aluminum Co. of Canada who rescued a fellow worker last August when he was pinned in a loader under a 300-ton ball of solidified pitch.

Fotios Vlahadamis received the board's silver award for bravery and a cheque for $1,000 Francis De Coteau was presented with the bronze award and $750.

PEANUTS

BROOM-HILDA

WIZARD OF ID

APARTMENT 3-G

B.C.

EB AND FLO

MISS PEACH

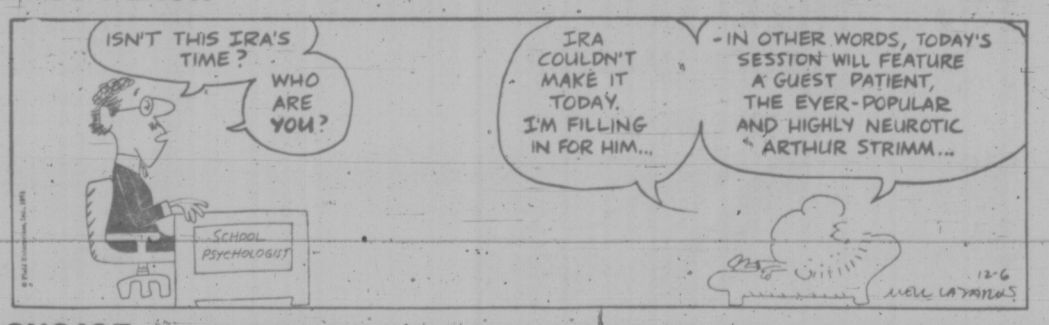

SNOJOE

NANCY

MARK TRAIL

Franco Carries On

MADRID (AP) — Gen. Francisco Franco is going into his 80th year.

Still the No. 1 power in Spain, he has given no sign that he plans to step aside soon. In fact, he indicates he expects to be around for a while.

"While the Lord keeps me alive and with a clear mind, I will continue to rule Spain and fight for the unity and grandeur of our people," Franco told a rally in his honor Oct. 1.

Six weeks later he opened parliament by declaring political parties have no place in Spain, a body blow to liberals looking for an opening to a post-Franco period.

The Franco government has become tougher since El Caudillo's 78th birthday.

One year ago, Franco marked his birthday by declaring a state of emergency in the northern Basque province of Guipuzcoa at the beginning of the trial of 16 Basque extremists bent on wrecking the government. Franco followed with a suspension for six months of a basic civil right that led to the arrest of more than 2,000 Spaniards.

The health of the five-foot three-inch general seems good for a man of 79. He is reported to suffer from Parkinson's disease, but his hands are calm most of the time. He hunts, golfs and fishes. He does not drink or smoke.

IAS RECITAL
Wed. Dec. 8th., 8:30 p.m.
McPherson Playhouse
Enjoy the "extraordinary pianistic expertise" of
RONALD TURINI
performing
Now Comes The Gentiles' Saviour — Bach-Busoni
Rejoice, Beloved Christians
Sonata in A major Op. 120 — Schubert
Three Etudes, Op. 10 — Chopin
Ballade No. 4 in F minor Op. 52
Prelude in F sharp minor, Op. 23 No. 1 — Rachmaninoff
Etude Tableaux in E flat minor Op. 33 No. 3
Hungarian Rhapsody No. 3, B flat minor — Liszt
Dance of the Gnomes
Sonette del Petrarca, No. 123
Hungarian Rhapsody No. 13, A minor
Tickets now at McPherson Playhouse

Camosun College Community Services Division
In Co-operation with the British Columbia Provincial Museum
Presents
THE WORLD AROUND US
IN COLOR FILM BY JOHN NICHOLLS BOOTH
THE SPLENDOR OF BRITAIN
ENGLAND, SCOTLAND and WALES
Friday, December 10th
BRITAIN, the birthplace of so much of our culture. This visit to that amazing island will prove warm, nostalgic and inspiring.
8 P.M. NEWCOMBE AUDITORIUM
ADMISSION $1.25 STUDENTS 75¢

CONTEMPORARY DANCERS
RACHEL BROWNE DIRECTOR
CONTEMPORARY DANCERS OF WINNIPEG
Do not miss this exciting dance group
McPherson—TOMORROW
4:00 p.m. and 8:00 p.m.
Tickets on sale now at McPherson from
$1.50 and $2.75
Special prices for Old Age Pensioners and Students at matinee performances
PRESENTED BY THE GREATER VICTORIA CENTENNIAL '71 COMMITTEE

MEMORIAL ARENA
NO TINY TOTS SKATING TUESDAY

LONGHORN STEAKHOUSE
WEDNESDAY
SPARERIB NIGHT
4066 Shelbourne 477-8022

GEM Theatre Sidney
John Wayne is "Chisum"
Mon. to Thurs. at 7:45 p.m.
Fri. and Sat. at 6:50 and 9:00 p.m.

ADULT ENTERTAINMENT
WALTER MATTHAU "KOTCH"
KOTCH IS CRAZY
KOTCH IS CUTE
KOTCH IS A BOTHER
KOTCH IS YOUR FATHER
Catch "Kotch"
HELD OVER · SECOND BIG WEEK!
nightly at 7 & 9 including sunday
fox cinema
quadra at hillside 382—3370

THE CORPORATION OF THE DISTRICT OF SAANICH
GORDON HEAD RECREATION CENTRE
1744 FELTHAM
REGISTRATIONS
ARE NOW BEING ACCEPTED FOR
LADIES' TRIM 'N SWIM
MEN'S GYM AND SWIM
LADIES' AND CHILDREN'S CREATIVE DANCE
YOGA
(Exercises based on Hatha Yoga)
New Classes Starting in January
FOR INFORMATION CALL 477-1871

KINSMEN GIANT CHRISTMAS BINGO IS BACK
TUES., DEC. 7, MEMORIAL ARENA
8 P.M.
PLAY ALL 14 GAMES FOR ONLY $2
ALL CASH PRIZES — ALL SEATS RESERVED
EXTRA CARD 50¢
TICKETS ON SALE AT MEMORIAL ARENA, EATON'S BAY, WOODWARD'S AND SIMPSONS-SEARS BOX OFFICE.
ALL PROCEEDS TO KINSMEN COMMUNITY SERVICES

"ONE OF THE ALL TIME GREAT FILMS!"
7 Academy Awards including BEST PICTURE!
HURRY ENDS SOON
LAWRENCE OF ARABIA STANDS ALONE!
ALEC GUINNESS · ANTHONY QUINN · JACK HAWKINS · JOSE FERRER · ANTHONY QUAYLE
CLAUDE RAINS · ARTHUR KENNEDY with OMAR SHARIF as "Ali" and introducing PETER O'TOOLE as "Lawrence"
Screenplay by ROBERT BOLT · Produced by SAM SPIEGEL · Directed by DAVID LEAN · Photographed by SUPER PANAVISION 70® in TECHNICOLOR®
A Horizon Picture
OAK BAY 2154 OAK BAY AVE 598-2213
EVENINGS ONLY AT 7:45 INCLUDING SUNDAY. DOORS OPEN 7:15
Adults $1.50. Students $1.25. G.A. Members $1.90, Children 75c.

DEBBIE REYNOLDS | SHELLEY WINTERS
"What's The Matter With Helen?"
ADULT ENTERTAINMENT. WARNING—"Very gory murder scenes." —B.C. Director
Evenings at 7:00 and 9:00
Coronet 836 YATES ST. 383-6414

The "Sound of the Century"
BEVAN GORE-LANGTON
TUESDAY THRU SATURDAY IN THE PERSIAN ROOM

COMING EVENTS: CARNABY STREET
BOTIQUE STROLLING FASHIONS
12 NOON TUES., DEC. 7. JOIN US FOR LUNCH
Century Inn
383-1151 We Park Your Car FREE!

"...we were sinking faster..."
"...the waves were 35 feet above us..."
"...more and more shark fins cutting the water..."
---THOR HEYERDAHL
The RA EXPEDITIONS
You must see RA! An astounding true-life adventure for the whole family!
ODEON 2 780 YATES STREET 383-0513
LAST 3 DAYS
Doors 1:30 Show Times: 2:15, 4:30, 6:30, 8:30
Adults $2. Children under 12 and Golden Age 75c

TODAY THRU TUESDAY
tastee-freez
2 BIG TEE Burgers $1.00
Shelbourne Plaza — Burnside Plaza

PRESENTED BY THE CITY OF VICTORIA
ICE CAPADES
DEC. 15 THRU 18
VICTORIA MEMORIAL ARENA
RESERVED SEATS 3.50, 4.00, 4.50. Tickets on sale at Memorial Arena, Eaton's, The Bay, Simpsons-Sears, Woodward's. PHONE RESERVATIONS, 384-1522 ONLY. SHOW TIMES: WED., THURS., 7:30 P.M.; FRI., SAT., 8:00 P.M.; SAT. MATINEE, 2:00 P.M.
SPECIAL CHILDREN AND STUDENT PRICES
18 YEARS AND UNDER ½ PRICE
WED., THURS., 7:30 P.M.
SAT. MATINEE, 2:00 P.M.
Eaton's, The Bay and Simpsons-Sears Victoria customers only may use their charge accounts.
SASHI KUCHIKI
TERRY HEAD

MOVIE GUIDE
FOR CHRISTMAS GIVE BOOKS OF FAMOUS PLAYERS THEATRE TICKETS
FREE TICKET IN EVERY BOOK!
NOW ON SALE AT FAMOUS PLAYERS THEATRES COAST TO COAST

THE UNPUBLISHABLE NOVEL IS NOW A MOST CONTROVERSIAL FILM!
3D
RESTRICTED
No admittance to persons under 18
WARNING—"Completely concerned with sex." —R. W. McDonald, B.C. Director
Tonight at 6:10 - 7:35 - 9:05
CAPITOL 805 YATES—384-8311
The Stewardesses
Eastmancolor

THE TALK OF THE TOWN
WALKABOUT
"AN EXCITING AND EXOTIC ADVENTURE!" —Judith Crist, NBC-TV
COLOR BY DE LUXE®
Filmed in Its Entirety in the Australian Wilderness
ROYAL 805 BROUGHTON—383-8774
No Film Show Today and Tuesday
Starts Again Wednesday

Winner Best Picture Venice Film Festival
Luis Bunuel's
BELLE DE JOUR
in Eastman Color In French
PLUS — Grand Prize Winner 1966 Cannes Film Festival
Anouk Aimee — Jean Louis Trintignant
"A MAN AND A WOMAN"
In Eastman Color
ODEON 1 780 YATES STREET 383-0513
Tonight: Doors 7:15
One Complete Show
"Woman" at 7:35
"Belle" at 9:25

GREER GARSON — WALTER PIDGEON in
MRS. MINIVER
Academy Award Winner
HAIDA 808 YATES STREET 382-4278
Doors 6:30 p.m.
Show 6:45 - 9:05

The Rolling Stones
"GIMME SHELTER" plus
WARNING—Documentary with some coarse language. —B.C. Director
COUNTING HOUSE CINEMA 1 Corner of Broad & Broughton — 383-5434
BOB DYLAN
"DON'T LOOK BACK"
Eve. Doors 7:30; Shelter 8:00; Back 9:30

CARNAL KNOWLEDGE
COUNTING HOUSE CINEMA 2 Corner of Broad & Broughton — 383-5434
WARNING—Completely concerned with sex, swearing and coarse language. —B.C. Director
Eve. Doors 6:45
Shows 7:15 - 9:15

BASTION'S FIRST FULLY PROFESSIONAL SEASON
Edwin Stephenson — Artistic Director
December 27 — January 1
ONCE UPON A MATTRESS
(Music by Mary Rodgers)
Broadway hit musical with Victoria's own Dorothy Hosie in the Carol Burnett role.
January 12 — 15
PLAZA SUITE
(Neil "The Odd Couple" Simon — comedy) with Nonnie Griffin and Frank Aldous
February 3 — 12 (except February 11)
FIVE FINGER EXERCISE
(Award-winning play by Peter Shaffer) with Sam Payne
March 8 — 11
SAY WHO YOU ARE
(A mad-cap, mix-up of relationships by Keith Waterhouse and Willis Hall, authors of "Billy Liar" and "The Long & the Short & the Tall") with Micki Maunsell and Michael Ball.
AN EXCITING SEASON AT THE McPHERSON PLAYHOUSE
Something New!
15 GUEST ARTISTS
Season Tickets Make Wonderful Christmas Gifts!
Save 20% by buying Season Tickets
Send Your Coupon in Today to:
Bastion Theatre
30 Bastion Square, Victoria, British Columbia
Phone 382-4112

bastion theatre
NAME
ADDRESS
PHONE
Check Series preferred:

	Monday through Thursday	Friday and Saturday
GOLD	☐ $8.80	☐ $9.60
SILVER	☐ $6.40	☐ $7.20
BLUE	☐ $4.00	☐ $4.80

STUDENT SEASON TICKET $3.20 ANYWHERE IN THE THEATRE
This order is for ..... Adult, ... Student Season Tickets.
I enclose $5.00 deposit (or payment in full) for each booklet.

Chef Anthony's
Book Your Christmas Staff Parties at Chef Anthony's—Entertainment.
RESERVATIONS 382-4122

STUDENTS!
Symphony for $1
If available, rush tickets go on sale at 8:15 today for 8:30 p.m. concert.
For full program details, call 592-3333 anytime.
ROYAL THEATRE
Victoria Symphony

LOOK!
The Perfect Christmas Gift for:
★ Sons and Daughters
★ Nieces and Nephews
★ Boys and Girls
★ Paper Boys
★ Delivery Boys
★ Babysitters
★ The Kids Next Door
or anyone you can think of at this time of the year.
SPECIAL
Ice Skating Passes
Children's 5 for 1.25
Students 6 for 2.25
Adults 4 for 2.50
Ideal Christmas Gifts For Stockings, etc.
HARLEM GLOBETROTTERS
Tickets Also on Sale 9 a.m. - 5 p.m. Daily
VICTORIA MEMORIAL ARENA
Phone 384-1522 for Information

YOUR RESERVE NOW NEW YEARS EVE DINNER at the Marina
... for the first time at the Marina
ENJOY OUR REGULAR DINNER MENU
With the Exciting Electronic Sounds of
IRV LANG
FOR RESERVATIONS 598-4511
Irv Lang
Reserve Now for CHRISTMAS DINNER
The BENNETT Family
WORLD FAMOUS OAK BAY MARINA Restaurant

LAST WOODWARD'S 1.49 DAY BEFORE CHRISTMAS!

TUESDAY-WOODWARD'S 1.49 SALE DAY

Only First Quality Merchandise Sold in Woodward's Regular Departments . . . No Substandards or Factory Rejects

STORE HOURS 9:30 to 6 P.M. OPEN MONDAY

WOODWARD'S GREAT ONE PRICE SALE DAY

Featuring exceptional values in practical merchandise for your everyday needs. The bargains on this page have been carefully selected to help you save, and there are many other 'Not Advertised' specials throughout the store

SORRY! NO PHONE, MAIL OR C.O.D. ORDERS PLEASE

AMPLE FREE PARKING

OFTEN COPIED - NEVER EQUALLED - WOODWARD'S, THE ORIGINAL 1.49 DAY

DRAPERIES

DECORATOR CUSHIONS— Assorted sizes and fabrics. Each ... 1.49
45" COTTON PRINTS— Good choice of colors and patterns in easy-care washable drapery cottons. Yard ... 1.49
45" PRINTS AND PLAINS—Cottons, rayons, antique satins. Wide choice of decorative colors. Yard ... 1.49
36" DOBBY PRINTS—Colorful kitchen prints in washable cotton ... 1½ yds. 1.49
45" LINING—Cotton sateen lining in ecry or white ... 2 yds. 1.49
RAYON AND MARQUISETTE PANELS— All white, washable rayon. Size 41"x81". Each ... 1.49
48" TAPESTRY—Ideal for upholstering. Yard ... 1.49
PLEATER KITS—Easy to use kits with tape and hooks. Each ... 1.49
44" DACRON MARQUISETTE—Flocked dacron, perfect for sheer curtains or panels. ... 1½ yds. 1.49

Woodward's Draperies, Second Floor

WOOL AND ART NEEDLEWORK

WOOL—French imported wool and acrylic blend. Approx. 1¾-oz. ... 3 for 1.49
WOODSONIA BABY YARN—3-ply nylon, reinforced. Also silk and wool. White and pastels. Approx. 1-oz. balls ... 4 for 1.49
WOODSONIA WHISPER NYLON—3-ply 100% nylon. Assorted colors ... 4 for 1.49
WESTERN 4-PLY WOOL—Knits to all worsted patterns. Choice of many high-fashion colors. Approx. 1-oz. balls ... 5 for 1.49
"THUNDERBIRD" INDIAN STYLE WOOL—Shrink resistant. Plain shades and marls. Approx. 4-oz. skein ... 2 for 1.49
DOMINO CROCHET COTTON— White or ecru. Sizes 10, 20, 30 ... 4 for 1.49
WOODSONIA SPORTS YARN—Machine washable and dryable. Good color range. Approx. 1-oz. balls ... 4 for 1.49
WHITE OAK 4-PLY FINGERING—British import. Good color choice. Approx. 1-oz. balls ... 5 for 1.49
WOODWARD'S 4-PLY "AURORA"—100% acrylic yarn. Machine washable and dryable. Many shades. Approx. 1-oz. balls ... 4 for 1.49
WOODWARD'S ACADIA—3-ply 100% acrylic yarn in basic and fashion colors. Machine washable and dryable. 1-oz. balls ... 4 for 1.49
VELVET PAINTING KIT—Paint-by-number kit. Good selection. Each ... 1.49
SEWING BASKETS—Nicely lined. Each ... 1.49

Woodward's Wool and Needlework, Second Floor

LINENS AND DOMESTICS

TERRY BATH TOWELS—Better quality. Plains, prints, jacquards, stripes, beautiful colors.
Bath ... 1.49 Hand ... 2 for 1.49 Wash ... 4 for 1.49
TEA TOWELS—Cottons, linens or terry ... 3 for 1.49
SHOWER AND WINDOW CURTAINS—Plastic. Bright colors. Shower curtain, approx. 72"x72". Each ... 1.49 Window curtain, approx. 48"x52". Each ... 1.49
LINEN TEA TOWELS—Good quality, durable ... 4 for 1.49
COTTON SHEETS—54"x90", flat. Each ... 1.49
BOXED NOVELTY SETS—4 place mats, 4 napkins and novelty accessories. Each ... 1.49
PILLOWS—Choice of foam and feather or foam. Each ... 1.49
PILLOW CASES—Wide choice of Wamasso Gold Seal, boxed embroidered, floral print, Chinese embroidered. Pair ... 1.49
DISH CLOTHS—Good, durable quality. Package of 8. Pkg. ... 1.49
FOLD-A-BASKET—Vinyl folding waste baskets. ... 2 for 1.49
GOLD FILIGREE BATHROOM BOUTIQUE—Tumbler, tissue box, soap dish and ash tray. Each ... 1.49
"SPLENDOUR" FINGERTIP TOWELS— Sheared and fringed on both ends ... 3 for 1.49
FOLDING MIRRORS—Boxed. Pink, green or blue. Each ... 1.49
PLASTIC TABLECLOTHS—Assorted colors, patterns. Approx. 51"x51". Each ... 1.49

Woodward's Linens and Domestics, Second Floor

SPORTING GOODS

BIKE TIRES—20x1⅜, 24x1⅜, 26x1⅜, 28x1½. Each ... 1.49
BIKE TUBES—20x1⅜, 24x1⅜, 26x1⅜, 28x1½ ... 2 for 1.49
GOLF BALLS—Canadian made by Campbell. Tough wearing shell ... 4 for 1.49
FOOTBALL OR SOCCER BALLS—Official size, heavy gauge vinyl. Each ... 1.49
HOCKEY STICKS—Strong laminated fiberglas, wrapped blade. Each ... 1.49
TABLE TENNIS SET—With ball, bats and net ... 1.49
SKI SOCKS—Wool and nylon. Assorted colors. Pair ... 1.49
BIKE PUMPS—Strong metal foot pump. Each ... 1.49
PLASTIC TARPS—9'x12'. Heavy gauge plastic ... 1.49

Woodward's Sporting Goods, Main Floor

LUGGAGE

TOTE OR SHOPPING BAG—Large capacity, full zipper. Each 1.49
VINYL PORTFOLIO—Good capacity, full-width top zipper. Each 1.49

Woodward's Luggage, Main Floor

WATCH BRACELETS, CUFF LINKS

EXPANSION BRACELETS—For men, women, boys and girls. Yellow or white metal. Each ... 1.49
MEN'S CUFF LINK SETS—Attractive designs. Gift boxed. Set 1.49

Woodward's Watch Bracelets, Main Floor

MEN'S FURNISHINGS

FORTREL-BLEND BRIEFS OR VESTS—50% Fortrel, 50% cotton. Machine washable. Flat seams. Assorted colors. S.M.L. ... 2 for 1.49
WOODSONIA BOXER SHORTS—Sanforized cotton, elasticized waist. Assorted patterns. S.M.L.XL. ... 2 for 1.49
STANFIELD'S T-SHIRTS—Short sleeved, pocket. Nylon reinforced neckband. Machine washable cotton. Assorted colors and white. M.L. Each ... 1.49
WOODSONIA THERMAL SHIRTS—Warmth without weight. Short sleeves. S.M.L. Each ... 1.49
WOODSONIA THERMAL DRAWERS—Ankle length. All cotton. Elastic waist. S.M.L. Each ... 1.49
WOODSONIA TERRY SOCKS—Ankle length, assorted colours. One size fits 10-12. ... 2 for 1.49
WOODSONIA ANKLE SOCKS—100% nylon or wool blend. Good color choice. One size fits 10-12 ... 2 for 1.49
EXECUTIVE HOSE—Over-the-calf length. Ass't colors. One size fits 10-12 ... 2 for 1.49
WOODSONIA SPORT SOCKS—Ankle length. Ass't colors. One size fits 10-12 ... 2 for 1.49
WOODSONIA HANKIES—Good quality cotton. Hemstitch edges ... 8 for 1.49
FASHION TIES—Smart styles, fashion colors. Each ... 1.49
WOODSONIA CUFF LINKS—Attractive collection of styles. Each ... 1.49
SUEDINE GLOVES—Knitted with suedine palm and black, brown, camel, grey. S.M.L.XL. ... 1.49
WORK SOCKS—3-lb. weight, reinforced heel and toe. 10-12 ... 2 for 1.49
UMBRELLAS—Standard size, 8-rib construction. Black ... 1.49

Woodward's Men's Furnishings, Main Floor

MEN'S AND BOYS' SHOES

CORDUROY SLIPPERS—In popular Everett style. Brown or gold. Men's and boys' sizes ... 1.49
MOCCASIN SLIPPERS ... 1.49
ATHLETIC SHOES—Moulded rubber soles, cushioned insoles, canvas uppers. Black and white. Some with contrasting stripes. Men's, boys' ... 1.49

Woodward's Men's, Boys' Shoes, Main Floor

WONDERFUL TOYLAND

METAL TRUCKS—Good choice of sturdy trucks including fire truck, Kitty Kennel, Rail Racer. Each ... 1.49
FASHION DOLL CLOTHES—Glamour gowns, pant suits to fit Barbie, Francie, Julia, Maddie-Mod and other 11½" fashion dolls ... 2 for 1.49
WASHABLE PLUSH—Assorted animal plush. Ideal for tiny tots. Each ... 1.49
DISNEY RECORDS—Long playing. Various Disney characters and tales. Each ... 1.49
COLORING ACTIVITY BOOKS — Wide choice of Whitman books with lots of pages to keep little tots happy ... 6 for 1.49
POPULAR FUN GAMES—Flying Hats or Ring Toss. Each ... 1.49
PLASTIC CAR KITS—Good selection of M.P.C. car kits. Ideal for collector or hobbyist. Each ... 1.49
VELVET ART—Pre-sketched velvet paint by number complete with paints and brush. 10"x14". Each ... 1.49
9½" VINYL DOLLS—Attractive dolls with sleeping eyes, painted arms and legs. Choice of hair colour. Each ... 1.49
TODDLER PUSH TOYS—"Comic car" or "popping" loco. Each ... 1.49
TOY PIANO—15-key style with walnut-like finish. Each ... 1.49
WOODEN PULL TRAIN—4-pce. hardwood train, loco and 3 cars. Approx. 16" long. Each ... 1.49
TOPPAN FOTO BOOKS — Beautifully illustrated photo-like pictures of animals, birds, fish ... 3 for 1.49
VANITY SET—Hand mirror, brush, comb, earrings, locket, doll and ring. Set ... 1.49
SLIDE PROJECTOR—Battery-operated, with selection of slides and adaptor for use with 35-mm. slides. Each ... 1.49
ACTIVITY TOYS—Choice of panch clown, or ring and beads. ... 2 for 1.49
HOT WHEELS CARS—Good choice of the most popular Mattel Hot Wheels cars ... 3 for 1.49

Woodward's Wonderful Toyland, Main Floor

LADIES' AND CHILDREN'S SHOES

WOMEN'S GUSSET AND CROSS STRAP MULES— Pair ... 1.49
WOMEN'S ACRILAN BOOTIES— Fluffy and warm. Pair ... 1.49
WOMEN'S SATIN SLIPPERS— Pair ... 1.49
INFANTS' ANIMAL MOTIF SLIPPERS— Pair ... 1.49
CHILDREN'S GUMBOOTS— Pair ... 1.49
CHILDREN'S LOUNGING SLIPPERS— Pair ... 1.49

Woodward's Shoes, Main Floor

GIRLS' FASHIONS

INFANTS' CRAWLERS—Assorted colors, styles, sizes. Each ... 1.49
CORDUROY FLARE PANTS—Prints, stripes or solid shades. ½ boxer waist. Sizes 3-6x, or 7-12. Pair ... 1.49
FLANNELETTE SLEEPWEAR—Gowns or pyjamas. Assorted patterns. Sizes 2-14. Each ... 1.49
TIGHTS—Many styles and colors. Sizes 2-14. Pair ... 1.49
POLO PYJAMAS—Nylon and cotton blend. Assorted colors. Sizes 2-6. Pair ... 1.49
T-SHIRTS—Assorted styles and colors. Sizes 2-3x, 4-6x. Each ... 1.49
SATIN GLO BRIEFS OR BIKINIS— Assorted colors, patterns ... 3 pr. 1.49
POLYESTER/COTTON BLOUSES—Long point collar. White, blue, pink. Sizes 3-6x or 7-14. Each ... 1.49
INFANTS' T-SHIRTS—Mock turtleneck, long sleeves. Sizes 12 to 24 months ... 2 for 1.49
ACRYLIC HEADWEAR—Tams, toques, berets. Hand crocheted. Assorted colors. Each ... 1.49
STRETCH SLEEPERS—Assorted color's and sizes. Each ... 1.49
FORTREL-COTTON FULL SLIP—White and assorted colors. 8-14. Each ... 1.49
RECEIVING BLANKET—Flannelette. 2 per pkg. Pkg. ... 1.49

Woodward's Girls' Fashions, Main Floor

BOYS' WEAR

WOODSONIA KNIT SHIRTS—Interlock knits, assorted color combinations. Styles include regular collar, mock or turtlenecks. 4-14. Each ... 1.49
WOODSONIA SPORT SHIRTS — No-iron polyester/cotton. Stripes and plains, long sleeves. Navy, red, green, blue, gold or tan. Sizes 4-12. Each ... 1.49
WOODSONIA WHITE T-SHIRTS—Cotton knit with nylon reinforced neckband. Short sleeves. 8-18. Pack of ... 2 for 1.49
WOODSONIA FLANNELETTE PYJAMAS—Warm, fleecy cotton. Assorted patterns and colors. Regular style. Sizes 4-14. Pair ... 1.49
COLORED UNDERWEAR—Fortrel/cotton blend knit briefs. Gold, blue, green. SX to XL for sizes 4-18 ... 2 pr. 1.49
STRIPED LINED PANTS—Half boxer. Sizes 4-6X. Each ... 1.49
McGREGOR NYLON SOCKS—Cable stitch in 100% stretch nylon. Plain shades. Gold, coffee, green, royal, navy. 7-9, 9-11. ... 2 pr. 1.49

Woodward's Boys' Wear, Main Floor

HOSIERY AND ACCESSORIES

WOODSONIA PANTY-HOSE—2 popular styles. Reinforced panty portion or sheer all-the-way. ... 2 for 1.49
"EXQUISITE GIRL" STOCKINGS—Sheer micro mesh with Banlon top. Sizes 8½-11 ... 4 pair 1.49
"EXQUISITE GIRL" SUPPORT STOCKING—Good for leg fatigue. Nylon and lycra blend. Pair ... 1.49
INSTANT BOOTS—Wet-look vinyl knee socks to make boots out of your wet-look shoes. Pair ... 1.49
UMBRELLAS—Colorful rain shedders in plains or prints. Each ... 1.49
FASHION SCARVES—A great assortment of colorful squares and oblongs in easy-care acrylics. One or two for ... 1.49
WALLETS—Varied assortment, with or without change purse. Ideal gift for all, anyone! Each ... 1.49

Woodward's Hosiery and Accessories, Main Floor

LINGERIE AND FOUNDATIONS

ARNEL SLIPS—Tailored styling. White. Average 34-40. Each ... 1.49
BRIEF OR BIKINI—Lace trimmed nylon or satin. Glo glow. S.M.L. ... 2 for 1.49
BRIEF OR BIKINI—Nylon tricot in white or assorted pastels. S.M.L. ... 3 for 1.49
BOXED BRIEF OR BIKINI—In Antron or Arnel prints. Each ... 1.49
OVERSIZED PANTIES OR BRIEFS— In shantung rayon. ... 2 for 1.49
BRA-KINI SETS—One size stretchie style. Assorted colors. Each ... 1.49
FLANNELETTE WALTZ GOWN—Cozy and colorful in assorted prints. S.M.L. Each ... 1.49
PANTY BRIEFS—In lightweight stretch lace. S.M. Each ... 1.49
COTTON BRA—Slightly padded, stretch strap. White. A-32; B-34-38; C-38. Each ... 1.49
NYLON TRICOT BRA—Slightly padded, for natural shaping. White or nude. A-32-36; B-34-38; C-34-38. Each ... 1.49
FRONT-CLOSING BRA—Embroidered lace cups. B-34-38; C-34-38. Each ... 1.49
LACE BRIEFS—Assorted colors. S.M.L. Each ... 1.49

Woodward's Lingerie and Foundations, Main Floor

GIRLS' HOSIERY

BERMUDA KNEE HIGHS—Assorted colors. Sizes 6½-9½ ... 2 pr. 1.49
STRETCH NYLON ANKLETS— Sizes 6-7½, 8-9½, 9-11 ... 4 pr. 1.49
COTTON-NYLON BOBBY SOCKS— Sizes 7-8½, 8-9½, 10-11½ ... 4 pr. 1.49
KROY WOOL/NYLON HALF SOCKS— Sizes 5-6, 6-7½, 8-9½ ... 3 pr. 1.49

Woodward's Girls' Hosiery, Main Floor

COSTUME JEWELLERY

BOXED BROOCHES—Wide choice of colorful jewelled brooches. Individually boxed. Each ... 1.49
BOXED EARRINGS—An attractive selection of earrings. Pierced 14 Kt. gold earwires, or mini clips, others with simulated pearls, some in gold or silver colors. Nicely boxed. Pair ... 1.49
TASSEL ROPES—Good, choice of long tassel ropes in gold and silver colors. Also antique pendants in all new designs. Each ... 1.49
FASHION RINGS—In newest styles and designs. Antiques, large stones, simulated pearls and many more. ... 2 for 1.49
MINI CLIP EARRINGS—Button, hoop, long drops and many more. New fashion colors as well as ever-popular gold or silver colors. ... 2 for 1.49
PIERCED EARRINGS—14 Kt. earwires. Drops, studs and hoops, newest styles and colors. Gold and silver too. Pair ... 1.49

Woodward's Costume Jewellery, Main Floor

CHINA AND GIFTWARE

CUP AND SAUCER—Fine English bone china, floral designs and best gold trim. Each ... 1.49
COFFEE SPOONS—Stainless steel. Gift box set of 8 in Falling Leaves pattern. Set ... 1.49
CHEESE BOARD—Colorful tile cutting insert. Each ... 1.49
FALLING LEAVES FLATWARE—Stainless steel. Various units. Unit ... 1.49
CHIP-N-DIP SET— Amber glass. Each ... 1.49
STEMWARE—Choice of cocktail, sherry or liqueur in gift pack. ... 4 for 1.49
SALAD BOWL AND SERVERS—Woven wood, dishwasher safe. Set ... 1.49
INDIVIDUAL SALAD BOWLS— Woven wood as above. ... 4 for 1.49
PHILIPINE WOODENWARE—Choose one or more of these quality pieces for your party table or gifts. Each ... 1.49
PEPPER MILL AND SALT SHAKER—Gift boxed woodenware. Set ... 1.49
4 MUGS ON A STAND— Great functional gift! Set ... 1.49

Woodward's China, Main Floor

STATIONERY AND NOTIONS

CHRISTMAS CARDS—Solid pack of 25 cards, all alike per box. Many designs. ... 2 for 1.49
WOODWARD'S JUMBO GIFT WRAP—25 assorted sheets of Christmas wrap. ... 2 for 1.49
WOODWARD'S CHRISTMAS GIFT WRAP—26" wide. 3 rolls paper, totals 180", plus one roll foil ... 2 for 1.49
CHRISTMAS FOIL WRAP—3 rolls foil, 36" wide; total 90". ... 2 for 1.49
WOODWARD'S CHRISTMAS RIBBON PACK—¾" wide, total 150". Christmas colors and high tones. ... 2 for 1.49
DOUBLE DECK PLASTIC COATED PLAYING CARDS— Picture backs. Each ... 1.49
BULLETIN BOARD—Burnt cork bulletin board, wooden frame. 18"x24". Each ... 1.49
PARKER BALL POINT PEN—T-ball jotter plus an extra refill. Each ... 1.49
3-PCE. DIARY SET—Boxed floral designs. Assorted colors. Each ... 1.49
BOXED STATIONERY NOTEPAPER AND ENVELOPES—Assorted designs. ... 3 for 1.49
OIL PAINT SET—Box of oil paints, 10 assorted colors. Each ... 1.49
PIGGY BANK—Assorted bright colors, novelty designs. Each ... 1.49
LIST FINDER— Sturdy flip-up style. Each ... 1.49
DESK PEN SET— Two sizes, 3"x4" or 2"x6". Each ... 1.49
GIANT WRITING PADS— Large economy size. ... 4 for 1.49
BLUE LINED ENVELOPES—No. 8 cheque size for home or office. 200 per pack. ... 2 for 1.49
WOODWARD'S BOW PACK—20 deluxe assorted bows per pack. Christmas colours. ... 2 for 1.49
IRONING PAD SET— Pad and silicone cover. Each ... 1.49
FANCY APRONS— Each ... 1.49

Woodward's Stationery and Notions, Main Floor

CAMERA SUPPLIES

100 CAPACITY ROUND TRAYS—Holds 100 2"x2" cardboard slides. Fits a number of projectors. Each ... 1.49
GADGET BAG—Compact size, holds camera, additional film, flashbulbs. Each ... 1.49
DUAL 8 SPLICER—Splices Super 8 or regular 8 movie film. With sample tapes. Each ... 1.49
AGIR FLASHBULBS—For colour or black and white. ... 18 for 1.49

Woodward's Camera Supplies, Main Floor

Appliance Accessories

GENUINE LEWYT VACUUM BAGS— 2 pkgs. ... 1.49
GENUINE HOOVER VACUUM BAGS— 2 pkgs. ... 1.49
CHILDREN'S LP RECORDS— ... 2 for 1.49
RECORD CARRYING CASE— Holds fifty 45 RPM'S. Each ... 1.49
WIRE RECORD RACKS— Each ... 1.49
CHILDREN'S 45 RPM RECORDS— 15 different titles. ... 15 for 1.49
C-90 CASSETTES— Each ... 1.49
RECORDING TAPE—1200 ft., 1 mil. Individual box. Each ... 1.49
FURNACE FILTERS— ... 3 for 1.49
CASSETTE ALBUM — With index. Book type, holds 12 cassettes. Each ... 1.49

Woodward's Record Bar, Second Floor

PAINTS

WOODSONIA PAINTS — Latex Semi Gloss, Latex Enamel in matching colors. Gloss Porcelain White, Interior Clear Plastic in Satin and Gloss, Interior Concrete Floor Latex, Porch and Floor Enamel, Primers and Undercoats. Quart ... 1.49
FLAGGED NYLON PAINT BRUSHES— 2", 2½", 3", 3½", 4". Each ... 1.49
PLASTIC SHEETS— 8'x12', 1 mil. ... 3 for 1.49

Woodward's Paints, Main Floor

HARDWARE AND TOOLS

SOLDERING IRON—For all electrical and some metal soldering. Each ... 1.49
BENCH VISE—Clamp on style. Attaches to work bench. Each ... 1.49
WOOD VISE—Sturdy. Attached to work bench. Each ... 1.49
8" WRENCH—Drop forged adjustable industrial wrench. Nickel-chrome-molybdenum steel. Each ... 1.49
TUBULAR HACKSAW—10-12". Adjustable 10"-. Tungsten. Each ... 1.49
LOCK WRENCH PLIERS—9" Industrial nickel plated with cutter. ... 1.49
FAIRY LOGS—Rainbow flames for fireplace. Blues, yellows, greens, pinks. 6 per pack ... 2 pkgs. 1.49
16 OUNCE HAMMER—Tubular 'easy grip' handle. Each ... 1.49
SHELVING—Pre-finished and walnut toned shelves. Sizes 8"x36" and 10"x24". Each ... 1.49
BALL CASTERS— Two per card. Each ... 1.49
GARBAGE BAGS— 50 per pack. Each ... 1.49
WEATHERSTRIP— 3-pce aluminum and rubber. Set ... 1.49
CERAMIC TILE—4¼"x4¼". Approx 1 sq. ft. sheets. Each ... 1.49
PLANTER—Plastic planter in urn style. Each ... 1.49

Woodward's Hardware and Tools, Main Floor

TRIM-A-HOME SHOP

7-LIGHT OUTDOOR SET—Heavy duty weatherproof wiring, assorted colored globes. Set ... 1.49
15-LIGHT MINI SET—For trees, window, mantle. New push-in globes, fancy reflectors. Set ... 1.49
ASSORTED CHRISTMAS DECORATIONS—Assortment includes Christmas sleigh, Santa sleigh and reindeers, etc. Each ... 1.49

Woodward's Trim-a-Home, Second Floor

HOUSEWARES

ALUMINUM COOKWARE—6-cup percolator, 3-pt. covered saucepan. Each ... 1.49
TEFLON BAKEWARE—Cake pan, 12-cup muffin pan, loaf pan, pie pan, layer cakepan. Each ... 1.49
SPLATTER SHIELD—Long handled 12" splatter shield that prevents fat-burns while cooking. Each ... 1.49
TV TABLES—King size enamel finish. Assorted patterns. Each ... 1.49
LIGHT GLOBES—Canadian made, 40W, 60W, 100W, frosted, non-glare type. ... 10 for 1.49
KITCHEN SET—Colorful set includes drain tray, dish drainer, cutlery tray. Set ... 3 pce. 1.49
CLEANING AIDS—Choice of corn broom, dust mop, soft sweep broom, sponge mop. Each ... 1.49
WASTEBASKET SET—Good quality washable plastic. Decorator colors, one large, one small. Set ... 1.49
COVERED ROASTER—Blue enamel oval roaster with cover. Each ... 1.49
PLASTIC HOUSEWARES—Selection includes swing top wastebasket, laundry basket, garbage can. Each ... 1.49
PLASTIC PAILS—Heavy duty pails in assorted colors ... 2 for 1.49
EGG BEATERS—Stainless beaters, sturdy nylon gears. Each ... 1.49
FOOD KEEPER SET—Includes 2 only 54-oz. and 1 only 94-oz. see-thru containers with screw top lids. Set ... 1.49
MINI IRONING BOARD—For small items. With padded cover. Each ... 1.49
4-PCE. COVERED BOWL SET—Durable plastic with snap-tite covers. Set ... 1.49
DOUBLE TURNTABLE—Two-level revolving lazy susan, for cupboards, fridge, table. Each ... 1.49

Woodward's Housewares, Main Floor

FASHION FABRICS

36" MEDIUM WALE CORDUROY Cotton cord in wide choice of colors. 1 yd. ... 1.49
45" SHEATH LINING—Good choice of basic or fashion colors. Washable or dry cleanable. ... 2¼ yds. 1.49
36" PRINTED FLANNELETTE—Variety of prints for adults or children. ... 2½ yds. 1.49
54" COUTURIER LACE—Nylon and acetate in a delicate design. Wide color range. 1 yard ... 1.49
62" STRIPED COTTON KNITS—Tubular knits for tops, T-shirts. Wide color range. For knit and stretch fashions. 1 yard ... 1.49
36" PLAYWEAR DUCK—Firmly woven cotton prints for children's playwear. ... 1¼ yds. 1.49
9" PINKING SHEARS—To achieve the professional finish. Each ... 1.49
45" OLD ENGLISH PRINTS—Easy care wash and wear cotton/avril prints. For blouses and dresses. 1 yard ... 1.49

Woodward's Fashion Fabrics, Second Floor

FURNITURE, LAMPS

MILK STOOL—Maple finish fireplace stool. Each ... 1.49
BOOK SHELF—Handy storage in any room. Each ... 1.49
3-HOOK COAT HANGER— Each ... 1.49
BED LAMPS— Each ... 1.49
TABLE AND TRI LAMP SHADES— Each ... 1.49

Woodward's Furniture, Lamps, Second Floor

AUTO ACCESSORIES

WEDGE CUSHION—Foam filled. 15"x15". Each ... 1.49
S.C.T. OIL ADDITIVE— ... 2 for 1.49
RUBBER MATS— For car or home. ... 2 for 1.49
NENETTE— Each ... 1.49
HAND SPOTLIGHT—12 volt, plugs into lighter. Each ... 1.49
MAGNETIC FLASHLIGHT— Each ... 1.49
LICENCE PLATE FRAMES—Victoria, City of Gardens. Each ... 1.49
WRENCH SET—Combination set or open set. Each ... 1.49
PRESTONE ANTIFREEZE— Quart. ... 2 for 1.49
STEERING WHEEL COVER—Perforated grip, stretch fit. Each ... 1.49
BOOSTER CABLES—10' cables. Gets you started fast. Each ... 1.49
INSPECTION LIGHT—Plugs into 12-volt lighter. Each ... 1.49
WARNING LAMP—Red flasher and clear beam. Each ... 1.49
BURGLAR ALARM—Protects your car and its contents. Each ... 1.49
FROST SHIELD—One rear shield, two side shields. Set ... 1.49

Woodward's Auto Accessories, Main Floor

DRUGS AND COSMETICS

WOODWARD'S VITREAT LIQUID—16 fl. oz. or **VITREAT CHEWABLE**, 150's. Your choice ... 1.49
WOODWARD'S MULTIPLE VITAMINS— 110's. Each ... 1.49
WOODWARD'S BEAUTY AIDS—Shampoos, 32 fl. oz., foaming bath oil, 32 fl. oz., rubber gloves, deodorant, 7½ fl. oz. Your choice. ... 2 for 1.49
WOODWARD'S SANITARY NAPKINS— 60's. Each ... 1.49
BRAND NAME TOOTHPASTES—Pepsodent, Stripe, Listerine, Colgate or Ultra Brite. ... 2 for 1.49
ALADDIN VACUUM BOTTLES— Pint size. Each ... 1.49
WILKINSON STAINLESS STEEL BLADES—5's for ... 1.49
BAN SUPER DRY SPRAY DEODORANT—4 fl. oz. ... 2 for 1.49
MEN'S GIFT SETS—Citation, Numero Uno, Seaforth, Pub, Roll Up Brush Set, Manicure Sets. Your choice. Each ... 1.49
BATH PREPARTIONS—Delegar Soap Bath and Glo, Spellbound Bubble Bath, Soffique Bath Bubbles, Pear Bath Soap, 3's. Your choice. Each ... 1.49
DELEGAR BATH PERLES, IMPORTED MOUSSON SOAP—3's. ... 2 for 1.49
LADIES' GIFT SETS—Rainee Cosmetic bags, beaded cosmetic bags, Evening in Paris, Max Factor, Desert Flower, Maja, Delegar, Manicure sets. Your choice. Each ... 1.49

Woodward's Drugs, Main Floor

FLOOR COVERINGS

OVAL BRAIDED MATS—Nylon surface. Tightly braided, reversible. Assorted shades. Approx. 18"x30". Each ... 1.49
STAIR TREADS—Black rubber, moulded and corrugated. Approx. 7"x18". ... 4 for 1.49
FABRIC MATS—Cotton surface, foam base. Assorted tweed colors. Approx. 27"x36". Each ... 1.49
COCO FIBRE DOOR MATS—Closely woven brush pile. Bound edges. Approx. 16"x27". Each ... 1.49
JUTE CARPET RUNNER—Tightly woven, reversible. Green, turquoise, red. Approx. 27" wide. 1½ lin. yds. ... 1.49
WELCOME RUBBER DOOR MATS—Sturdy, with scraping action. Red, green, black. Approx. 16"x25". Each ... 1.49
COTTON MATS—Plush pile, fringed all round. Latex back. Assorted colors. Approx. 24"x36". Each ... 1.49

Woodward's Floor Coverings, Second Floor

CANDY

FESTIVE PARTY CRACKERS—12 in box, containing a hat, novelty motto. Each ... 1.49
PAYNES CHOCOLATE BRAZILS—Milk or dark chocolate, from England 14-oz. box. Each ... 1.49
IMPORTED ALMOND ROCA— 1-lb. tub. Each ... 1.49
SALTED CASHEWS— 1-lb. bag. Each ... 1.49
SALTED MIXED NUTS— 2-lb. bag. Each ... 1.49

FOOD FLOOR

CHRISTMAS TREES

B.C. DOUGLAS FIRS 5 to 6 feet, Each ... 1.49

PRODUCE

APPLES—Grade Canada Commercial, Spartans and McIntosh. 2—6-LB. BAGS ... 1.49
ORANGES — California Navels, 12-LB. BAG ... 1.49
VEGETABLE PACK — Grade Canada No. 1 local Potatoes, 20-lb. bag; Grade Canada No. 1 Cooking Onions, 5-lb. bag; Grade Canada No. 1 Carrots, 5-lb. bag. ALL FOR ... 1.49
ORANGES — California Mandarin, Satsumas. Box ... 1.49
POINSETTIA PLANTS — New long lasting single bloom. Each ... 1.49

BAKERY

½ LUNCH BOX CAKE; ½ SULTANNA CAKE; ½ CHERRY CAKE— YOUR CHOICE ... 2 for 1.49
CORONATION FRUIT CAKE— Whole, each ... 1.49
RICH DARK OR LIGHT CHRISTMAS FRUIT CAKE— 12-oz. ... 2 for 1.49
WHOLE SULTANA OR CHERRY CAKE YOUR CHOICE ... 1.49

GROCERY

FYENS SPREADS— Imported 8-oz. jars. ... 6 for 1.49
HI-C FRUIT DRINKS—Orange, Grape, Florida Punch, Orange Pineapple, Pineapple Grape-fruit; 48-fl.-oz., tins. YOUR CHOICE ... 5 tins 1.49
1 JAR BICK'S SWEET MIXED PICKLES, 48 fl. oz. jar; **1 JAR HEINZ KOSHER DILLS**, 32 fl. oz. jar. BOTH ... 1.49
2 tins Sunray Beans and Pork; 2 tins Sunray Spaghetti; 2 tins Woodward's Green Peas; 1 tin Woodward's Tomatoes; 1 tin Woodward's French Cut Green Beans; 14 fl. oz. tins; 1 tin Green Giant Niblet Corn, 12-oz. tin. ALL FOR ... 1.49
2 Cartons Potato Chips, 8¼-oz. Tri Pak; Nalley's, Krispee or Old Dutch; 1 jar Best Foods Mayonnaise, 24 fl. oz. ALL FOR ... 1.49

MEAT

1½ LBS. HAMBURGER, 2 LBS. SKINLESS SAUSAGE both for ... 1.49
1 LB. SLICED SIDE BACON, 1 LB. SLICED BOLOGNA, 8 OZ. PKG. SLICED CHICKEN STYLE LOAF ALL for ... 1.49
2—8-OZ. PRTS. HAM STEAKS ... 1.49
10—4-OZ. BEEF STEAKETTES ... 1.49

Victoria Times
MONDAY, DEC. 6, 1971 27
THIRD SECTION

Campaign Pep Call For Tories

OTTAWA (CP) — Progressive Conservatives from across Canada, appearing to be in a pep-rally mood, today wade into some 260 resolutions that will give the party food for thought as it prepares for the next general election.

Meanwhile, the mood of the convention, being attended by more than 1,500 delegates, is clearly pre-election. With recent public opinion polls showing an increase in Conservative strength, and a general election expected next year, the next campaign seems to be the main corridor gossip among delegates.

This strong pre-election mood got a strong boost late Sunday when Premier William Davis unexpectedly pledged the Ontario party machine to support Mr. Stanfield in any forthcoming election.

To long, loud applause, Mr. Davis stepped on to a platform at an after-hours party for convention workers and, pointing to Mr. Stanfield, said:

"Whenever it comes, Ontario will be with you and we'll do as well federally as we have provincially."

He was referring to the October provincial general election which returned the Conservatives to power at Queen's Park with 78 members compared with 20 for the Liberals and 19 New Democrats.

FORESEES CAMPAIGN

And, from the convention platform Sunday, Nathan Nurgitz, president of the party association, said "Its campaign '72" as far as this convention is concerned.

"We can win the next election," Party Leader Robert Stanfield told the delegates Sunday night during a question-and-answer session.

He had said this before, but his re-statement was greeted with thunderous applause.

The convention today gets down to its main task of tackling those 260 resolutions, all based on a series of policy papers drawn up by national committees. These papers had been distributed during the last six months for study by local associations.

While Mr. Stanfield and his parliamentary caucus will not be bound by any of the decisions, they are designed "to assist the leader and caucus of the party by ascertaining the opinion of delegates on the points raised."

HAVE TO RUSH

Under the arrangements of the convention, whereby delegates are divided into different groups, they will have less than four minutes to spend on each resolution if they are to deal with all 260. In previous policy conventions, many of the resolutions were held over for future decisions.

After the day-long policy discussions today, the convention will be addressed by Mr. Stanfield, who is expected to again emphasize the possibility of winning the next election.

The convention atmosphere was provided by the five campaigners seeking the association presidency.

SEEK RECRUITS

As the meetings were going on, their supporters were singing in the hallways, plastering posters on hotel walls, and recruiting newly-arrived delegates with buttons and stickers.

Don Matthews, a London, Ont., candidate who has his own construction business, had his supporters decked out in yellow hard hats.

Other candidates are Roy Deyell of Calgary, John Pallett of Mississauga, Ont., James Baskin of Renfrew, Ont., Dr. Fred Monestime, mayor of Mattawa, Ont., and Hugues Dandurand, an economist from Montreal.

PC Youth Ranks Hardly 'Far Out' In Their Policies

OTTAWA (CP) — The youth wing of the Progressive Conservative party took a few hesitant steps beyond the policies of the senior party at a weekend convention, but otherwise stuck to the party line.

The young Conservatives passed resolutions calling for legalized marijuana, fewer restrictions on abortion and a form of guaranteed annual income.

But in each case a strong and vocal minority opposed the moves.

The proposals were among 27 resolutions rammed through a two-hour policy session Saturday. Organizers said about 500 persons had registered at the Progressive Conservative Youth Federation annual meeting, but no more than 250 were visible at any one time and only about 150 voted on the resolutions.

Conservative MPs participated in most of the policy discussion groups and in many cases played the major role in drafting resolutions.

The two-day convention ended Sunday with the election of new officers. Len Domino, a 21-year-old University of Winnipeg student, defeated two other candidates to take the presidency, succeeding Alan Pope, 26, of Sudbury, Ont.

Hugh Segal, 21, former University of Ottawa student president, and Pierre Linteau of Quebec City were elected vice-presidents.

Mr. Segal acted as chairman Saturday as the young Conservatives zipped through most resolutions quickly.

Other resolutions called for:

—Key economic sectors to be defined by the federal and provincial governments, with a council setting regulations on foreign investment in each sector;

—Tougher pollution laws;

—Diplomatic recognition of the Nationalist Chinese government on Taiwan. Canada broke relations with that government in recognizing the People's Republic of China.

POLITICAL PARTNERS, Conservative Party Leader Robert Stanfield and Ontario Premier William Davis wave to cheering party workers Sunday night at the Tory policy meeting in Ottawa. Davis had just announced Ontario provincial support to the federal party in any forthcoming federal general election.

Vote CLYDE SAVAGE

- Public Ownership of land for residential purposes.
- Efficient transit system
- Acquisition and dedication of parks
- Decision on Municipal or Regional Government
- Controls on zoning and development
- People over traffic

Experience and Stability
Commonsense Decisions

Inserted by Savage for Alderman committee

we've got one more train to rob

showing daily on our 747 to Toronto

Join us for the early, early show, starring George Peppard and Diane Muldaur, on our 747 leaving Vancouver for Toronto, every morning at 9:15. It gets you there non-stop and the movie* and fine music are very relaxing. Or, take our non-stop DC-8 at 12:25 p.m. Only Air Canada offers 747 and DC-8 non-stops, plus five other flights every day from Vancouver to Toronto. Come see what you've been missing!

AIR CANADA

*By Inflight Motion Pictures Inc. Small extra charge for earphones.

386-2121

CLASSIFIED ADVERTISING

Vancouver Island's Largest Shopping Centre in Print

386-2121

BOX REPLIES

All replies to private box numbers available from 8:00 a.m. to 6:00 p.m., Monday to Friday, inclusive.

Victoria Press Box numbers available on request. Charge $1.00.

OFFICE HOURS

Classified Counter, 8:00 a.m. to 6:00 p.m. Business Office, 9:00 a.m. to 5:30 p.m., Monday to Friday, inclusive.

CLOSED SATURDAY

TELEPHONE HOURS

8:00 a.m. to 8 p.m., Monday to Saturday, inclusive.

CLASSIFIED COPY DEADLINES

Regular classified advertisements may be placed at the counter, 8 a.m. to 5:00 p.m., on the day prior to publication, Monday to Friday inclusive. By telephone, 8:00 a.m. to 5:00 p.m., Monday to Saturday, inclusive.

All classified semi-display copy must be in the possession of Victoria Press Ltd., 2631 Douglas Street, by 4:00 p.m. on the day prior to publication, with the exception that copy for Monday Times must be in by 4:00 p.m. Friday.

FULL COVERAGE CLASSIFIED RATES

AGATE TYPE ONLY

One day 8c per word per day.

Three consecutive days, 7c per word per day.

Six consecutive days, 6c per word per day.

Agate headings and white spaces can be charged at the word rate (5 words per line).

Minimum advertisement 10 words and $1.00.

Each initial, sign, group of figures and abbreviations counts as one word.

All ads requiring a style other than that mentioned above will be charged by the measure: agate line (14 agate lines equal 1 inch).

One day 38c per line, $5.32 per inch.

Three consecutive days 33c per line, $4.62 per inch.

Six consecutive days 28c per line, $3.92 inch.

National rate 43c line per day.

Ten per cent surcharge if more than one size type is used.

Birth Notices, $2.00 per insertion for standard message of 30 words or less. 8c each additional word or initial.

In Memoriam Notices, Cards of Thanks, Death and Funeral Notices, not exceeding 12 lines, $3.25 first insertion and $2.40 subsequent insertions. Each additional line 33c daily.

Births, Deaths, In Memoriam Notices, Cards of Thanks not accepted by telephone.

SUBSCRIPTION RATES

Whelever carrier service is maintained, $3.00 per month.

By mail—
Canada, $3.50 per month, $10.00 per 3 months, $39.00 per year.
United States, $4.00 per month.
Saturday Only—
Canada, 25c per copy, $13.00 per year.
United States, 30c per copy, $15.60 per year
Commonwealth and Foreign rates upon request.
Mail subscriptions are payable in advance
Authorized as second class mail, Post Office Department, Ottawa.
Member Audit Bureau of Circulations

TERMS OF PUBLICATION

The Victoria Press Ltd. shall not be liable for non-insertion of any advertisement beyond the amount paid for such advertisement

In the event of an error occuring the liability of Victoria Press Ltd. shall not exceed the charge for the space actually occupied by the item in question.

All claims on error in publication shall be made within 12 hours thereafter and if not made shall not be considered. No claim will be allowed for more than one incorrect insertion nor for errors not affecting the value of the advertisement.

All estimates of cost are approximate. Advertisers will be charged with space actually used.

All advertising copy will be subject to the approval of the Victoria Press Ltd., who reserves the right in its sole discretion to classify, reject or insert copy furnished.

Advertisements must comply with the British Columbia Human Rights Act which prohibits any advertising that discriminates against any person because of his race, religion, sex, colour, nationality, ancestry or place of origin, or because his age is between 44 and 65 years, unless the condition is justified by a bona fide requirement for the work involved

While every endeavor will be made to forward replies to box numbers to the advertiser as soon as possible, we accept no liability in respect of loss or damage alleged to arise through either failure or delay in forwarding such replies, however caused, whether by negligence or otherwise.

CIRCULATION REPRESENTATIVES

Duncan, Chemainus—
P. J. Rogers 746-6181
Lake Cowichan—
P. Edwards 749-6771
Nanaimo—
R. Lakey SK 3-2766

United States Representatives
MATHEWS, SHANNON and CULLEN, INC
New York, Boston, Chicago, Detroit, Philadelphia, Pittsburgh, Cleveland, Syracuse, Charlotte, Atlanta, Cincinnati.

DUNCAN BUREAU

262 Station Street (Hamilton Electric Building) Office and telephone hours 1 p.m to 5 p.m. Monday to Friday, inclusive.
PHONE DUNCAN 746-6181

CLASSIFIED SERVICE FOR DUNCAN COWICHAN VALLEY CHEMAINUS RESIDENTS
Classified Ads phoned in to our Duncan office 746-6181 before 3:30 p.m. will appear in the following day's papers.

PHONE DIRECT 386-2121 TO PLACE YOUR CLASSIFIED AD

5 DEATHS, FUNERALS

BARNETT — In Victoria, B.C., on December 4, 1971, Mr. Henry Leo Spellman Barnett, aged 72 years; born in Rossland, B.C., and a resident in Camp 6, Cayacuse, and Duncan, B.C., for the past 51 years; late residence 732 Marchmont Road, Duncan, B.C. Predecased by his wife, Mrs. Ellen Selina Barnett, on July 21, 1971, he leaves his sons, Terry S. Barnett, 723 Marchmont Road, Duncan, B.C., Darrell G. Barnet, 2366 Heather St., Duncan, B.C., and Vernon L. Barnett, Honeymoon Bay, B.C.; three grandchildren.
Prayers will be offered in St. Ann's Church, Tzouhalem Road, Duncan, B.C., on Monday, December 6, 1971, at 7:30 p.m. Mass will be celebrated in the Church on Tuesday, December 7, 1971, at 10:00 a.m., Rev. Father H. McIntee, O.M.I., celebrant. Interment in the Cedar Valley Memorial Gardens. Flowers gratefully declined. Those so desiring may contribute to the Canadian Cancer Society, 657 Caledonia Ave., Victoria, B.C. Arrangements by the Sands Mortuary Limited.

FLEMING (ANGEVINE)—In Victoria on December 3, 1971, Mrs. Robina Fleming (Angevine) in her 88th year, of 630 Beach Drive. She is survived by her daughter, Jessie, at the residence; a niece, Mrs. William MacLachlan, of Quesnel, B.C.; also other nieces in the U.S.A. and Scotland.
Funeral service in McCall Bros. FAMILY CHAPEL, on Tuesday, Dec. 7, at 2:15 p.m., with the Rev. A. Calder officiating. Followed by cremation. (Flowers gratefully declined. If desired, friends may contribute to the Salvation Army Relief Fund, 769 Pandora Ave.)

CLASSIFICATION INDEX

VITAL STATISTICS
1 Births
5 Deaths and Funerals
8 Cards of Thanks
9 In Memoriam
10 Funeral Directors

NOTICES
11 Monumental
14 Announcements
15 Coming Events and Meetings
16 Catering, Banquet and Reception Rooms
17 Restaurants
18 Places to Visit
20 Lost and Found

EMPLOYMENT
21 Male Help Wanted
25 Male or Female Help Wanted
26 Female Help Wanted
27 Teachers Wanted
29 Situations Wanted Male
30 Situations Wanted Female
31 Situations Wanted Male or Female

BUSINESS SERVICES AND DIRECTORY
36 Business Services and Directory

PERSONAL SERVICES
32 Trade Schools
33 Bands, Musicians and Orchestras
38 Travel
39 Personals
40 Business Personals
42 Education
43 Dancing
71 Music Teachers

MERCHANDISING
60 Fuel
63 Timber
65 Building Supplies
70 Musical Instruments
77 Motorcycles
78 Bicycles
80 Boats and Marine
83 Aeronautical
92 Sporting Goods
93 Stoves and Furnaces
96 Cameras, Supplies and Photo Finishing
97 Furniture
98 TV, Stereo, Radio Sales and Service
99 Groceries, Meat and Produce
100 Miscellaneous for Sale
103 Miscellaneous Wanted
109 Miscellaneous to Rent
112 Wanted to Rent, Miscellaneous
113 Swaps
117 Antiques
119 Florists
120 Garden Supplies
125 Pets and Supplies
127 Chicks, Poultry, Hatching Eggs, Supplies
128 Livestock and Supplies
130 Heavy Equipment, Machinery
135 Farm Implements

AUTOMOTIVE
150 Cars for Sale
151 Foreign Import and Sports Cars
152 New Car Directory
154 Trucks and Buses
156 U-Drives and Auto Washing
158 Tires
160 Parts, Accessories
162 Auto Repairs, Service and Towing
164 Auto Body Work and Painting
166 Cars and Trucks Wanted
168 Campers and Trailers
169 Mobile Homes and Parks

ACCOMMODATION
175 Hotels
178 Summer Resorts
181 Tourist Accommodation
185 Convalescent and Rest Homes

RENTALS
190 Room and Board
191 Room and Board Wanted
193 Rooms to Rent
194 Rooms Wanted
197 Housekeeping Rooms to Rent
199 Housekeeping Rooms Wanted
200 Apartments to Rent, Unfurnished
201 Apartments to Rent, Furnished
202 Apartment Furniture to Rent
203 Apartments Wanted
206 Duplexes to Rent
207 Duplexes Wanted to Rent
210 Houses to Rent, Unfurnished
211 Houses to Rent, Furnished
212 Houses Wanted to Rent
214 Houses Wanted to Rent
215 Halls, Warehouses, Stores and Offices to Rent

FINANCIAL
155 Automobile Financing and Insurance
230 Personal Loans and Insurance
233 Mortgage Loans and Insurance
234 Mortgages for Sale
235 Wanted to Borrow

REAL ESTATE
240 Business Opportunities
241 Business Opportunities Wanted
244 Revenue Property
245 Revenue Properties Wanted
247 Commercial or Industrial Properties
250 Houses for Sale
253 Country Homes and Properties
256 Waterfront Properties
258 Condominiums and Townhouses
263 Garages for Sale, Rent, Wanted
265 Houses Wanted to Buy
269 Listings Wanted
270 Exchange Real Estate
271 Lots for Sale
273 Property for Sale
274 Property Wanted
280 Acreage for Sale and Wanted
285 Up-Island Properties
290 Farms for Sale and Wanted
293 Gulf Islands Properties
295 Listings Cancelled

NOTICE OF COPYRIGHT

Full, complete and sole copyright in any advertisement produced by Victoria Press Ltd is vested in, and belongs to, Victoria Press Ltd.; provided, however, that copyright IN THAT PART AND THAT PART ONLY of any such advertisement consisting of illustrations, borders, signatures or similar components which is, or are, supplied to Victoria Press Ltd. by the advertiser in the form of engravings, matrices, casts, etc. and incorporated in said advertisement shall remain in and belongs to the advertiser.

5 DEATHS, FUNERALS

GILLSON—John Wilfred, in his 64th year, at Sidney, B.C. He leaves his loving wife Mara, at the residence; his mother, Mrs. F. Gillson, in Vancouver, and one brother, Eric, and sister-in-law, Kathy; niece, Gigi, of California. Mr. Gillson was a member of the Capital City Yacht Club and the Victoria Power Squadron.
Memorial services will be held on Tuesday, December 7, at 2:00 p.m., in the University Chapel at Quadra, 1095 Tolmie Ave., Victoria. Mr. J. Williams officiating. (Cremation.) Flowers are gratefully declined, donations may be made to the B.C. Cancer Society. Arrangements through the B.C. Memorial Society and First Memorial Services Ltd.

HIRST — In Victoria, B.C., on December 4, 1971, Mr. Victor Ivor Hirst, aged 66 years; born in Leeds, England, and a resident of Victoria for the past 54 years, late residence 638 Goldstream Avenue. He leaves his wife, Leah, at home; son, David Hirst, 546 Phelps Road; daughter, Mrs. A. (Barbara) Duker, Venanda, Texada Island, B.C.; five grandchildren; brother, Godfrey Hirst, Victoria, B.C., and his sister, Mrs. Marjorie Brown, Stellacoom, Wash.; nieces and nephews.
Service will be held in the Sands Funeral Chapel of Heather, Colwood, B.C., on Wednesday, December 8, 1971, at 3:00 p.m., Major Rev. A. Frederick Otke officiating. Interment in the Hatley Memorial Gardens.

JEFFREY—Passed away in Victoria on December 3, 1971, Mr. Fred Autridge Jeffrey, of Ste. 908, Goodacre Towers, born in Edinburgh, Scotland, and came to Canada in 1912. Predeceased by his wife Hazel, on Aug. 6, 1971, he leaves his daughter, Mrs. G. D. McColl (Gloria), of California; 2 grandchildren, Pamela and Joanne; 2 brothers, Robert E. and W. B. E. Jeffrey, both of Victoria; 1 sister, Alicia, in Edinburgh; also a number of nieces and nephews. He was a veteran of the First World War, serving with the 43rd Battalion, Cameron Highlanders, and was a member of the Pro Patria Branch, R.C.L.
Funeral service in McCall Bros. FAMILY CHAPEL, on Tuesday, Dec. 7, at 1:15 p.m., with the Very Rev. Dr. J. L. W. McLean officiating. Followed by cremation.

KIRK—On December 5, 1971, Gertrude Irene Kirk, of 1406 East 8th Ave., Vancouver, aged 70 years. Survived by her loving husband Eric Arthur; 2 sons, Lorrace E. Kirk, Victoria, W. D. Wally Kirk, Calgary; 3 daughters, Mrs. J. B. (Myral) Kler, Edmonton, Mrs. R. J. (Georgie) Laing, Ottawa, Mrs. D. V. (Shirley) Evans, Vancouver; 17 grandchildren; 5 great-grandchildren.
Funeral service Tues., Dec. 7, at 3:00 p.m., in the Chapel of Chimes, Harron Bros. Ltd., on 10th Ave., Vancouver, 2 blocks west of Main Street. Rev. H. Irwin, D.D. officiating. Cremation.

MORTER — In Victoria, on Friday, December 3, 1971, Mrs. Pearl Evelyn Morter (formerly Roe), of Ste. 921-440 Simcoe Street; born in Roland, Manitoba, and a resident of Victoria since 1970. Survived by her husband, Emory; two daughters, Mrs. D. (Shirley) Pashelah of Montreal and Mrs. A. (Sandra) Bush of Vancouver; one brother, Mr. Roy McNaughton of Didsbury, Alberta; eight grandchildren.
Funeral service in McCall Bros. Chapel, Johnson at Vancouver Sheets, on Tuesday, December 7, at 2 p.m., with the Rev. A. Bush officiating; followed by cremation. Friends, if they wish, in lieu of flowers, may make contributions to a charity of their choice.

ROSS — In Victoria on Friday, December 3, 1971, Mr. Losford Murray Ross, of Apt. 203 — 905 Burdett Avenue. Mr. Ross was born in Oakville, Ontario, and had resided in Terrace Bay and Thunder Bay, Ontario, prior to retiring to Victoria in 1966. He served in the armed forces during both World Wars. He is survived by his loving wife, Helen, at the esidence.
The funeral service will be conducted on Tuesday, December 7, 1971, at 1:30 p.m., from CHAPLIN'S FUNERAL CHAPEL, with the Rev. R. G. Thompson officiating; followed by cremation. Flowers gratefully declined.

SCOTT — In Victoria, B.C., on December 1, 1971, Mr. Walter Scott, aged 76 years; born in Petrolia, Ontario, and a resident of Victoria for the past 47 years, late residence 417 Simcoe Street. He leaves his brother, Frederick Roy Scott, Goldfield, Iowa, and his nephew, Richard Scott, Rio de Janeiro, Brazil. Mr. Scott served overseas during the First World War with the Canadian Army.
Service will be held in the Sands Mortuary Limited "Memorial Chapel of Chimes" on Wednesday, December 8, 1971, at 1:00 p.m., Archdeacon E. H. Maddocks officiating. Cremation.

SMITH—John Donald, at Victoria, in his 86th year. Born in Beaverton, Ont. He leaves his loving wife Edith; 2 sons, Donald, of New Westminster, Edward, of Calgary; also 7 grandchildren, and 3 great-grandchildren.
Graveside services will be held on Wednesday, December 8, at 11:00 a.m., in the Hatley Memorial Gardens, Rev. G. D. Smith officiating. Flowers are gratefully declined, donations may be made to the Canadian Cancer Society. Arrangements through the B.C. Memorial Society and First Memorial Services Ltd.

WEEKS—Suddenly in Victoria, B.C., on December 4, 1971, Susan Elizabeth Weeks, age 9 years, born in Calgary, Alberta; beloved daughter of Mr. and Mrs. P. Weeks, 1892 San Juan Ave. Besides her loving parents, she leaves her brother, Peter John, and sister, Lynne Hanley, at home; her grandfathers, Mr. P. Robertson, Victoria, B.C., and Mr. J. W. Weeks, Calgary, Alberta; aunts, uncles and cousins.
Service will be held in the Sands Mortuary Limited, "Memorial Chapel of Chimes," on Wednesday, December 8, 1971, at 3:15 p.m., Rev. Bruce J. Molloy officiating. Cremation.

The Lord is my shepherd; I shall not want.

He maketh me to lie down in green pastures: He leadeth me beside the still waters.

He restoreth my soul: He leadeth me in the paths of righteousness for His name's sake.

Yea, though I walk through the valley of the shadow of death, I will fear no evil; for thou art with me: thy rod and thy staff they comfort me.

Thou preparest a table before me in the presence of mine enemies: thou anointest my head with oil; my cup runneth over.

Surely goodness and mercy shall follow me all the days of my life; and I will dwell in the house of the Lord for ever.

PSALM 23.

8 CARDS OF THANKS

Words cannot express our appreciation for the thoughtfulness and kindness of those who sent flowers, cards and contributions to the heart fund for our beloved husband and father, Kenneth Burden. Special thanks to Sgt. Frank Mitchell of the Esquimalt Police, Mr. W. Harris and staff and to Rev. Molloy for his beautiful service and to the staff of Royal Jubilee Hospital and Dr. E. Payne. — Mrs. Jessie Burden and Son James.

10 FUNERAL DIRECTORS

WE CARE
Four Chapels Dedicated to Service.

SANDS MORTUARY LTD.
Memorial Chapel of Chimes
1803 Quadra, Victoria, B.C.
388-5155 - 388-5156 - 383-7511

SANDS
"CHAPEL OF ROSES"
9838 Fourth St., Sidney, B.C.
656-2932

WESTWOOD
"CHAPEL OF FLOWERS"
(SANDS)
No. 1, Newcastle Ave., Nanaimo, B.C. - 753-2032

SANDS
"CHAPEL OF HEATHER"
317 Goldstream Ave., Colwood, B.C. - 478-3821

Independent, Family Owned and Controlled. Sands since 1912.

McCALL BROS.
Funeral Chapels
1400 Vancouver Street
385-4465 — 385-4466 — 385-4467

TUESDAY
HODGINS, Donald R., M.D. 11:00 a.m.—FLORAL CHAPEL
JEFFREY, Mr. Fred A. 1:15 p.m.—FAMILY CHAPEL
MORTER, Mrs. Pearl Evelyn 2:00 p.m.—FLORAL CHAPEL
FLEMING (ANGEVINE), Mrs. Robina 2:15 p.m.—FAMILY CHAPEL

THURSDAY
MACDUFF, Miss Mary Lang 2:00 p.m.—FAMILY CHAPEL

TO BE ANNOUNCED
JAMES, Mr. George T. (Jimmy)

THOMSON & IRVING
Funeral Chapel
Est. 1906 — Formerly of Winnipeg
A Dignified and Understanding Service at Moderate Cost
PRE-NEED AT NEED
SHIPMENTS
1625 Quadra St. Phone 384-2612

HAYWARD'S CHAPEL
Ready to carry out the family's wishes, quietly, sympathetically, with efficiency and dignity.
386-3505
734 Broughton St.
A. W. FRANCIS, OWNER-MGR.

CHAPLIN'S FUNERAL CHAPEL
Kindness — Courtesy — Service
1155 Fort 384-5512

FIRST MEMORIAL SERVICE
Undertakers for the Memorial Society of B.C. — 384-7041

11 MONUMENTAL

STEWART MONUMENTAL Works Ltd.
ESTABLISHED 1896
Memorial of Distinction
Marble fireplace and tabletops
1403 May St. 384-3452

MORTIMER'S MONUMENTS
ESTABLISHED 1877
"The Finest in Craftsmanship"
633 DAVID ST. 383-6421

15 COMING EVENTS AND MEETINGS

LADIES' AUXILIARY TO THE London Boxing Club.
ATTENTION BINGO PLAYERS
NEW ... NEW
SATURDAY AFTERNOON BINGO
CLUB TANGO
1037 View
1:30 p.m.
Admission $1. 6 cards for $2
CASH PRIZES
DOOR PRIZES
GOOD NEIGHBOR GAMES
5 extra games 25c per card
PROCEEDS — GYM FOR BOYS

LEGION BINGO
CLUB TANGO
1037 View
Every Mon., 7:30 p.m.

Minimum prize	$16
2 games at	$30
1 game at	$50
1 game at	$100

Free Transportation to town
Door Prizes
20 Good Neighbor Games
Operated by Veterans for Veterans' Benevolence

GORGE SOCCER BINGO
ST. JOSEPH'S HALL
745 W. BURNSIDE
MONDAY 7:30 P.M.
5TH GAME $50
10TH GAME $50
JACKPOT $100
50 NO'S OR LESS $220
55 NO'S OR LESS $160
ADMISSION $1
6 CARDS $2
DOOR PRIZES
EVERYBODY WELCOME

EXTRA SPECIAL MYSTERY TOUR
CHRISTMAS DAY
Enjoy a Delicious and Hearty CHRISTMAS DINNER
Travel in Style — a Decorated Bus bubbling with music, filled with a Christmassy Atmosphere.
Make friends and meet a lot of people!
Two great prizes to be Won.
Come one, Come All
Just give us a call
$10 includes everything
Reserve now, 385-4411, local 26.
Leave V.I. Coach Lines Depot, Saturday, Dec. 25th, at 2 p.m.—return 8 p.m.

15 COMING EVENTS and MEETINGS

KINSMEN GIANT BINGO
MEMORIAL ARENA
TUESDAY, DEC. 7, 8 P.M.
ADMISSION $2
EXTRA CARDS 50c
14 GAMES
13th GAME $1000
Tickets on sale at Memorial Arena, Eaton's, The Bay, Woodward's and Simpsons-Sears' Box Offices.

NORWAY HOUSE
1110 Hillside
Charity Bingo
TUES. NIGHT — 7:30 p.m.
Admission $1.00
20 Games
6 Cards for $2.00
5 Extra Games
5 Cards for $1.00
Everybody Welcome

RCAF ASSOCIATION
CASH — BINGO — CASH
Every Monday
7:30 p.m. sharp
OLD AGE PENSION HALL
1600 GOVERNMENT ST.
Admission $1.00
Extra cards 25c
6 cards for $2.00
Minimum prize $15.00
5 extra games, 25c per card.
Support to 89 Air Cadet Squadron And 800 Pacific Wing Charities

REGINALD STONE presents:
"Another delightful evening of Nostalgia"
with
The silent movie classic, "SON OF THE SHEIK" starring Rudolph Valentino, plus comedies with Laurel and Hardy, and Charles Chaplin. Music accompaniment on the CONN theatre organ by REGINALD STONE.
Saturday, December 11, at 8 p.m. NEWCOMBE AUDITORIUM, Provincial Museum. Admission $1.50. Students $1. Information 383-0239

PARISH BINGO
Parish Hall, Langford
798 GOLDSTREAM AVE.
TUESDAY — 8 P.M.
15 GAMES
Free Admission 5c card
Minimum Prize $25
7th Game — $50
One Final Game
FULL Card
$100 Prize

20 LOST AND FOUND

LOST DOG, VICINITY OF RICHmond and Foul Bay Rd., since Sunday, Nov. 28. Lab cross, black short hair with white blaze on chest, wearing brown collar. Please call 592-2672.

GENEROUS REWARD FOR RETurn of heirloom jewelry. This jewelry is of European cut and cannot be reset. Write Victoria Press, Box 622.

LOST, JAMES BAY AREA, 7-month-old female cross German Shepherd dog. Very friendly. Color brown and black. Wearing chain collar. Reward. Phone 383-6977.

LOST: 1-YEAR-OLD MALE ginger cat, answers to Tigger. Very friendly. Pemberton Road area. Reward. 386-7647.

LOST: 4 MONTH OLD FEMALE Calico cat with pink flea collar. Vicinity Oak Bay (Chamberlain St.) 598-3408.

FOUND — HONEY COLORED male kitten, Gorge West area. 382-9994.

LOST, FRIDAY, LADY'S GOLD wrist watch. Initials M.D. on back. Phone 384-5777. Reward.

REWARD FOR RETURN OF keys missing from apartment in Oak Bay. 592-1492.

LOST: BLACK AND WHITE male cat, 7 months old. Mayfair area. Jodi's pet. Reward. 384-2140.

LOST: 3-MONTH-OLD GINGER cat, answers to Cuddles. Paradise and Lyall area. 386-3063.

LOST YOUR PET? HOMES wanted, found. SPCA. 383-0514.

HAVE YOU LOST YOUR CAT? Homes wanted. CPL. 598-5731.

21 MALE HELP WANTED

ADVERTISEMENTS IN THIS CLASSIFICATION MUST COMPLY WITH THE BRITISH COLUMBIA HUMAN RIGHTS ACT SEE COLUMN 1

REALTORS
An opening exists now for 2 active salesmen to join a progressive TRUST CO. and share in volume sales and high earnings. Our real estate salesmen all enjoy a better than average income. Why not discover all the benefits of working with us. For confidential interview call Mr. Munro now.
NATIONAL TRUST CO.
Res. 477-6529 388-5451

SHIP REPAIR SUPERINTENDENT
Victoria shipyard requires repair superintendent to be responsible to shipyard manager for the ship repair operations of the Company. Repairs will be concerned with coastal vessels, deep-sea freighters and large tankers, afloat and in drydock. Applicant must have minimum qualification of Chief Engineer's combined certificate. State experience in detail.
Apply Victoria Press, Box 624.

TIED TO A JOB WITH NO FUTURE?
You've probably heard of men like yourself who went into the life insurance business, were successful and are earning high incomes. Life insurance is not for everyone but it might be for you. Think about it and take a few hours of your time to let us introduce this career to you. It never hurts to investigate an opportunity and it could lead to a rewarding future. Phone 386-2033.

WANTED BY DOWNTOWN REaltor, capable person to organize, recruit and train sales staff. Please reply giving brief details of experience to Victoria Press, Box 623.

SINGLE MAN FOR STOCK RM. of electronics wholesaler, good future for right person. M.S.A. and group insurance benefits. Reply Victoria Press, Box 602 in own handwriting.

IF YOU'RE DOING WELL WITH your present position, check and see how much better you can do with Monarch Life!!! Phone 384-0584 for an appointment.

WANTED: EXPERIENCED MAN to cut and haul approximately 150,000 board feet of logs. On contract basis, locally. 658-8198.

21 MALE HELP WANTED

ONE REGISTERED TECHnologist, preferably with experience in hematology and microbiology, is required for a small, private Medical Laboratory in a clinic serving six doctors.
Duties to include taking charge of a one-man laboratory, performing routine biochemistry tests, hematology, urinalysis, and a small amount of microbiology.
Applicant must possess an R.T. Certificate.
Excellent working conditions — 35-hour week, no call-back or weekend work.
Salary commensurate with experience and qualifications.
Apply to:
Dr. B. KISZEGI,
707 Wallace Street,
Port Alberni, B.C.

SIMPSONS-SEARS
REQUIRES
A qualified carpet salesman, experienced in all phases of carpet sales. Excellent earnings for top producer. This is a full-time position with a complete program of company benefits. Apply in person to Personnel Dept. Monday to Friday.

$ $ $
Tired of not having enough money? Like to earn up to $20,000 per year? We can help you build a business of your own to independence in 6 months by working either part time or full time with new international company manufacturing national consumer products. For appointment call Mr. Davis, 384-6911 after 5 p.m.

EXPERIENCED SALESMAN FOR Vancouver Island to call on Retail Stores, Garden Supply, Hardware, Nurseries, Hotels, Hospitals, Motels, Restaurants, Sport Shops, etc. This opportunity has room for advancement with above average income. Salary plus. Send complete regime to Box 5001 Station B, Victoria, B.C.

A VICTORIA FIRM REQUIRES A MAN TO WORK WITH MOULDING STICKERS. HE MUST BE EXPERIENCED IN THE SETTING UP AND OPERATIONS OF MACHINES AND GRINDING KNIVES. APPLY TO CANADA MANPOWER CENTRE, 1415 VANCOUVER ST., 385-6711.

TEXAS OIL COMPANY NEEDS man over 40 for short trips surrounding Victoria. Contact customers. We train. Write S. C. Dickerson, Pres., Southwestern Petroleum Canada, Ltd., P.O. Box 789, Ft. Worth, Tex.

FRONT END MEN, MIDDLE-aged, for evening shift, Sundays and holidays, good wages and steady employment for the right men. Apply 2231 Sooke Rd.

25 MALE OR FEMALE HELP WANTED

ADVERTISEMENTS IN THIS CLASSIFICATION MUST COMPLY WITH THE BRITISH COLUMBIA HUMAN RIGHTS ACT SEE COLUMN 1

LADIES AND GENTLEMEN
LAST CALL FOR
1971 REGISTRATION
Let me teach and show you how you can earn executive income (commission plus bonus) during 1972 selling beautiful residential properties. Just for fun call me now — you may be pleasantly surprised how easy Real Estate can be with the right teacher. Dial 598-3321, ask for ERIC SAFFER, Personnel Manager, Jack Mears, Oak Bay Realty Ltd.

REALTORS
SALESLADIES — SALESMEN
COMPARE!!!

First $5,000 Gross	70-30
Next $5,000 Gross	60-20
From $10,000 up	90-10

PLUS
$500 Bonus on reaching $10,000
Full assistance in completing and financing Sales. Contact Jack Davis, Sales Manager, Western Homes Ltd., 817 Fort St., 382-2157.

ADULTS OR SENIOR STUDENTS interested in augmenting their income! A morning newspaper route is now available in the Wilkinson-Interurban area. Monthly profits net $70 and more. Preference will be given to persons living in this area. Send replies to Victoria Press, Box 621.

DO YOU LIVE IN ESQUIMALT? Are you looking for a second income? I am in need of part-time distributors on a profit-sharing basis. My warehouse is located at 4154 Hillside. 385-8334 for an appointment.

LADIES — CANADA'S ECOLOGICAL future depends on you! Earn $100 weekly by showing our exciting new line of home care products. Call Mrs. Davis, 384-6911.

EXPERIENCED SALESCLERKS needed for part-time help in men's clothing store. Call Mr. Karpuchin, 384-1514.

EXPERIENCED 2ND COOK REquired immediately for new rest home. Phone 388-6457.

TWENTYSIX
EXPERIENCED WAITRESSES required for graveyard shift. Apply Dennis Restaurant, Douglas and Finlayson between 1-5 p.m.

MATURE RELIABLE NURSE'S aide in Rest Home. Must be good worker. 4 p.m. - 12 p.m. 385-9821.

SUCCESSFUL SALESMEN EARN MORE AT ISLAND PACIFIC REALTY LTD. 3200 QUADRA ST.

CARETAKER FOR 15-SUITE apartment. Victoria Press, Box 615.

EXPERIENCED TAILOR OR TAIloress wanted for mens store. Ask for Mr. Kruk. 384-1514.

26 FEMALE HELP WANTED

ADVERTISEMENTS IN THIS CLASSIFICATION MUST COMPLY WITH THE BRITISH COLUMBIA HUMAN RIGHTS ACT SEE COLUMN 1

VERSATILE BOOKKEEPER
Do you have general bookkeeping knowledge and experience, accounts payable and receivable, typing, a liking for dealing with the public? Then let us introduce you to this congenial, modern firm. Salary $350.
DRAKE PERSONNEL
895 Fort St. 385-3425
"Never a fee to applicant"

EXPERIENCED LEGAL SECRETary. For immediate senior position in office engaged in varied legal work. 385-8781.

GRADUATE NURSES NEEDED for day and afternoon relief, weekends. Apply between 8 a.m.-4 p.m. 383-2323.

SUPERMARKET HAS OPENING for permanent part-time cashier. Experience necessary, union wages. Victoria Press Box 632.

MATURE CAPABLE WOMAN, housekeeper to widow, live in, $125 month. References. Victoria Press, Box 611.

RECEPTIONIST WANTED FOR real estate, reply with personal data sheet to Victoria Press, Box 630.

BUSINESS MINDED RECEPtionists with typing experience. State age, marital status. Education. Mail to P.O. Box 894 Victoria.

MATURE LADY FOR 11 P.M. TO 7 a.m. shift. Private hospital. 383-6902.

LIVE-IN HOUSEKEEPER REquired for couple. Victoria Press Box 618.

MATURE, RELIABLE WOMAN to babysit Mon.-Fri. your home or mine. 652-2470.

CAPABLE WORKER FOR MEAT department. Apply Cross's Market, 1315 Douglas St.

26 FEMALE HELP WANTED

EXECUTIVE SECRETARY
HERE IT IS! Variety and responsibility for the eager gal with initiative plus typing and shorthand skills. Excellent starting salary.
DRAKE PERSONNEL
895 Fort St. 385-3425
"Never a fee to applicant"

WANTED: CLERK FOR DOCtors office. Duties to include sorting and counting of data. This position could develop into punching of data tape for electronic data processing. Typing an asset. Reply in a short resume to Victoria Press, Box 595.

LIVE-IN HELP WANTED BY young family in Calgary, Alberta, New Year' onwards. Light household duties and babysitting. Phone or write for details and interview. 7810 West Saanich Road, Saanichton. 652-2450. Mrs. J. H. Van Goor.

SECRETARY-RECEPTIONIST required for local accounting firm. Bookkeeping an asset. Salary commensurate with experience and ability. Please reply to Victoria Press, Box 625.

WIG STYLIST — HAIRDRESSING experience preferred. Excellent working conditions. Immediate opening. 385-3722; evenings 598-2536.

RETIRED EXECUTIVE IN DE luxe apartment requires capable live-in housekeeper. Under 60. Starting salary $200 plus board and room. Permanent. 385-8554.

WANTED: LEGAL SECRETARY, conveyance experience. 388-7881.

27 TEACHERS WANTED

ADVERTISEMENTS IN THIS CLASSIFICATION MUST COMPLY WITH THE BRITISH COLUMBIA HUMAN RIGHTS ACT SEE COLUMN 1

SMITHERS SCHOOL DISTRICT No. 54
Applications will be welcomed for the following areas:
Kindergarten—Primary—Intermediate
Duties to begin on January 3, 1972. Please submit latest superintendent's reports and other pertinent data with your application to:
The Superintendent of Schools,
School Board Office,
S.D. No. 54 (Smithers),
Box 758, Smithers, B.C.

PRE-SCHOOL TEACHERS
Teacher required, newly formed pre-school, Langford area. Working within Vic. Co-Op Pre-School Assoc. Address applications 2330 Bellamy Rd., giving age, qualifications and references.

29 SITUATIONS WANTED MALE

BOOKKEEPING, ACCOUNTING or clerical position desired by young man. Wish to relocate in Victoria. Presently employed. Experienced, reliable. Resumes on request. P.O. Box 233, Cassiar, B.C.

WIDOWS—PENSIONERS
Low rates. Reliable. References. Home improvements, ceilings, arborite, cupboards. Also interior-exterior painting. Free estimates. 592-3490.

PAINTING
Fast, clean service
Reasonable Rates
384-7217 or 478-1254

HAVE CASH MONEY, LOOKING for working partnership. Promotional and office experience. References. Victoria Press, Box 631.

YOUNG MAN WITH LARGE VAN desperately seeks work. Hauling? What have you? 385-0010 or 385-0113.

GOOD ALL AROUND COOK, camp or otherwise. Sober habits. Go anywhere. 385-9222.

PAINTING ANY ROOM
$15 to $25, available now. References. 386-0902.

DESPERATE; SEEKING FULL time employment if possible Phone Dave, 479-6637.

BLASTING, STUMPS AND boulders, drainage ditches. 5-7 p.m. 388-6136, attention farmers.

YOUNG MAN SEEKS EMPLOYment. Grade 12, 2 yrs. automotive experience. 5-4161 Dave.

YOUNG MAN, CARPENTER, DEsires work. Jack, 386-8623.

GARDENING, YARD CLEANUP, interior painting 592-6188.

30 SITUATIONS WANTED FEMALE

MATURE WIDOW, NONsmoker, housekeeper and companion for active gentleman or lady. Preferably in apartment. Live in. Phone 10 a.m.-3 p.m. 385-2238.

RESPONSIBLE TEENAGER will babysit evenings and weekends. North Ridge subdivision area. 479-7257. Karen.

LOVING CHILD CARE MY home, Langford, also New Year's 478-5254.

WILL BABYSIT ALL SHIFTS, MY home. 388-9606.

31 SITUATIONS WANTED MALE OR FEMALE

RELIABLE, SEMI-RETIRED, middle-aged couple, no children, some business experience interested in position operating motel or small business for owner, what offers? Write L. Barker, 5-5506 41st Street, Red Deer, Alberta.

RELIABLE WELFARE MOTHers available for house cleaning. Welfare men need odd jobs. Victoria Self Help Society. 382-2034, 592-0536.

CAMOSUN COLLEGE, HIRE A student, efficient work, variety of services. 592-1281. Students self help, 12-1 p.m., Monday-Friday.

33 BANDS, MUSICIANS AND ORCHESTRAS

THE MUSIC MAN
Weddings, private parties, large or small. Pre-recorded music. Top sound equipment. Reservations 478-7481 evenings.

PIANIST OR COMBO AVAILAbel for parties, dances and weddings. 384-3704.

WEDDINGS — STEREO TAPE music specialist. J. G. A. 478-7468.

36 BUSINESS SERVICES AND DIRECTORY

Appliance Repairs

NOW IN VICTORIA
PROMPT
EFFICIENT
DEPENDABLE
FACTORY SERVICE on All WESTINGHOUSE Washers, Dryers, Rangers, Refrigerators, Dishwashers, and Freezers.
WESTINGHOUSE C

36 BUSINESS SERVICES AND DIRECTORY

Contractors

FARMER CONSTRUCTION
Design — Renovations
388-5121

J.D. 450 CRAWLER LOADER for hire, $16 hour.—Excavating, brush clearing, etc. 478-6212.

WHEN YOU PLAN TO HAVE AN addition, a house or a building phone Alright Builders. 479-1160.

G. H. WHEATON LTD.
Repairs — Alterations — 382-2159

KOLENKO CONSTRUCTION LTD. 477-5314. All kinds. Alterations and renovation

Dressmaking

DRESSMAKING, FORMAL AND bridal rentals. Party costumes. 28 Burnside Rd. W., 385-1542. Fashion Craft Shop.

ANN'S DESIGNING, DRESSMAKing, alterations, and remodelling. Reliable, reasonable. 386-9466.

DRESSMAKING AND ALTERations. Short dress hem, $1.50. 385-2743.

Drywall

WALL BOARD APPLIED, TAPED and finished. Texturing, free estimates. 478-4973 or 382-4540.

Electrical Contractors

RESIDENTIAL REWIRING
Electric heating, appliances installed. Hydro financing.
BUCKLE ELECTRIC
479-3941 385-8082

OLDER HOMES REWIRED — NO down payment. We finance through B.C. Hydro Plan.
EDDY'S ELECTRIC — 385-7666

McCOY ELECTRIC
New and Older Homes
Rewiring Expert—Electric Heating
386-0822 or 479-7561 Eves.

Fencing

CHAIN LINK FENCING
—Free Estimates—
SIMPSONS-SEARS
388-9111

CHAIN LINK FENCING
D.D.P. ENTERPRISES—385-1512

PACIFIC FENCING, 592-4161
Screen block — Chain link — Wood

Furniture Refinishing

BEDROOM - DINING ROOM suites. Pianos like new. 383-5521, Alpha Finishers Ltd., Eves. 479-3640.

Gardening

GARDEN MAINTENANCE, pruning, planting and clean-up. Chinese gardener. Harvey Landscaping and Garden Service. 479-7078.

LANGFORD GARDEN MAINTENance. Professional pruning, spraying and gardening. Victoria-wide service. 478-4606.

GARDEN — CLEANUP PRUNing — Trees Evergreens — Landscaping, etc. 382-0201.

EXPERIENCED DUTCH GARdener, everything in gardening. 385-6601.

GARDEN CLEAN-UP RENOVAtion. Lawn care, maintenance. Salem Growers, 652-2973, 652-3318.

DUTCH GARDENER, PRUNING, clean-ups, free estimates. 384-5626.

Gutter Cleaning and Repairs

GUTTERING
Use our 20-year guaranteed white aluminum guttering.
SIMPSONS-SEARS
388-9111

EXPERIENCED GUTTER cleaning, down pipe flushing, repairing, replacing, reasonable. Markem, 384-0881.

Landscaping

SALEM GROWERS LTD.
New lawns, gardens.
Renovations. 652-2973.

VAN VEEN LANDSCAPER
Re-arranging, new designs, shrubs, brick work, rock walls. 592-1972.

BARKER LANDSCAPING
Rock work, patios, etc. Lawn specialists. Terms. 382-8323.

Masonry

QUALIFIED EXPERTS ON ANY masonry. Brick blocks, chimneys, shingling, etc. Free estimates. No job too small. Low rates. 385-8674.

BRICK, STONE, WOOD WORK: General maintenance. Drafty doors repaired. 598-4762.

FIREPLACES, CHIMNEYS AND repairs. Ron Henson, 478-1557.

FIREPLACES, ROCK OR SLATE Veneers. Sipkes Masonry, 479-7348.

BENITO BROS. MASONRY AND Stonework. 386-0049, 385-7886.

STONE MASON AND CEMENT work. Free estimates. 383-0458.

Painters and Decorators

ISLAND DECORATORS
Painters Paperhangers
Spray Painters
Plaster Repairs
Convenient Time Payments
383-9059 Eves. 382-1379

CLARK AND PATTISON PAINTING CONTRACTORS LTD.
Brush or spray. Paperhangers. Texture and vinyl work. Will do all or part of any job. Paint store. BAPCO, GENERAL and PRATT AND LAMBERT paints, and rentals of all painters' equipment. Terms if desired. Phone 384-0443. 760 Bay St.

TED HILL-TOUT
A complete decorating service. Interior and exterior — spray or brush — papering — store — terms. For careful work at reasonable prices, please call 598-4012.

BROTHERS PAINTING AND DECORATING
Free appraisals, color consultant. All types of painting. All types of repairs. Commercial, farm, residential. Lowest rates. Terms. Work guaranteed. 363-8112.

NON-UNION
Professional painters will paint your house inside or out at lowest possible rates available. 386-3951.

SURPRISE YOUR WIFE OR UNwanted guests. Paint up now. Call Larsen at 479-2394 or Durrance at 382-7647. Courtesy estimates with no obligation.

WEBB AND SON
384-6827 — Paperhanging, painting. Quick, clean, reliable. First-class workmanship. 30 years' experience Victoria. Terms if desired.

CARL ANDRIESSEN
Dutch Painter and Paper Hanger
Quality work for low prices.
1909 Duchess St. 592-4033

PAINTING AND DECORATING. Reasonable rates. Satisfaction guaranteed. Terms. 382-7885, 479-2473.

EXTERIOR AND INTERIOR Special low prices. For clean job. Phone Douglas. 477-5207.

SCANDINAVIAN
Painters and Decorators—382-0713

PAPER HANGING, PAINTING. Tommy Harker, 383-3474.

Plasterers

COLEMAN PLASTERING LTD. Quality work, keen prices. Free estimates for stuccoing your older house. Ph. 598-3433.

FRED BLANCHARD AND SONS
Plaster, stucco, drywall
Repairs, our speciality
656-3638 656-4556

STUCCO, DRYWALL AND imitation granite stone. Stan Olson, 383-0897 after 5 p.m.

STUCCOING, PLASTERING Alterations. Reasonable. 479-4779.

Plumbing and Heating

LEAKY TAPS, WATER LINES
Repairs, Renovations, New Work
Reasonable, easy terms
"NO JOB TOO SMALL"
Osborne Sales and Service Ltd.
386-7891

S and M PLUMBING
New Work
Alterations Repairs
479-1312 Reasonable 383-9513

S. H. BROWN. 382-2747
Repairs. Remodelling — New Work.

36 BUSINESS SERVICES AND DIRECTORY

Professional Services

PROPERTY MANAGEMENT
For experienced management of all classes of property
CALL PROPERTY MANAGEMENT DEPT.
MONTREAL TRUST
1057 Fort St. 386-2111

Roofing and Siding

SIMPSONS-SEARS
ASPHALT SHINGLES
Supplied — Installed
Ask about our exclusive heavy duty 250-lb. Superlock, 15-year guarantee.
SIMPSON-SEARS
Roofing Materials
388-9111, Local 264.

VICTORIA ROOFING AND INSULATION CO. LTD.
All types of asphalt and cedar shingles.
"Garlock Shingles"
917 Fort St. 382-2331

PARKER JOHNSTON LTD.
1314 BROAD STREET 382-9181
"Roofing Victoria Since 1935"

Tailors

ALTERATIONS
REMODEL RESTYLE
Suits, slacks, coats
BRITISH CUSTOM TAILORS
1311 Blanshard 383-2633

Tree Service

QUALIFIED TREE SURGEON (over 20 years experience). Dangerous trees topped and felled. Tree surgery, bracing, shaping and pruning of ornamental and mature trees. Selective lot clearance. Fully insured. Very reasonable rates. Free estimates. 479-6633.

MT. VIEW TREE SERVICE
Now is the time to PRUNE
Excellent workmanship. Topping, limbing, dangerous trees removed. Free estimates. Insured. 479-3873.

HOUSTON TREE SERVICE
Insured. Reasonable rates. Free estimates. 388-9515.

SUNSHINE COAST TREE SERVice. Topping, limbing, falling. Fully insured. 383-1042.

Upholstery

UPHOLSTERY REMNANTS
Assorted yardage, fabrics and vinyls. Drastically reduced prices to clear.
Gregg Furniture Manufacturing
401 David at Turner 388-7365

FURNITURE RE-UPHOLSTERY
For samples and free estimates in your home call J. Worden or G. Hodgson, 382-5111.
Standard Furniture, 767 Yates

DANISH UPHOLSTERY
Estimates — Delivery — Pickups
FREE
Phone 652-1591 Anytime

PETE'S UPHOLSTERY — FREE estimates. 20% off materials during November. 383-8959.

38 TRAVEL

CENTRAL CHARTER FLIGHT INFORMATION

Year round continuous charters to Britain and most European countries. One-way flights to and from London, and relative return flights. Charter flights organized and arranged in detail for you, your group, club, church, union or company.
FOUR SEASONS TRAVEL, a division of Pacific Rim Travel Ltd., 212 Central Building, 620 View Street, Victoria. Telephone: 384-7108.

FOR GROUP OUTINGS
B.C. Hydro charters are economical, fun, convenient
39 to 49-PASSENGER DE LUXE COACHES FOR LONG-DISTANCE TRIPS
PHONE 382-9261

— VICTORIA'S FIRST — CHARTER FLIGHT INFORMATION OFFICE

CHARTER FLIGHT CONSULTANTS
323 Yarrow Bldg., Victoria
386-2485

CHARTER FLIGHT Information Centre
Listings of all charter flights. One-way flights to and from Europe. Also relative flights from Europe to Vancouver return.
Contact Vancouver 687-2321 or Suite 1105 - 736 Granville St. Van, 2, B.C.

PICADILLY TRAVEL SERVICE
Charter flight information. Lowest fares to Europe and U.K.
760 Broughton 386-3014

KANDID KAMERA
Passports, $1.98
383-9721

UNDER 26?
LONDON, $308. Travelworld, 382-3121

39 PERSONALS

GENTLEMAN, SINGLE, 34 years, 6'1", 185 pounds, well travelled, residing up north, wishes to correspond with lady under 26 years, with view of meeting on return to Victoria at years end. Photo please. Victoria Press, Box 585.

WILL PERSON DRIVING GREY or blue Rambler, south on Pat Bay Highway approx. 7 p.m. Oct. 18, or anyone seeing collision between black and white truck and car near Haliburton, call 652-1904 after 6 p.m. Urgent!

LONELY MIDDLE-AGED MAN, discreet Like to meet intelligent, cheerful, attractive lady, same circumstances. Object matrimony. Victoria Press Box 631.

WANTED IMMEDIATELY, LADY pensioner to share home with same in return for companionship and light household duties. Phone 385-0240 mornings.

PEN FRIENDS IN CANADA wanted urgently; all ages. The Pen Society, (A.33), Chorley, Lancs. England.

NURSE NEEDS RIDE FROM Atkins Road or Colwood Corners to Jubilee Hospital, 6:30 p.m. Share expenses. 478-3886.

PREGNANT AND DISTRESSED? We can help you. Phone Birthright. 384-1431.

ALCOHOLICS ANONYMOUS
If you have a drinking problem and want to quit, phone 383-0415.

WILL DRIVE YOUR CAR TO EDmonton and back. 385-5635.

40 BUSINESS PERSONALS

DEAR JOHN
You should have been at the Traders' Furniture Auction last Wednesday nite. I was really amazed at the large selection of furniture and appliances on auction and boy, did some of the items ever go cheap! See you at the next Traders' Auction, at 715 Finlayson St. on Wednesday nite 7 p.m., Dec. 15th.
Love,
LEONA.

FAMILY COUNSELLING
Mr. Reg Clarkson, B.A., M.S.W., R.S.W., a private social work practice for marriage counselling, alcohol and youth drug problems. Phone 384-0912.

WATERBED
For the person who has everything, give a free gift certificate for a relaxing night away from home on a waterbed. For reservation call Sandman Motel, 386-8335.

CORRESPOND OR MEET OTHER broadminded modern discreet couples or singles in Washington one B.C. Free sample and details CY CLUB, Box 8703, Vancouver 1, B.C.

LIFETIME STAINLESS STEEL cookware set holders, who has had their set longer than a year or newly installed. Please phone 479-1411 or 384-9745 for service.

TEA READINGS, TUESDAY-SATURDAY, 2 - 4:30 p.m. Gyvnor's Pancake House, 712 Yates.

YOUR HEALTH: Dr. Walter Alvarez

Why People Are Bitten by Dogs

Each year approximately half a million people in the United States are bitten by dogs. As would be expected, most of the victims are children, and in about 90 per cent of the cases, the dogs involved are family pets or known, "friendly" animals. In almost every case, however, the child who is bitten admits that he petted the dog while it was eating, or had been teasing or startling, or otherwise mistreating the animal.

Because I have so many cases of a dog bite due to teasing the animal, especially by a small child, I have always recommended that the family not get a dog for the child until he is old enough to know that he musn't tease or hurt the animal.

I can remember being shocked once when in the home of lovely people who had a small child and a big powerful dog. The child suddenly and with apparent "malice of forethought," poked his thumb into one of the dog's eyes. I marvelled that the dog apparently forgave the offender, understanding that he was such a young child. He did not turn on the child; but if he had bitten him badly, it would not have been surprising, and it would have been the child's fault.

I feel strongly that when a child is given a dog, he must be taught to respect the dog, and all dogs. He should learn that he must not bother a dog while it is eating, sleeping, or is confined to small quarters. I was distressed one day to see some children teasing a large, powerful German Shepherd that was locked in a car while his master was shopping. They had driven the dog into such a frenzy that I feared he might crash through one of the car windows and attack the children. Again, the children would have been to blame for such a misfortune.

HELP FOR HARD-OF-HEARING PERSONS

I was interested to see in the Volta Review, a journal geared to helping persons with hearing difficulties, that the Alexander Graham Bell Telephone Company has developed a receiver into which is built a volume-control dial. The user can turn it up until he makes the voice that is coming through the telephone as loud as he needs it. This could be a great help to many hard-of-hearing persons.

A NEW TREATMENT FOR BRITTLE BONE DISEASE

There are some people who are born with a rare disease which causes their bones to be so brittle that even simple activities, such as turning over in bed or bumping into a chair, can cause them to break a bone.

In some of these cases, the person has to spend his life in bed. Even stepping out or putting on his shoes can break a bone!

Now I read that Dr. E. J. Eyring of Ohio State University in Columbus, Ohio, has found that big doses of Vitamin C will greatly reduce the brittleness of bones. One of his patients, a nine-year-old boy,

WHAT CAUSES KELOIDS?

A lad writes to say that some time ago he had a sore on the skin of his upper arm that healed slowly, and finally left an excessive scar-formation—a raised area on the skin called a keloid. The lad wonders why it appeared, and this is difficult to say. We know that some people's bodies are more likely to form keloids than are others; apparently there is an overgrowth of the cells in the wound. Curiously, African tribesmen whose skin generally has this tendency, often use keloids as a form of decoration. They wound themselves by cutting patterns into their skin with a knife or sharp stick, and when the wounds heal and form keloids, the pattern is permanent.

TV PROGRAM LISTINGS

EVENING

CBUT—2 Vancouver	KOMO—4 Seattle	KING—5 Seattle	CHEK—6 Victoria	KIRO—7 Seattle	CHAN—8 Vancouver	KCTS—9 Seattle	KTNT—11 Tacoma	KVOS—12 Bellingham	KTVW—13 Tacoma

6:00 P.M.
2—Kilahanie (c)
4—News (c)
5—News
6—News Hour (c)
7—News (c)
8—News Hour (c)
9—Exploring the Crafts
11—Wild, Wild West
12—Perry Mason
13—Movie

6:30 P.M.
2—Hourglass
4—News (c)
5—News
6—News Hour
7—News (c)
8—News Hour (c)
9—Thirty Minutes
11—Wild, Wild West
12—Walter Cronkite
13—Movie

7:00 P.M.
2—Hourglass
4—Football: Chiefs vs. 49ers
5—Truth or Consequences
6—Gunsmoke
7—Lost In Space
8—Doris Day (c)
9—Telecourse
11—Jeannie (c)
12—Monty Nash (c)
13—Bob Corcoran

7:30 P.M.
2—Irish Rovers
4—Football continued
5—David Frost Revue
6—Gunsmoke
7—Lost In Space
9—Seattle in Action
11—Dragnet
12—Gunsmoke

8:00 P.M.
2—Partridge Family
4—Football continued
5—Rudolph
6—Partridge Family
7—Gunsmoke (c)
8—Medical Centre (c)
9—Polpoly
11—Perry Mason
12—Gunsmoke
13—Bob Corcoran

8:30 P.M.
2—Cannon (c)
4—Football continued
5—Rudolph continued
6—Cannon (c)
7—Gunsmoke
8—James Garner
9—Polpoly
11—Perry Mason
12—Movie: Man on Fire
13—Sports Scope

9:00 P.M.
2—Cannon
4—Football continued
5—Movie: Double Trouble
6—Cannon
7—Lucy
8—James Garner
9—Polypoly
11—David Frost
12—Movie continued
13—Behind The Wheel

9:30 P.M.
2—Front Page Challenge
4—Football continued
5—Movie continued
6—Front Page Challenge
7—Doris Day
8—Pig 'n Whistle
9—Face to Face
11—David Frost (c)
12—Movie continued
13—Behind the Wheel

10:00 P.M.
2—Nature of Things (c)
4—Ski Northwest
5—Movie continued
6—Nature of Things (c)
7—My Three Sons
8—Ironside (c)
9—Book Beat
11—David Frost
12—Project 13

10:30 P.M.
2—Man Alive
4—News
5—Movie continued
6—Nature of Things
7—Arnie
8—Ironside
9—Bookbeat
11—News
12—Channel 12 Preview

11:00 P.M.
2—News
4—Movie: Tonight We Sing
5—News
6—CBC News
7—News (c)
8—News
11—News
12—Have Gun—Will Travel
13—Movie

11:15—6 and 8—Western Canada News

11:30 P.M.
2—News
4—Movie continued
5—Johnny Carson
7—Movie: Behind High Wall
11—Merv Griffin (c)
12—Merv Griffin (c)

11:50—2—Movie: 'Every Girl Should Be Married

12:00 P.M.
4—Movie continued
5—Johnny Carson
6—Movie: Voyage
8—Movie: Versailles Affair
12—Merv Griffin (c)
13—Movie

12:30 P.M.
4—Movie continued
5—Johnny Carson
6—Movie continued
7—Movie continued
8—Movie continued
12—Merv Griffin
13—Movie

ALL TIMES ARE LOCAL

CHANNELS RESERVE RIGHT TO MAKE LAST-MINUTE CHANGES

EARLY TUESDAY

8:00 A.M.
4—The Flying Nun
5—Today (c)
6—University of the Air
7—J. P. Patches (c)
8—University of the Air
12—Frisky Frolics (c)

8:30 A.M.
4—Good Morning
5—Today
6—Good Morning
7—Captain Kangaroo (c)
8—Good Morning
12—Captain Kangaroo (c)

9:00 A.M.
4—Movie: Texas Carnival
5—Telescope (c)
6—Good Morning
7—News (c)
8—Good Morning
12—Lucy (c)
13—Stock-Business Report

9:30 A.M.
2—Mr. Dressup (9:35)
4—Movie continued
5—Telescope (c)
6—Yoga
7—News
8—Yoga
11—Concentration Game (c)
12—Hillbillies (c)

10:00 A.M.
2—Canadian Schools
4—Movie continued
5—Sale of the Century
6—Canadian Schools
7—Family Affair (c)
8—Peyton Place
9—Electric Company (c)
11—Hazel
12—Family Affair (c)
13—Stock-Business Report

10:30 P.M.
2—Friendly Giant (c)
4—Mid-Morning News
5—Hollywood Squares (c)
6—Friendly Giant (c)
7—Love of Life (c)
8—All About Faces
11—Jack La Lanne (c)
12—Love of Life (c)

10:45—2, 6—Chez Helene

11:00 A.M.
2—Sesame Street (c)
4—Galloping Gourmet
5—Jeopardy
6—Peyton Place
7—Where the Heart Is (c)
8—Jean Cannem
11—Romper Room (c)
12—Where the Heart Is (c)
13—Stock-Business Report

11:25—7—CBC News
12—Women's World

11:30 A.M.
2—Sesame Street (c)
4—That Girl (c)
5—Who, What or Where (c)
6—All About Faces
7—Search Tomorrow (c)
8—Jean Cannem
9—Sesame Street (c)
12—Search Tomorrow (c)

11:55—5—Children's Doctor (c)

12:00 NOON
2—Bob Switzer
4—Bewitched (c)
5—Distaff (c)
6—Noon Show
7—News (c)
8—News; Talk
11—Three on a Match
12—Virginia Graham
13—Stock-Business Report

12:15—8—Pete's Place

12:30 P.M.
2—Luncheon Date
4—Password
5—Days of Our Lives (c)
6—Noon Show
7—World Turns (c)
8—Pete's Place
9—Telecourse
11—Tell the Truth (c)
12—David Frost

12:45—6, 8—Movie: Man in a Cocked Hat

1:00 P.M.
2—Luncheon Date
4—All My Children (c)
5—Doctors (c)
6—Movie continued
7—Many Splendored Things
8—Movie continued
11—Don St. Thomas Show
12—David Frost (c)
13—Market-Business Summary

1:30 P.M.
2—Family Court
4—Let's Make a Deal (c)
5—Another World (c)
6—Movie continued
7—Guiding Light (c)
8—Movie continued
11—Beat the Clock
12—David Frost

2:00 P.M.
2—Galloping Gourmet
4—Newlywed Game (c)
5—Bright Promise
6—Movie continued
7—Secret Storm (c)
8—Movie continued
9—Sign Off
11—I Love Lucy
12—Secret Storm (c)

2:30 P.M.
2—Coronation Street
4—Dating Game (c)
5—Somerset (c)
6—Victoria Scene
7—Edge of Night (c)
8—Mantrap
11—Movie Game
12—Many Splendored Things (c)

3:00 P.M.
2—Take 30
4—General Hospital (c)
5—Dinah Shore (c)
6—Take 30
7—Gomer Pyle (c)
8—Another World (c)
11—Tennessee Tuxedo
12—It's Your Bet (c)

3:30 P.M.
2—Edge of Night (c)
4—One Life
5—Virginia Graham
6—Edge of Night (c)
7—Dick Van Dyke
8—Anything You Can Do (c)
11—Speed Racer
12—What's My Line? (c)

4:00 P.M.
2—Psychiatrist
4—Love American Style
5—Mike Douglas Show
6—Psychiatrist
7—Movie
8—Beat the Clock
9—Sesame Street
11—Flintstones
12—Atom Ant

4:30 P.M.
2—Drop-In
4—What's My Line
5—Mike Douglas Show
6—Drop-In
7—Movie
8—Flintstones
9—Sesame Street
11—Gentle Ben
12—Fun-O-Rama (c)

5:00 P.M.
2—Alphabet Soup (c)
4—Petticoat Junction
5—Mike Douglas Show
6—Bewitched
7—Movie
8—Bewitched
9—Electric Company (c)
11—Gilligan's Island
12—Gilligan's Island

5:30 P.M.
2—Get Smart
4—News (c)
5—News
6—Hogan's Heroes
7—Movie
8—Hogan's Heroes
9—Mister Rogers (c)
11—Get Smart
12—Perry Mason
13—Movie

TIMES GOOD MUSIC HOUR

7 P.M. — CJVI

Cavatina, orchestra; Viking Aria from Sadko, Nicolai Ghiaurov; Caprice Viennois, Whitmore and Lowe; Tambourin in Chinois, Whitmore and Lowe; The Music of Christmas, Butlin Chorale Society; Capriccio Espagnol and Fingal's Cave, overture, orchestra; King Philip's Aria from Don Carlo, Nicolai Ghiaurov; Quartet—Rigolette, orchestra.

RADIO LOG

AM Stations—Victoria: CJVI, 900; CFAX, 1070; CKDA, 1220; Vancouver: CJOR, 600; CBU, 690; CKNW, 980; CKWX, 1130; CHQM, 1320; CKVN, 1410. Seattle: KIRO, 710; KOMO, 1000; KING: 1090. Bellingham: KARI, 550. Port Angeles: KONP, 1450.

FM Stations—Victoria: CFMS, 98.5; Vancouver: CKLG, 96.3; CFQM, 103.5; CBC, 105.7; CBUF, 97.7 (French—6 a.m. to 1 a.m.). Seattle: KLXI, 95.7; KLSN, 96.5; KING, 98.1; KIRO, 100.7; KETO, 101.5. ~~Tacoma: KTNT, 93.7~~; KLAY, 106.1. Edmonds: KBIQ, 105.3. Bellingham: KERL, 104.3.

Most stations broadcast news bulletins on the hour and on the half-hour at early morning and evening peak periods.

Major Newscasts: CBC-FM, 7 a.m.; BBC News, Monday to Saturday; National news; CFAX, CKDA and CJVI, 8 a.m., 12 noon (noon report), 5:30 p.m. (news hour); Saturday and Sunday, 8 a.m., 12:30 p.m., 6 p.m. and 10 p.m.

THE BETTER HALF — By Bob Barnes

"I'll need shopping money tomorrow, so you might put your wallet in a bucket of water tonight to start soaking loose a couple of tens."

CROSSWORD by Eugene Sheffer

ACROSS
1. Scottish Gaelic
5. Bridle part
8. Expand
12. To lade
13. Gold, in Spain
14. Spartan queen
15. Famous street
17. Arabian chieftain
18. Word before Rosa or Anita
19. Dyes
21. Discharge
24. Wayside haven
25. Scorch
28. Man in Genesis
30. Jackdaw
33. School dance
34. Sheriff's band
35. Transgress
36. Solemn wonder
37. Grafted (Her.)
38. Ravel
39. Menu item
41. Therefore (L.)
43. Courage
46. Silly
50. Touch end to end
51. In New York, 15 Across
54. Open lesion
55. Chess piece
56. British poet
57. Prophet
58. Sacred vessel
59. Periods of time

DOWN
1. Recedes
2. — avis
3. Zion
4. Click beetle
5. Dress ornament
6. Man's name
7. Small dogs
8. To pick out
9. A memento
10. War god
11. Korean, et al.
16. Aswan
20. Prong
22. Sacred image
23. Flavor
25. Chinese tea
26. In what manner
27. Opening
29. European river
31. Constellation
32. Twisted
34. Pare
38. To caress
40. Fur-bearing animal
42. Bar offering
43. Church service
44. Central American tree
45. Jane Austen novel
47. Sandarac tree
48. Zola novel
49. Ova
52. Swiss river
53. Printer's need

Average time of solution: 26 min.

S	H	A	D		R	O	C		A	M	E	S
L	O	D	I		I	D	O		G	A	M	E
A	R	A	R		V	A	N		A	R	U	M
G	A	M	E	T	E		S	E	M	I		
			C	O	R	I	O	L	A	N	U	S
C	R	A	T	E		O	L	A		A	L	E
L	A	B	S		O	N	E		E	T	N	A
O	S	S		O	B	I		B	L	E	A	T
T	H	E	C	I	T	A	D	E	L			
	N	O	L	A		E	D	I	T	O	R	
T	A	T	S		I	N	N		P	O	R	E
A	N	E	T		N	E	T		S	T	E	T
A	T	E	S		S	O	S		E	E	L	S

Answer to Previous Puzzle

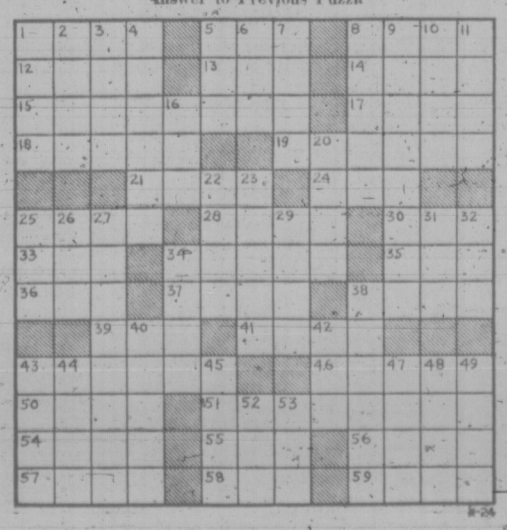

40 BUSINESS PERSONALS

LICENSED RELAXATION centre. Quiet, restful, complete privacy. For appointment call between 9 a.m.-12 noon, weekdays, 384-7734.

FREE LARGE ORIGINAL CANdle with each wedding invitation order. Thornton-Trump Creative, 941 Yates.

PRIVATE INDOOR POOL AND sauna available restricted basis. Queen Victoria Inn. Information and reservations, phone 386-2812.

VICTORIA HYPNOSIS CENTRE Ltd., 8-819 Fort St., 388-9722.

42 EDUCATION

ACCOUNTING AND BUSINESS MANAGEMENT
Thorough short-term course, may be completed without classroom work. Ideal for those seeking positions or promotion in bookkeeping, accounting or business management. I.C.S. Assn. Membership to grads. Free booklet. National College, 1707 Carnegie Crescent, Victoria. 383-1233.

TUTORING — A DIVERSIFIED approach to mastery of reading is worth considering. Information Carolyn Folse, 384-2563 or 2226 Shelbourne.

HIGH SCHOOL AT HOME. CANAda's Leading School. Free booklet, National College, 1707 Carnegie Cres. Victoria 383-1233.

TUTORING — PROFESSIONAL help, by experienced teacher. French, Math, new and old method. 595-2331.

60 FUEL

FIREPLACE WOOD, $25 CORD. Ph. 385-2269.

PLANER ENDS FOR SALE. $5 pickup load. Weir Bains. 386-2151.

63 TIMBER

WANTED TIMBER STANDING or felled. Top prices paid. Ideal Sawmill Co. Ltd. 385-0441

WANTED: TIMBER
Houston Tree Service, 388-9515.

65 BUILDING SUPPLIES

STEWART & HUDSON
BUILDING SUPPLY CENTRE

PLYWOOD AND PARTICLE BOARD CUTTINGS
20"x144"x5/8" Particle Board $2.19
20"x72"x5/8" Particle Board $1.09
20"x96"x5/8" Particle Board $1.89
20"x48"x5/8" Particle Board .79
10"x48"x3/4" Sanded ply .69
4"x4"x1/4" Particle Board $1.19

OZITE CUSHION BACK CARPET
12' wide — Popular colors — Copper Bronze — Gold — Avocado — Marine Blue and Green.
Special per sq. yd. $2.59

PREFINISHED PANELS
4'x8' Summer Pine $4.19
4'x8' Summer Cedar $4.79
4'x8' Monterey Oak $4.99
4'x8' Aztec Walnut $4.99

2-MIL POLYTHENE
400 sq. ft. roll $2.35

NEW ARRIVALS! FOR CHRISTMAS SEASON
CUT OUTS
Life-size Santa Claus $3.79 ea.
Life-size Sleigh $3.79 ea.
Life-size Reindeer $1.59 ea.
Santa Head 21" high $1.29 ea.
Season's Greetings 12" high x 32" wide $1.97 ea.

Open Saturday — 7:30-5:30
CHARGES—BUDGETS — 386-3211
400 Gorge Rd. East

STEWART & HUDSON

S. J. PEDEN LTD.

4x8 FIR PLYWOOD
UNSANDED SANDED
5/16 3.59 1/4 4.25
3/8 5.66 1/2 6.95
3/4 7.60 11/16 7.95

WALL PANELLING
4x8 cabin grade mahog. $2.89
4x8 colourtoned mahog. light $3.45
4x8 colourtoned mahog. dark $3.45
4x8 Walnut birch $5.75
4x8 Heritage elm $6.95

CEILING TILE — WHITE
12x12 and 16x16 — 64 sq. ft. carton $8.69

SHELVING
1x12 Spruce, lin. ft. .25

CABINET PLY SALE
4x8x3/4 rotary mahog. L.C. $12.95
4x8x3/4 sen. lumber core $21.25

Building a Camper or Trailer? Plans and all Materials in Stock at Reasonable Prices

8 TO 5 MON. THROUGH SAT.

S. J. PEDEN LTD.
2855 QUESNEL ST. 386-3464

CUBBON LUMBER
4x4 3/4 Sanded plywood $5.95
4x8 3/4 Sanded Plywood $5.50
4x4 Gutter per lin. ft., from .40
Floor tile 12x12 reg. .32 .19
Totem logs 12 pcs. $1.00
Presto Fire Logs, 6 pcs. .90
Presto Logs, 60 pcs. for $5.95
4x8 3/4 Sen L.C. Ply $21.95
4x8 3/4 Walnut 2/sides $27.95
We Cut Glass On Cook St.
25 pcs. 2x4 approx. 8 ft. eco. $6.95
Fence paint, gal. Reg. 4.25 $2.99
Plastic Gutter, 3x4, 12 ft. $2.35
4x8 1/8 Waterproof Mahog. $6.95
4x8 Pre. Fin. Mahogany $2.79
3/4x10 Sub. Cedar Siding .09
Cement—80 lbs. $1.85
Ready Mix—60 lbs. $1.59
4x8 Pre. Fin. Hardboard $4.79
Reject doors from $4.95
4x8 Driftwood Prefinished $6.49
2" Downpipe, 10 ft. $1.49
100 ft. 2½" Fibreglass insul. $5.99

CUBBON LUMBER
515 Alpha Closed Wed. 386-3288
1720 Cook Open 6 Days 384-6161

why pay more?
yellow cedar for boat builders
4'x8' gyproc no. 1 white $2.35
4'x8' — 1/8 hardboard $1.49
4'x8' prefinished mahogany $2.79
glass cut while you wait
1"x6" s4s cedar lin.ft. .06
1x6 tongue and groove .07
1"x12" dressed shelving ft. .12
2" - 3" - 4" roof and sun decking
1"x10" ranch panel 100 lin. $11.50
1½"x10" forest siding lin.ft. .15
everything for the home plumber
corrugated plastic panels 5 colors
26"x8'—$1.75 26"x10'— $2.25
portland cement no. 1 $1.85
concrete drainage tile .16
fast courteous delivery at
langford building supply and hardware
open 7 days a week
940 goldstream ave. 478-1724

BUTLER BROTHERS
"Ready-Mix" Concrete
FREE ESTIMATES
Six days a week Delivery
BUTLER BROTHERS
2046 Keating Cross Road
652-1121

READY-MIX CONCRETE
GRAVEL
SAND
For Free Estimates
Phone 478-1701
Res. 478-1086
860 Attree Rd.
Open Mon. Thru Sat.
(6 Days)
CALL
COLUMBIA READY-MIX LTD.

LUMBER SALE—LUMBER SALE
2x4 — 2x6 — 2x8 — 2x10 — 2x12
At prices you can afford from $48 per FBM and up.
Shiplap and Boards from $65 and up.
This is all new lumber, come and see for yourself.
Corner of Hillside and Bridge St.
385-0441
Free Estimates
7 a.m. to 6 p.m.
IDEAL SAWMILLS CO. LTD.
2735 Bridge St. 385-0441

USED RED BRICKS, SAND AND GRAVEL. OK TRUCKING CO. LTD. 760 TOPAZ. 386-3414.

4" CONCRETE DRAIN TILES, 16c each. 714 Kelly Road (Colwood). 478-4264.

4" CONCRETE DRAIN TILE, 18c. Daves Concrete, 670 Sumas 384-8744

65 BUILDING SUPPLIES

BUTLER BROTHERS
BUILDING SUPPLIES

LUMBER and PLYWOOD
—SPECIALS—
LIMITED QUANTITIES

SANDED
FACTORY FIR PLYWOOD
3/8" - 4'x8' $4.75 sheet
5/8" - 4'x8' $6.85 sheet
3/4" - 4'x8' $7.91 sheet

DRESSED CEDAR
Standard and Better
2x 6—Random lengths 12c lin. ft. or $120 M.
2x 8—Random lengths 16c lin. ft. or $120 M.
2x10—Random lengths 20c lin. ft. or $120 M.
2x12—Random lengths 24c lin. ft. or $120 M.

ROUGH FACED CEDAR RANCH PANEL
SUBURBAN GRADE
1x10—Random lengths 5c lin. ft. or $60 M.

DRESSED FIR UTILITY
2x12—Random lengths 15c lin. ft. or $75 M.
2x10—8 ft. $1.04 ea. or $78 M.

DRESSED HEMLOCK MILL RUN
2x 4—8 ft. Precut 64c ea. or $120 M.

DRESSED FIR MILL RUN
2x4—6' 30c each
2x3—6' 21c each
1x4—6' 18c each

DRESSED CEDAR MILL RUN
1x3—6' 15c each

— BUTLER BROTHERS —
Keating Cross Rd.
652-1121
6 days a week
7:30-5:30

SPECIAL DISCOUNTS
LUMBER — PLYWOOD
HOME BUILDING SUPPLY
220 ESQUIMALT RD. 382-2211
IMMEDIATE DELIVERY SERVICE TO ALL GULF ISLANDS POINTS.

ALUMINUM REPLACEMENT WINDOWS
Screens, screen doors and patio doors, from factory to you. Completely installed by factory-trained men. Takes only one day to complete job. Free estimates with no obligations.
SEAKREST INDUSTRIES
383-5205

Bay Concreteblock Co.
Concrete Incinerators $9.80
3022 Jutland 382-9436

TILE TOWN
Imported ceramic tile from 39c a square ft. to $5.40 a square ft. Contact Mr. Suddards: 386-2812.

70 MUSICAL INSTRUMENTS

BUYING AN ORGAN?
Why not try
KIMBALL OR GULBRANSEN
The easy way to learn.
—GUITARS FOR XMAS —
— REGULAR $21
TERRIFIC VALUE at $12
PARAGON MUSIC CENTRE
2508 DOUGLAS 385-5275
COURTENAY AREA 339-3083

Large Organ Selection
ACETONE, From $699
FARFISA, From $988
BALDWIN, From $1195
Lessons, Terms, Rentals
B. PORTER MUSIC
1724 Douglas 382-9542

PLAY MELODY, RHYTHM, AUtomatically using only one finger of each hand on new "MELOSONIC" ORGAN. How about that? Just $695.00.
REGINALD STONE
1517 Quadra 383-0239

NELSON'S MUSIC CENTRE
Sales - Service - Instruction
1320 Broad St. 385-5242
YAMAHA — THE FAVORITE OF the world's leading musicians.
YAMAHA MUSIC CENTRE
384-9131 707 Fort

HALL-FAIRFIELD MUSIC CENTRE LTD.
OPEN EVENINGS TILL 9 P.M. STARTING THURSDAY DEC. 16th
728 FORT ST. 385-8342

A GIFT FOR THE WHOLE family
The LOWREY GENIE
featuring Autom

70 MUSICAL INSTRUMENTS

120 BASS ACCORDION, COMPACT model, excellent condition, $400. Converted reed organ, uses vacuum motor, rec room fun, best offer. 592-0261.

PIANO ACCORDION, 60 BASS, excellent condition. 477-8904.

GUITAR AND CASE. GOOD CONDITION. $18. 382-5050.

ITALIAN PORTABLE ELECTRIC organ. As new. $60. Phone 383-9672.

71 MUSIC TEACHERS

MODERN GUITAR INSTRUCTION. Finger-picking, light classical to folk rock. Guitars loaned to beginners. Also: Accordion lessons, no charge for use of instrument for 2 months. 382-2040.

HALL-FAIRFIELD MUSIC CENTRE
PRIVATE LESSONS ON MOST INSTRUMENTS
728 FORT ST. 385-8342

WANTED — PIANO TEACHER in Tattersal area to take pupil starting in January, 383-3962.

77 MOTORCYCLES

P—E—A—R—S—O—N MOTORCYCLE DIVISION
— HONDA —
Fun for the family
—SPECIAL —
WINTER PRICING

We intend to mass-merchandise motorcycles at "Winter Prices" you can't afford to let pass by!!

$7—5—0—0—0
NEW HONDAS

Every model, color, size. Many are still in crates, save even more — assemble your own!

REMEMBER — we'll outdeal them all with Honda.

Used HONDA used
WINTER PRICING

65 HONDA 55 Reg. $135 Today $95
67 HONDA CD175 Reg. $145 Today $95
65 HONDA 50 Reg. $185 Today $115
66 HONDA 90 Reg. $200 Today $145
68 HONDA 250 Reg. $215 Today $165
68 HONDA 125 Reg. $325 Today $250
71 HONDA C70M Reg. $350 Today $275
71 HONDA 250 Reg. $325 Today $285
69 HONDA CB175 Reg. $425 Today $325
71 HONDA CL100 Reg. $600 Today $495
71 HONDA SL 125 Reg. $650 Today $495
70 HONDA CB175 Reg. $700 Today $550
68 HONDA CB450 Reg. $800 Today $650
70 HONDA CB450 Reg. $975 Today $850
71 HONDA CB450 Reg. $1100 Today $950

Vancouver Island's Largest Motorcycle Dealer

1 YEAR GUARANTEE on all new MOTORCYCLES

ALL TRADES WELCOMED

EASY INSTANT CREDIT
Bank Terms Available
Every budget consideration

P—E—A—R—S—O—N
"World of Pleasure"
MOTORCYCLE DIVISION
3388 Douglas — 382-2222
9 to 9 — Sat. 'til 5:30
"Next to Red Lion"

"If you're not riding it —DON'T RUIN IT"

Complete WINTERIZING, storage and spring tune-up from $29.95 all makes.
—no payment till Spring
—pick up arrangements

Over 30 USED BIKES from 60 cc to 750 cc from $95.

Many new 1971 models still left at savings up to $400 over 72 models.

Vancouver Isl. largest inv. of PARTS and ACCESSORIES.

All at MULLINS MARINE SALES Ltd., 925 Yates—382-1928

Agents for
YAM — TRI — B.S.A. — BMW — HUSKY —

MOTO-GUZZI!

TWO ONLY — Used models. The motorcycle for the Shaft-drive Buff!

SEE AT
BROOKLAND'S MOTORCYCLE SALES
937 Fort St. 383-5926

MINI-BIKES and KITS
BRIGGS and STRATTON
TECUMSEH
Motors and Parts
VIC. LAWNMOWER HOSPITAL
834 Johnson 386-8338

FREDERICK MOTORS
Nortons in stock now A.J.S. Ducati, Norton and Suzuki sales and service. 616 Queens Ave. 383-0823.

XMAS SPECIAL
New Honda mini trail, reg. $349, today $295. Greg. 386-8424 or 384-3794.

1963 YAMAHA 125 CC, 6,000 ORIGINAL miles, 2 helmets. $150. 385-8052.

MUST SELL, 1971 HONDA 350, A-1 condition. Have sissy bar. 642-3317.

'68 HONDA 125, GOOD CONDITION. $200 or trade for car. 479-6786.

68 YAMAHA 100 TRAIL, AS new. 478-2244.

1970 BULTACO SHERPA T.T. 592-1993.

1968 175 HONDA, LOW MILEAGE. $275 or nearest offer. 652-1579.

250 CC BULTACO ROAD AND trail, good condition. 652-1656.

78 BICYCLES

SALE SALE SALE
Xmas Specials
GORDON'S SPORTING GOODS
1030 Hillside 382-5815

	Reg.	Special
FIREBIRD	$116.95	$110.00
GRAND PRIX	$146.00	$135.00
SUPER COURSE	$191.00	$170.00
APOLLO	$ 97.95	$ 91.50
PREMIER	$ 95.95	$ 89.95
BRC GENTS	$109.50	$ 99.50
BOTTECHIA	$129.50	$119.50
BOTTECHIA	$158.95	$140.00
RALEIGH 3-SPD.	$ 79.95	$ 71.00
BRC LADIES	$109.50	$ 95.00
BRC LADIES	$ 93.00	$ 79.95
FALCON	$189.00	$179.95
BRC 5-SPD.	$ 75.00	$ 69.95
CRESCENT	$135.00	$130.00
PEUGEOT PRO.	$330.00	$245.00
RIVIERA 3-speed Ladies and Gents		$ 69.95

Many colors and sizes
While stock lasts
Hold till Xmas

FENDERS — Plastic and Metal $4.95 pair

Full line of parts and accessories. MCB ACTION KITS. Ideal Xmas gift.

SPECIAL $12.95

TERMS AVAILABLE

10-SPEEDS

ELIMINATOR— $79.95 — $10 dn. $4 mo.
PIONEER— $89.95 — $10 dn. $5 mo.
MONSHEE DE LUXE— $99.95 — $10 dn. $5 mo.
B.R.C. DE LUXE— $99.95 — $10 dn. $5 mo.

"HANDMADE FRENCH GITANE"
APACHE — $125 $15 dn. $6 mo.
DE LUXE — $135 $15 dn. $6 mo.

—1 YEAR WARRANTY on all units.
—All payments up to 2 years.
—Prices in effect only until Jan. 1.

MULLINS MARINE SALES LTD.
925 Yates St. 382-1928

RALEIGH "GRAND PRIX" 10-speed bicycle. Excellent condition (almost new). 592-4828.

GIRL'S BICYCLE, 20" WHEEL, banana seat, wide handlebars, perfect condition. 652-1643.

LARGE TRICYCLE, AS NEW, $15. Boy's large Raleigh $20. 592-4015.

CARLTON COBRA, $115. 386-8104.

BOY'S BIKE, GOOD CONDITION, $17. 384-2468.

GIRLS 21-IN. MUSTANG TYPE bike, new tires, $30. 386-1988.

APOLLO — BRC — RALEIGH
GITANE — PEUGEOT
HUSTLER
Sales with Service
ROBINSON'S
1307 Broad St. 385-3429

ROYAL OAK SPORTING GOODS
Bikes for all ages
Select your child's bike for Xmas now while the selection is Good!
10-speeds, 5-speeds, 3-speeds and coasters
TRADE-INS WELCOME
Open Mon. thru Fri. 9 - 9
Sat. til 6 p.m.
Royal Oak Shopping Centre

GOOD SELECTION
Bicycles, tricycles, wagons and scooters.
A small deposit will hold your choice.
SAFETY LIGHTS
back in stock
RUSS HAY BICYCLE SHOP
2542 Government 384-4722

NOW AVAILABLE
10-speed bicycles from $79.95. Fast-back coasters, $49.95 up. Lighting sets, $4.70 up. Many other accessories for gift ideas. Now in our 12th year. Mac's, 1508 Cook (at Pandora), 384-8670 anytime.

MUSTANG 3-SPEED SPEED King deluxe, like new, 3-speed CCM 21" frame, good and older, 5 mixed bike frames, wheels and parts, also Mustang parts. 383-5903.

PHILLIPS 10-SPEED COMPLETE with kickstand and locks. 21-inch. $75. 23½-inch, $85. Excellent condition. Phone 386-9985.

RALEIGH 3-SPEED BICYCLE, 3 months old, perfect condition. $50. 592-2074 after 5 p.m.

IDEAL CHRISTMAS GIFT, GIRLS English 3 speed 26", like new $35. Phone 477-4752.

RALEIGH FIREBIRD, NEW THIS summer, $90 or highest offer. 384-9697 Barry.

C.C.M. 3-SPEED, $45. TRIUMPH 3-speed $35. 477-1460.

LARGE TRICYCLE. GOOD CONDITION. $10. 478-3671.

GIRL'S BIKE, 7-10 YEARS, 16". Excellent condition, $25. 385-5334.

Appolo Delite 10-speed, $75. 383-2094.

BICYLE SUITABLE FOR 6-year-old. 386-7396.

80 BOATS AND MARINE

P—E—A—R—S—O—N MARINE DIVISION
PRESENTS THE
COBRA — J-E-T-S
See one of Western Canada's FASTEST 18 FT. BOATS "FOR THE FAMILY"
455 CU. IN. OLDS PRODUCES 390 H.P.
—0-60 mph under 10 sec.
—68 mph top speed
—pulls over 10 skiers
—operates 6 in. water
—instant turning
—Level riding
—stop in 10 ft.
—cost less than I-O
—uses 1/3 gas at 35
—ideal trolling economy
IT'S GREAT!
IT'S NEW!
"A PEARSON EXCLUSIVE"

1-9-7-2
CHRYSLER OUTBOARDS
3.6, 6.8, 9.9, 12.9, 20, 35, 45, 55, 70, 85, 105, 120, 135
Standard or Longshaft
Manual or Electric

YAMAHA OUTBOARDS
2, 3.5, 5, 8, 9.9, 15
Standard or Longshaft
Manual or Electric

USED BOAT SPECIALS
From $100

ALL TRADES WELCOME

EASY INSTANT CREDIT
Bank Terms Available
Every Budget Consideration

P—E—A—R—S—O—N
"World of Pleasure"
MARINE DIVISION
3388 Douglas — 382-2222
9 to 7 — Sat. 'til 5:30
"Next to Red Lion"

TRADE-IN SPECIAL
14' Glasscraft Runabout
complete with
20 h.p. Viking (1968)
and
Explorer trailer
$850
Coast Power Machines (1961) Ltd.
2520 Govt. St. 382-8291

CLEARING
1971 MERCURY OUTBOARDS
4 H.P. was $330.00 now $295.00
50 H.P. electric, was $1280.00, now $1088.00
65 H.P. electric, was $1461, now $1240.00
80 H.P. electric, was $1695, now $1440.00
Have 2 used 65 H.P. Mercurys in good condition
MULLINS MARINE SALES LTD.
925 YATES ST. 382-1928

OAK BAY MARINE SALES AND SERVICE
THERMOGLASS—STARCRAFT
COLUMBIA—BRITISH YACHTS
BROKERAGE
EVINRUDE—OMC
VOLVO—PENTA
598-3393

BOSUN'S CHARTERS LIMITED
Just arrived from Sweden, the Albin twin diesel and gas engines. These reliable and economical units may be seen in our store and working in our charter boats at Clark Bros. Marina. Ideal for sail boats and smaller cruisers.
Box 2001 656-3421
SIDNEY, B.C.

SPENCER 31
FIBREGLASS SLOOP
Now on display. Completed to any stage of construction.
PHILBROOK'S SHIPYARDS LTD.
2324 Harbour Rd., Sidney
656-1157

Yacht Brokers
VAN ISLE MARINA LTD.
Tsehum Harbor
Sidney, B.C.
656-1138

JENKINS MARINE
Boat building, repairs, renovations, etc. in wood and f-glass boats. Boat hauling, bonded and licensed.
479-2244 477-1127

BRITISH SEAGULL OUTBOARDS
SALES — PARTS — SERVICE
VIC. LAWNMOWER HOSPITAL
834 Johnson 386-8338

26' 1964 CHRISCRAFT CAVALIER, fully equipped. Boathouse kept. Boathouse included. $10,000. 656-1821, 656-3151.

M M M M M M M M M M

MERCURY MARINE
FIBERFORM BOATS
14' to 24'
USED BOAT UNITS

15' TRAVELER, 1963, 50 h.p. Merc GATOR trailer $995
14'6" K and C Thermoglass, 65 h.p. Merc. Elec., Roadrunner trailer $1495
14'6" OWENS inboard-outboard, 60 h.p., Mercruiser, Roadrunner TRAILER $1995
15'6" HOURSTON GLASCRAFT, complete top, '68 Johnson 65 h.p. elec. Roadrunner TRAILER $2395

MERCURY OUTBOARDS
4 H.P. TO 135 H.P.
MERCURY MARINE SALES and SERVICE
Cloverdale and Oak
385-1457

M M M M M M M M M M

4 IDEAL CHRISTMAS GIFTS for that Sailing son or daughter, Father or Mother. Tremendous savings.

2 used Aqua Cats. The unsinkable, car topable fibreglass Catamaran. Over 9,000 now in use. Cost new over $1,000.00. How about only $450.00 each?

1 used Starcraft f.g. Cat Rig Sailer. Double hull, a dandy. Cost $960.00, now only $495.00.

1 used Crescent 15'6" Sloop. Sails ready to go at only $450.00.

Free storage until Xmas. Free delivery in Greater Victoria area. 10% down and the balance after Xmas or financing on approved credit.

Many very good listings, Power or Sail or motor Sailers; Wood, f.g., ferro concrete.

Executive Yachts
NATIONAL PROPERTIES LTD.
Marine Division
2220 Harbour Road,
Sidney, B.C.
656-1212 or 383-1233 (24 hr.)

CHRISTMAS GIFT SUGGESTIONS

Spark lighter	$ 1.50
75 lb. ice chest	$ 34.50
Hassock toilets	$ 21.95
Propane lights	$ 11.50
Drip-air (dehumidifier)	$ 3.50
12 V. Fluorescent lights	$ 19.95
Aqua Kem toilet chemical	$ 1.40
Intercoms	$ 16.65
12 volt water pumps	$ 21.50
25' water line	$ 4.00
Porta Potti toilets	$104.95
S.S. Sinks	$ 15.80
Hand pumps	$ 9.50
Pedestal table leg	$ 8.00
12 volt dome lights, From	$ 2.30
Catalytic propane heaters	$ 89.50

S. J. PEDEN LTD.
2855 Quesnel St. 386-3464

SMITH BROS. FOUNDRY
and
MACHINE WORKS LTD.
No more hand cranking — buy a "Superwinch" for your boat this Christmas or maybe 1 of our cast bronze, chrome plated fishing rod holders. While you're in our shop have a look at our complete line of quality marine hardware.
Hours: 8 a.m.-5 p.m.
632 Pembroke St.
384-1625 or 384-3022

THE GIFT FOR YOUR FAVOURITE BOATMAN
A B.C. Boat Association gift membership is appreciated all year. Your favorite boatman will enjoy savings on boat insurance, boat equipment, special tuition rates for navigation correspondence courses, plus many other services for only $10 per year. For gift membership certificate
CALL, MAIL OR DROP IN TO B.C. BOAT ASSOCIATION, 819 FORT ST., PHONE 386-6124.

SAILBOATS — DINGHIES CANOES
Sails, stainless bolts and screws, rope, wire, blocks, flags, compasses, books, stoves, brolite paints and varnishes, pumps, hose, life jackets, Dunlop boats, inflatable dinghies, sinks, lights, anchors, chain, and a whole lot more at
"VICTORIA'S SAILBOAT CENTRE"
BOSUN'S LOCKER
580 Johnson 386-1308

K AND C THERMOGLASS
EVINRUDE — OMC
VOLVO — PENTA
EZ LOADER
ALL BAY MARINA
Sidney, B.C. 656-3167
SALES — PARTS — SERVICE

CHRISTMAS SPECIAL
MUSTANG FLOATER JACKETS
In all sizes for skippers and mates. Reg. $42.95. Special at $34.95.

SHIP CHANDLERS (McQuades)
1252 Wharf 383-1141

FIBREGLASS MATERIALS
Resin $6.95 Gallon
Cloth — Acetone, matting
PELAGIC PACIFIC IND. LTD.
4 Huron St. 386-1811

ORR MARINE
140 h.p. Marine engine, hydraulic clutch.
31 Erie St. 382-5813

NORRIS DESIGNED 37' SLOOP hull. Ready for you to complete interior finishing and coachwork. Demonstrator price $6720. Island Ferro-Cement Boats Ltd. 382-6932.

CANOES AND CAR TOPPERS
Custom fibreglassing and repairs. Fibre-Fab Manufacturing. 478-3502, 478-7233.

26-FT. BOAT. NEEDS HULL REPAIRS. Must be moved from property. Any offer considered. Phone 383-2913.

14'6 CLINKER BOAT, BRIGGS INboard. Must be seen. Leaving Victoria. Offers over $500. 592-3303.

19' BOAT AND TRAILER. NEEDS work. $300. Mercury controls, metal port holes. Phone 656-1923.

PRODESTO MARINE INDUSTRIES
Now located at 546 Brookleigh Road, North side of Elk Lake. 658-5271.

CANOE COVE MARINA
Yacht Brokerage
Sidney, B.C. 656-3915

AL'S BOAT AND CAR UPHOLSTERY
10612 McDonald Park Rd., 656-3568

WANTED: MICROMETER marine sextant, good condition. Phone 478-4803 between 4-6 p.m.

CANOE FOR SALE, 18' P.B.K. English design, N.R.V. cover, paddle, seats, spray cover. 383-4403.

PETE'S TENT AND AWNING, boat covers and upholstery. Call 383-8959.

WANTED: 16' CLINKER BOAT, 9 h.p. Briggs-Stratton or with Wisconsin. 383-0790.

WINTER PROJECT, 14 FT. fibreglass, O.K. sailing dinghy, $150 or offer. 382-8940.

37' TROLLER, 8,000 LB. CAPACITY. A license, all electronics. 385-0901.

SEE THE NEW NORTHERN 25, 25' sloop. 656-1356 evenings and weekends only.

JOHNSON 40-H.P. USED FRESH water. Good condition. $150. 598-1479.

26' BRANDLMAYR CABIN cruiser, fresh water, V-8 power, $6000 or best offer. 479-6862.

BOATHOUSE FOR RENT. SIDNEY. 382-5277.

17' BOAT AND TRAILER, NEEDS work, $500. 479-3466 after 6 p.m.

BERTRAM 25
Express Cruiser
Showroom condition
Frederick Motors Ltd.
616 Queens Ave. 383-6632

38' TROLLER, FULLY equipped. $25,000. Phone 642-3562.

92 SPORTING GOODS

TOP GUN BUYS
30-30 Win. '64 $115; 303 Globe auto. $99; 12 CIL V.R. pump $99; 12 Hung. D. elect. $99; 12 Elpar D. 3" $79; 12 Rem. auto. 58 V.R. $169; 375 H.H. custom $199; 30-30 Marlin $89; 243 P. Haje clip $119; 41 S.W. 22 auto $149; 9 mm Luger $99; 25 Webley $39; 36 Cap-Ball $59.
plus
Scopes, reloading, gun racks
ROBINSON'S
1307 Broad 385-3429

CAPITAL'S SKI CENTRE
—Salomon and Emery bindings
—Swallow glass and wood skis
—Men's and Ladies' Nordica boots
—Children's ski sets and boots
—Toques, mitts, waxes, poles, goggles
CAPITAL IRON AND METALS LTD.
1832 Store St. 385-9703

FORE CHRISTMAS
Come to the Golf Specialists. Professionals' Shop at the Victoria Golf Club, 1110 Beach Drive. 598-4322. Professional services for all your golf equipment. December special discounts on all clubs and bags. You pay no more for the finest quality from the best shop in town.

ROYAL OAK SPORTING GOODS
48 TOBOGGANS — Wood and aluminum
Skate sharpening, hockey equipment, fishing supplies, bikes and accessories.
Royal Oak Shopping Centre
Open Mon. thru Fri. 9 - 9
Sat. til 6 p.m.

SKATING EQUIPMENT, 3 GIRLS' SKATING OUTFITS, TAILOR MADE, 2 VELVET, OTHER BLUE FORTREL SIZE 10, 12, 14. 2 GIRLS' FIGURE SKATES 8½-6. ALL ITEMS GOOD CONDITION. CALL KAREM, 592-6191.

GORDON'S SPORTING GOODS
1030 Hillside Ave. 382-5815

SHOTGUN SHELLS — 25% OFF
—TERMS AVAILABLE—
RAY'S SPORTS CENTRE
Boys' and Men's
FIGURE SKATES
1697 Douglas 385-6312

WET SUIT, ¼" NYLON LINED Farmer John style, measured for 5'10", 195 lbs. Includes hood, gloves, boots. Best offer. 478-4990.

GOLF CLUBS, LEFT HAND, near new Golfmaster seven club set, 2 woods, 5 irons, $30. 598-1737.

WANTED: DEEP SEA SPORTS fishing reel for marlin, etc. 592-6457.

SPECIAL ON ARBALETE SPEAR guns, $10.95 up. Scuba Shop 832 Fisgard.

SKI OUTFIT, AUSTRIAN, AS new, boots size 10. New $150, asking $65. 478-1263.

SET OF GOLF CLUBS, NEW bag, $15. 478-2986.

93 STOVES AND FURNACES

B22 HOT WATER FURNACE, ideal for greenhouse or small home. Also duo-therm oil circulating heater. 382-1363.

MARSHALL WELLS 40-INGH range, working condition, $40. 385-0262.

VIKING ELECTRIC RANGE. PH. 479-7557.

96 CAMERAS, SUPPLIES AND PHOTO FINISHING

SPECIAL ANNOUNCEMENT
Volume buying of quality merchandise allows us to sell at lowest prices ever. We urge you to compare.

Sankyo Dualux 1000 projects super 8 and regular 8 — zoom lens, forward reverse, variable speeds, still projection — a reliable quality projector
Electric Eye price $109.95

Some gift ideas for the SLR enthusiast.

Hanimex 300mm telephoto
—mirror lens
—this lens is very small for a 300 — weighs only 12½ ounces,
—rent one for the weekend or buy one at
Electric Eye price $54.00

Vivitar 500 mm telephoto f6.3
—a superb long lens — great for wildlife
Electric Eye price $151.00

Vivitar 600 mm telephoto f8
—another great long lens — fits into a convenient case in two pieces
Electric Eye price $185.00

Vivitar 800mm telephoto f8
—now that's long — brings you 16 times as close as your normal lens
Electric Eye prices $256.00

Vivitar or Royal telextenders
—double your normal or telephoto lens — for most SLR cameras from $14.95

More gift suggestions from Electric Eye

Large slide sorters — holds up to 35 slides — a great gift.
Electric Eye price $3.95

Scope binoculars
a fine binocular to fit any price range — from $18.88

At the Electric Eye
You'll find
the best selection
the best prices
the best service

There's more gifts at Electric Eye

Metz 196 telecomputer flash
Electric Eye price $84.00

Metz 180 flash
a tiny quality rechargeable flashgun.
Electric Eye price $40.00

Shop and compare
—see the selection
—compare the prices
—enjoy the service

ELECTRIC EYE
The Christmas gift store at 1006 Broad St.
386-0333

Price
Selection
Service

SERVICE ON THE DOUBLE
at the stores with
DOUBLE COVERAGE

Victoria Photo Supply has two stores to serve you — downtown AND Hillside Shopping Centre. You get the widest choice in fine cameras, projectors and other equipment — whether you want to buy or rent. And when it comes to processing, we have
ONE DAY SERVICE ON COLOR PROCESSING
with BIG jumbo prints
20 exposure roll only 2.99
20 exposure roll just 4.49
(color negative film only)
VICTORIA PHOTO SUPPLY
Hillside Shopping Centre, 383-8831 and 1015 Douglas Street, 385-3458

SIMPSONS-SEARS
Feature of the Week
The DREAM Machines
by
CANON CAMERA
See the Canonet, Q1 2.8 — and Q1 1.9 with the CAREFREE FLASH system
388-9111, local 203

HILTON PHOTO SUPPLIES LTD.
Trans-Canada Highway
Chemainus
Vancouver Island's Finest
Photo Supply Centre
Drawer 750 Ph. 246-3311

CASH PAID FOR USED CAMERAS, accessories, darkroom supplies.
— TRY US —
ELECTRIC EYE
1006 Broad 386-0333

TAKUMAR 400 5.6 LENSES 479-1997

96 CAMERAS, SUPPLIES AND PHOTO FINISHING

PENTAX SPOTMATIC, 3 lenses, 50 mm 1.4; 35 mm wide-angle; 135 mm telephoto. Good condition. $280 or nearest offer. 382-3747, 10 a.m.-6 p.m.

MINOLTA 7S, MANUAL OR AUtomatic, TLR, Mec 16S — flash, super Zuther, tripod, perfect condition. $80. 385-2295 after 4.

LEICA M3, F2 COLLAPSIBLE Summicron, case, hood. $250 firm. 598-1322.

ZEISS SLR 35-MM. CAMERA, Close-up lens, flash, etc., $60. 477-1260.

Konica C — 35 mm like new. $45. 382-0456.

97 FURNITURE

KILSHAW'S AUCTIONEERS
Buy — Sell — Appraise
1115 Fort 384-6441

LUNDS AUCTIONEERS
WE BUY AND APPRAISE
926 FORT 386-3308

PAY CASH AND SAVE
See Our Ad Under Miscellaneous
PANDORA FURNITURE LTD.
NEW AND USED FURNITURE
1050 PANDORA AVE.
383-6319

REPOSSESSED
Colonial 7-Pce. dining room suite. De luxe style. Quality construction, $695. THE TRADERS, 715 Finlayson, 388-6264.

SEE OUR LARGE SELECTION of 3-room groups, bedroom, living room and kitchen from $399. Macdonald Furniture Mart, Pandora and Broad. 383-1171.

GEORGIAN STYLE MAHOGANY bedroom suite, cost $950, $450. Large dining room suite with buffet, carpets, chesterfield, etc. 383-9179.

FURNITURE — CARPETS
Cleaned in your home
For free estimates call 382-5532.
Ambassador Home Service.

FOR SALE, COFFEE TABLE AS new, 39"x20". Bevelled edge 1cm glass top. Nearest offer to $65. 382-7102 after 6 p.m.

FURNITURE AND DRAPES FOR 3-room suite. May be viewed at suite 3-2440 Quadra Street after 4 p.m.

SECTIONAL CHESTERFIELD, hostess chair, headboard. Phone 592-9013.

EXTRA LARGE STUDENTS' desks, ready to finish. $23.50. 477-8401.

STRIPPING, SANDING AND staining. Free estimates. Phone 386-1759.

WE BUY YOUR FURNITURE, household goods, pictures, tools, etc. Best cash prices. 386-0462.

HUB FURNITURE
Buy and sell good used furniture.
715 Johnson 384-6425

MODERN LIVING ROOM SUITE, including tables, lamps, drapes and rug, $250. 384-5670.

INLAID HARDWOOD COFFEE tables. Ideal for Xmas gift. 598-4762.

BROWN HIDE-A-BED, HARDLY used, in excellent condition, $100. 382-7033.

ANTIQUE CHINA CABINET, white and gold bedroom suite, dinette suites, stools. 383-9179.

MAPLE BUNK BEDS, SPRING-filled mattresses, good condition, $75. 384-9685.

ARBORITE TABLE, 4 CHAIRS, $35. 386-0979 before 4 p.m.

DOUBLE BOX SPRING AND mattress. 592-7402 after 5.

DOUBLE BED WITH HEADboard, good condition. 592-7753.

LARGE DOUBLE PEDESTAL desk; 23x56x30, $37. 477-8401.

6-PIECE DINING ROOM SUITE, asking $120. 477-2275.

LOVESEAT AND MATCHING chair in good condition. 592-2824.

CHESTERFIELD AND CHAIR TO match. Rugs and drapes. 385-8053.

OVAL TEAK ARBORITE TABLE and 4 swivel chairs. 479-4354.

98 TV, STEREO, RADIO SALES AND SERVICE

RENT OR RENT TO OWN
Rent a 1971 color or black and white TV, Zenith or Electrohome. Lowest prices in town.
CITY CENTRE TV
3970 Shelbourne
University Heights Mall
477-6971 658-8385

DOWNTOWN HEADQUARTERS FOR
AMPEX
ELECTROHOME
HITACHI
RCA
ZENITH
SALES—SERVICE—RENTALS
KENT'S LTD.
742 FORT 383-7104, 383-3513

1 ONLY 19" SANYO COLOR PORtable, $288.88; 1 only 19" Magnavox remote control solid state, walnut cabinet, new, $369.95 — Completely rebuilt, with 6-month money-back guarantee, $148.88; 1 only 8-track, complete amplifier for home use. Complete with speakers, Reg. $229.50 — NOW $98.88; 1 only, automatic Titan car radio with touch tuning. Reg. $119.50 — Guaranteed as New, $58.88.
QUADRA SERVICENTRE
3514 QUADRA 385-6422

TANDBERG 74B 4 TRACK stereo tape recorder with plastic cover and connecting cables and jacks. Garrard type A turntable. Tandberg Huldra 8-56 radio amplifier with stereo decoder and US dial. Tandberg Hi-Fi system 11-116-8 speakers. Can be viewed and bids received at Brouwer and Company, 56 Bastion Square until Dec. 15, 1971.

McINTOSH FABULOUS SOUND
See and hear the new McIntosh MX113 Tuner — Preamplifier for outstanding realism of reproduction on FM, tape and records.
VIDEO SOUND CRAFT
3615 Shelbourne — 477-3223

ZENITH TV
DIRECT TO YOU
PHONE 598-5733

6 ONLY USED BLACK AND white TVs from $39.50. All with 3-month money back guarantee.
QUADRA SERVICENTRE
3514 QUADRA 385-6422

TV RENTALS.
FROM $7.00 PER MONTH
A reliable rental service
MAIS FURNITURE
1821 Cook St. 385-2438

COLONIAL MAPLE CABINET 23" R.C.A. CONSOLE TV, SPECIALLY ORDERED TO GO WITH COLONIAL FURNITURE. 1 YEARS OLD EXCELLENT CONDITION. ONLY $145. 592-6194.

23" RCA VICTOR BLACK AND white, 23" Admiral black and white, 23" Silvertone black and white. Console models, $50 each. Excellent condition. 478-4500.

SALES—SERVICE—TV RENTALS
AUTHORIZED PHILIPS DEALER
ELECTRON
100 W. BURNSIDE RD. 383-5432

R.C.A. VICTOR AM-FM STEREO. Record and radio combination. Maple cabinet. $400 or best offer. 479-1050.

GREGG'S TELEVISION AND RADIO SERVICE — 658-5487
Guaranteed repairs
Govt. Certified Technican

PHILLIPS HI-FI, AUTOMATIC Garrard changer, 4-band radio, walnut cabinet, doors and record storage. Like new. $85. 656-3349.

WANTED: USED PRERECORDed stereo 8-track and cassette tapes. Call 382-8990 next Saturday, Sunday, Monday only.

19" PANASONIC COLOR TV, EXcellent condition, 1 year guarantee on picture tube and all parts. $350. 478-4500.

NOW IN STOCK, COMPLETE line of P.E. turntables.
ATLAS STEREO AND TV
763 Fort 385-2712

23" PHILCO 3-WAY COMBINAtion, AM-FM stereo TV, 2 years old, excellent condition. $200. 478-4500.

21" T.V. WORKING WELL, $35. cash. 386-0740.

3 MANTLE RADIOS, $7 EACH. 23" Fleetwood console TV, overhauled. New picture tube. Perfect condition. $110. 478-5353.

FLEETWOOD COMBINATION, 25" TV, AM-FM stereo, 8-track and recorder tracks. Good condition. 478-2773, after 5.

19" ADMIRAL COLOR TV, EXcellent condition, 1 year guarantee on picture tube. $275. 478-4500.

23" RCA VICTOR 3-WAY COMBInation, AM-FM stereo TV, excellent condition. $150. 478-4500.

21" FLEETWOOD 3-WAY COMBInation, excellent condition, $100. 478-4500.

25" ADMIRAL CONSOLE COLOR TV. Brand new. $499.95. THE TRADERS, 715 Finlayson, 388-6264.

19" PORTABLE IN EXCELLENT working order, $50. 703 Pine anytime.

21" RCA BLACK AND WHITE. Perfect condition, console with built in swivel base. $50. 386-8672.

NORESCO COMPONENT STEREO with Dual 1212 turntable. $220. 477-8928.

PORTABLE 4 SPEED PHONOgraph, good condition, $35. 479-1754.

1968 23" BLACK AND WHITE RCA TV. Excellent condition. $100. 479-1704.

23" MARCONI BLACK AND white TV, slimline, excellent condition $70, or offers. 385-2113.

RCA VICTOR 12" TV. PORTable, $60. 382-4817.

21" TV IN GOOD WORKING order, $30. 478-2846

23" R.C.A. VICTOR TV, WORKing well, $75. Phone 386-2760.

99 GROCERIES, MEAT and PRODUCE

HARVEY'S MEATS
Harvey's fresh hamburger 59c. lb. — 10 lb. - $4.90
Harvey's smoked sausages 39c lb.
Harvey's pork steaks 69c lb.

FREEZER SPECIALS
SIDES OF STANDARD BEEF, guaranteed tender 73c lb.

SIDES OF PORK 45c LB.
BUDGET Terms Available
Turn in to our free parking lot while shopping
Closed Wednesdays
HARVEY'S
2709 Quadra St. 383-2031

WHY PAY MORE?
BEEF FOR YOUR FREEZER
Lamb's Liver — 39c lb.
Fronts — 55c lb.
Sides — 65c lb.
Hinds — 75c lb.
Gov't. Inspected.
ALBERTA MEAT DISTRIBUTORS LTD.
1811 Cook St. 383-3012

THE WAREHOUSE WHOLESALE Food Distributors, 47 Songhees Rd. First turn left—100 feet past Johnson St. Bridge, and Oakcrest, 6475 Quadra. Prices effective Mon., Tues., Wed. Open to the public daily, 9 a.m. to 9 p.m. Open Saturday 'til 6 p.m. We reserve the right to limit quantities. Ready-to-eat ham, ¾ skinned whole or shank half, 49c lb. Wieners, No. 1 quality, 39c lb. Fresh ground shoulder beef, 59c lb. Fresh lean oxtails, 2 lbs. 49c. Large beef sausage, fresh lb. 45c. Sugar with $10 order or over, 10 lbs. 79c. Parkay Margarine, 3-lb. block 49c. Fido dog food, 10 tall tins, 79c. No. 1 cooking onions, 3 lbs. 25c. Fresh No. 1 local cabbage, crisp and green, lb. 7c.

THE B. WILSON CO. LTD. MEAT DEPARTMENT
VARIETY MEAT PACKS
25 lb. $21.95
50 lb. $38.95
100 lb. $69.50
Wild meat processed 10c lb.

TOP RED BRAND BEEF
Cut and wrapped—Sides 71c lb.
Budget Terms, 100% guaranteed
Open Monday-Friday, 9-5
536 HERALD ST. 382-3444

FREEZER BREAD, 15 LOAVES $3.30. Shortbreads 70c dozen. Mince tarts 84c doen. All made in a brick oven. Victoria West Bakery, 418 Craigflower. 385-9534.

SHOP AT "THE WAREHOUSE" Wholesale Food Distributors, 47 Songhees Rd., first turn left — 100 m. past the Johnson St. Bridge. Open daily, 9 to 9; Sat. 'til 6 p.

APPLES APPLES APPLES
Tons of apples and pure apple juice at Sannich Orchards, off Stelly's X Road. Phone 652-2009.

FIRBANK FARM
1180 ROYAL OAK
10 cut up boiling fowl $5.90
Fresh Vegetables

WESTERN MEATS
"Freezer Meat Specialists"
3553 Happy Valley Road
478-1621 Eves. 478-2820

APPLES FROM ORCHARD TO you. Macs, Spartan, Delicious, large 10c, small 5c. 1820 Stelly's X. 652-1461.

KING APPLES, 10C LB., 30 pounds $2.50. 6447 West Saanich Road. 652-2863.

BRUSSELS SPROUTS, TABLE OR freezing 30c a lb. 6619 Central Saanich Rd.

VICTORIA MEAT MARKET
S-T-R-E-T-C-H-E-S your food dollar
625 JOHNSON STREET

ORDERS TAKEN FOR SUCKling pigs for Christmas and New Year's. 479-3021.

WILLIAMS QUALITY MEATS
Hinds Red Brand Beef—86c lb.
795 Fort St. 384-1613

APPLES, MACINTOSH, SPARton, golden Delicious. 1885 Haldon. 652-2181.

FOR SALE, SIDE OF PORK, cut, cured and wrapped. 658-5360.

GOOD COOKERS AND MACS. 477-6662.

100 MISCELLANEOUS FOR SALE

NYLON COVERED GOLF UMBRELLAS
A great gift for the golfer . . . Metal frame with 8 ribs, brightly colored water repellent nylon covering for protection against sun or showers. SPECIAL, $2.95.
SPENCER'S STORES LTD.
1110 Gov't St. "Downtown"

BARGAINS IN NEW, USED, ESTATE antique, real stone and costume jewellery, wrist and pocket watches, pendant watches, gifts, glass and crystal ware, TV sets, radios, record players, stylish furniture, rugs, drapes, small household appliances, kitchen and household items, plus much more. Morgen Agencies, formerly 895 Esquimalt Rd., now 830 Fort St. 386-3832.

MOVING, MUST SELL ENterprise stove, combination wood, gas. New model, excellent condition, 2 chromé kitchen sets, 4 chairs, light colour. Also good condition General Electric fridge, older model, will sell cheap, good condition. 225 Oswego St. 384-2161.

60 BASS ACCORDION, G.E. FRYing pan, wine making equipment, includes 30 gal. barrel containers, etc. 300 gallon oil drum, outdoor lamp stand with light, McCulloch water pump, 4" shut-off valve, 303 rifle with telescope. Arborite, assorted sizes and colors. 386-0705.

$2 EACH FOR THE FOLLOWING: boy's C.C.M. skates, size 6, girl's white, size 2, farm set, play desk. Large stuffed giraffe, dog and talking animals.

100 MISCELLANEOUS FOR SALE

THE TRADERS

19" Portable Admiral TV like new $99.95
23" Admiral console TV, almost new $159.95
Dumont 3-way combination. De luxe model with sliding doors $299.95
German stereo combination with bar $199.95
23" Marconi console TV, works good. $39.95
French provincial de luxe chesterfield ste. $249.95
Occasional rocker, like new $49.95
French provincial coffee table and step table, as sew $99.95
Pole lamp $16.00
Round walnut lamp table $29.95
Viking automatic washer $29.95
Viking dryer, needs some repair $10.00

THE TRADERS
715 FINLAYSON 388-6264
(BESIDE MAYFAIR)

FOR YOUR XMAS PLEASURE

High back swivel rockers, $99; reclinaer, $89; tub chairs, $68.50; platform rockers, $46.20; small swivel rockers, $35.50; 2-pc. chesterfields, $119 to $319; hide-a-beds, $179; convertos, $78.50; 9-pc. rock maple dining suite, $498; 9-pc. sugar maple dining suite, $799; Duncan drop leaf table and 6 chairs, $247.50; china cabinets, $49 to $159. As new appliances, Viking 2-door coppertone fridge, $199; Moffat coppertone 30" range, $199; Pilco AM-FM stereo console, $139; Speed Queen washer and dryer, $399; TVs $59 to $95, cedar chest, $59; bedroom suites, $139 to $499; 12'x15' rug, $65; 9x12 rugs, $27.50 to $79; vacuums, $22.50 to $59; desks, $21.95 to $54.50; coffee and lamp tables, $10.95 to $49. We have a good selection of glass and china giftwares. Ideal for Xmas.

PANDORA FURNITURE LTD.
NEW AND USED FURNITURE
1050 Pandora Ave.
383-6319

CONTINENTAL FURNITURE

NOW 1972 Models on DISPLAY in our store

TVs, STEREOS and 3-WAY COMBINATIONS

"Quasar"
"Sylvania"
"Philco" and "Panasonic"
—Liberal Trades—

851 Johnson 386-2458

MEN'S PRE-HOLIDAY SUIT SALE
Large selection of styles and colors in fine wool worsted from $49.50
Lay-away now for Xmas
LES PALMER LTD.
714 View 382-2825

RUMMAGE
Final Clearance
Daily from 10 a.m.
Stock from ladies retail store including foundation garments; nylon and flannelette sleepwear; slips; uniforms for nurses, waitresses, etc.; Sweaters, Blouses, Housecoats. Suitable for personal use and gift giving. All prices cost and BELOW COST. 723 Johnson St.
(Victoria Funiture Gallery)

LOST YOUR KEYS?
Burglar proof your home or business now! Have your lock combination changed. Locks, door chains, safes for sale.

PRICE'S SAFE AND KEY SHOP
847 Fort St. 384-6221

NEW! "STOWAWAY" NYLON air pressure hoses conserve space — provide maximum convenience at moderate cost. See these at Industrial Plastics Ltd., 2105 Douglas.

ZOEL MINI-GREENHOUSES, metal planters and window boxes. Soil Screens, plant markers, metal seed flats, roof flashing made to order. Zoel Enterprises Ltd. 382-5321.

CLOSING OUT SALE
Continues. Many bargains left in furniture, gift ware, fabrics, cards. A good selection of books. 249 Cook St. Hours 10-5:30, Sunday 1-5 p.m.

ENCYCLOPEDIA BRITANNICA 1966 edition, includes bookcase, globe, set of 3 dictionaries and 3 year books. $200 or closest offer. 592-1311, after 4 p.m.

FOR CHRISTMAS, SOMETHING useful and practical, a little Hoky Carpet Sweeper, for daily carpet and floor care, it is perfect. $19.94 plus tax. 477-9373.

PING-PONG TABLE, $10; CHESTERFIELD and chair $175, TV Black and white, $75. 9x12 rug (needs cleaning) $50. Rocking chair, $50. 385-1212 6-8 p.m.

$10 BUYS KODAK CAMERA, 620 size film, takes beautiful pictures; $90 buys 16 mm movie projector with screen and film. 382-4887 after 5 p.m.

21" VIKING CONSOLE T.V., PERfect condition. $85. New foam camper mattress, $15. Small air compressor. Trilight lamp, $7. 477-9373.

STOREYS SHOE CLINIC 1524 Fairfield. New shoes, special, half price. Shoe repair (Neolite soles), dye shoes half price, bring ad. Open 7 days a week. 388-4882.

MELTON MOWBRAY OR LARGE pork pies, mince tarts, plum puddings, Xmas cakes — light or dark and cherry cakes. 479-2424. Orders delivered of $5 or over.

A.B.C. ELECTRIC — 382-7221
New and rebuilt appliances, Vacuum cleaners, polishers, etc. One-year warranty. Good selection. Reasonable prices. 821 Fort.

SPENCER SPIRELLA INDIVIDUally designed foundations and bras. Zander, G. Mrs., 1342 Pembroke, Tel. 384-9950.

ADMIRAL FREEZER, 22 CUBIC feet, 2 years, as new, $165. Fujica 8 zoom movie camera, $55. 478-3384.

BEAUTIFUL TURQUOISE COLored de luxe frost-free fridge and stove. Real buy, $500 for both. 478-4863.

SKI OUTFIT, AUSTRIAN, AS new, boots size 10, new $150, asking $65. Also top quality 8 mm camera and equipment. 478-1263.

MILLS PAINT SALES
SCRUBBABLE INTERIOR LATEX—$7.95 a Gal.
3172 Douglas 383-8412

HALF PRICE, INDOOR-OUTdoor and shag carpet. Top quality. 385-4286.

OUTDOOR INCINERATORS
Ready to use, 45 gal. drum $4.50, free delivery, 383-1328

TRI-CHEM LIQUID EMBROIdery. Available anytime from Dorren Rosenthal, 652-2514.

HOLLY, WELL BERRIED, dipped: 2 lbs. 65c, all week. 1677 Hillview of Torquay.

PRE-HUNG DOORS, ALL SIZES, bi-folds, special prices. Phone anytime, 386-0286.

SMALL CARPET VACUUM, older ¾ mattress, 18" shakes, FM radio antenna. Offers. 383-3962.

HAND-KNITTED DRESS, MODern, size 15-16. Diamond ring, 22 points. 382-2044.

MAPLE TOP STANDARD SIZE shuffle board. Flat bed trailer, 6x12, $100. 384-6747.

7" SHOPCRAFT RADIAL ARM saw and stand, $65. 477-5885.

GIRLS' 24" BIKE, $25. BABY stroller, $5. 385-4876

100 MISCELLANEOUS FOR SALE

MEL'S MEL'S MEL'S MEL'S

McClary-Easy wringer washer $45
5-pce. chrome ste. $29.50
Armless Davenport $45
Maple Hall Table $60
Oak Morris chair $45
White Crib with mattress $24.50
Viking 30" elec. range $112.50

CHRISTMAS SUGGESTIONS

Massager belt, Christmas cactus, spring horse, table and chair set, tricycles, etc.

MEL'S BARGAINS
823 Pandora Ave. 384-3152
Opposite B.C. Hydro

MEL'S MEL'S MEL'S MEL'S

—One set winter tires and wheels for Volvo Series 120
—1 shop repair manual for Volvo Series 120
—One mens' three speed bicycle
—One Woman's single speed bicycle
—One auto roof rack for small car
—One 30 gallon electric converted water tank
—Two black shag carpets 10x12 and 6x8
—Eleven quarts 10 W 30 motor oil
—Please telephone 388-9543

RESTAURANT EQUIPMENT
Bar stools, arborite counters, single pedestal tables, double and single back booth seats. Commercial kitchen stainless steel tables, coffee urns, freezer unit, deep fryer, toaster, ice cream dispenser, soft-drink dispenser. Chromed and stainless steel handrails, aluminum stock pot and inserts, spring loaded plate and saucer holders. Very reasonable. Priced to sell.
Capital Iron and Metals Ltd.
1832 Store St. 385-9703

CHECK and COMPARE!
TILLICUM FURNITURE and APPLIANCES
Tillicum at Craigflower 384-1216
Hillside Shopping Centre 382-3331

$$$ SAVE MONEY $$$
FACTORY to you UPHOLSTERY
Have your chesterfield recovered by GREGG
MANUFACTURERS OF FINE UPHOLSTERED FURNITURE
Please call at our factory and see for yourself. NO OBLIGATION. FREE ESTIMATES.
401 David at Turner 388-7365

DAVE TAYLOR DECORATING
579 Gorge E. CENTRE 384-1914
—MIRROR SALE—
Peacock ¼" plate, ⅜" bevel edge
12 sizes available
SAMPLE SIZES
24"x30"—$12.40
30"x36"—$20.20
30"x48"—$25.40

'68 STATION VOLKSWAGEN squareback, radio, very low mileage. $1500. Navy diesel cutter. Outboard-inboard engines, diesel and gas. Service station compressor with vertical tank. Allen tune-up kit and shop equipment. Call 386-0212, 10-5:30 weekdays only.

WRINGER WASHER, $25; AUTOmatic washer, $20; Viking electric stove, $90, range hood, $20; both, $100; refrigerator, $15, Weider barbells, $30; drum set, $150; high rise bike, $30; braided rug, 9x12, $20; kitchen table, $10; Underwood typewriter, $40. 383-7467.

DEMOLITION SALE
Used bricks, lumber, windows, doors, tubs, sinks, toilets, copper pipe, oil tank, panelling, ceiling tile, shrubs, round oak table and miscellaneous. Apply 4145 Glanford. 8 a.m.-5 p.m.

AS NEW PEMCO STAINLESS aquariums, 20, 10, 2-gallon. Also 15 gallon with all equipment, $75 or separately, 3 speed Raleigh, $35, 2 electric motors; 2 sets boxing gloves; models; books; games. 656-4261.

COMPLETE HOME WORKSHOP, Craftsmanship jig saw, Delta production model wood and metal cutting band saw, wood lathe, with full attachments, drill press with attachments, all in new condition. 383-7856.

TURQUOISE BED CHESTERfield, $65; Hoover washer spin dryer, $80; fridge, $20; complete 5-gallon aquarium, $20; gerbil cage, $5; girl's Mustang bike, $40. 592-9481.

3-BURNER RANGE CHROME oven and clock control, 6-drawer walnut dresser and mirror; 3-brush floor polisher; broiler; miscellaneous pots and dishes. 388-5214.

WATERPROOF CANVAS TARPAULINS
Priced from $5.95 for size 5'x7' and stock sizes up to 20'x20'.
VICTORIA TENT and AWNING
831 Fisgard St. 382-5215

AS NEW, ROAD RACE BY REvell, professional 1-32 scale, complete racing set, $30; Firestone snow tires, 560x15 tubeless, 4-ply rating, $30. 592-0929.

WE SERVICE WHAT WE SELL plus all other makes. Guaranteed work. Reasonable rates. PATTERSON APPLIANCE SERVICE, Div. of C. Tayler Ltd., 383-2324.

MOVING TO APARTMENT
21" Electrohome 3-way combination AM-FM stereo TV; kitchen suite; Beatty wringer washer; miscellaneous articles. 478-6474.

MANUFACTURING BUSINESS of racing, sailing dinghies. Well established business including molds, jigs, templates, materials, etc., $2,000. Victoria Press, Box 626.

HYDRAULIC PIPE BENDER, bends up to 2" tubing 180 degrees. All new hudraulic, and electric. $3,900 or trade on new car, 598-2581.

PHILIP'S TRANSISTOR RADIO, car or portable, $40. Clock radio, almost new, $12.50. Knap sack, good condition, canvas with metal frame, $7.50. 477-6656.

28 BULK VENDING MACHINES, unlocated. Lot available at $70 each. Call 382-8990 next Saturday, Sunday, Monday only. Will consid or trade for walk-in van.

CHAIN SAWS
McCullock—Lombart
Sales and Repairs
VIC. LAWNMOWER HOSPITAL
834 Johnson 386-8338

35-GALLON COPPER WATER tank with heating element. Shetland floor polisher. Wood playpen converts to crib. 592-0504.

GIRL'S 18" BICYCLE, BUMPER pool table, car top rack, girl's skates, size 5, rabbits, ducks. 479-6972

SIGNS IN WOOD
For homes, trailers and business. 478-4368. Kai Nielsen, 2910 Trans-Canada Highway

3-WHEEL TRICYCLE, LIKE new, $10. Complete guide uniform, size 12, $8. Pone after 4:30. 382-2498.

KENMORE ROTOR-SWIRL washer, lint filter, excellent condition, $125. 592-9138

DRAPES, LINED, 4 WIDTHS each side. Covers 16 feet. Beige with floral spray, $55. 384-0972.

30" BATHROOM VANITY CABInet, $35. Kitchen counter-tops replaced, 598-1892.

CHILD'S TRICYCLE AND DE luxe scooter, like new. Phone 478-2328.

WRINGER WASHER, WASHING machine, 1-year-old, 60 gallon oil tank and stand. 386-3768.

MISCELLANEOUS BABY ITEMS and furniture, new and used. 477-1337.

MOFFAT HANDY CHEF (PORTAble hot plate); G.E. Mangler portable ironer; baby crib. 598-4418.

CONVERTIBLE BABY CARriage, high chair; 3 pr. children's skates. 385-0010.

3 MATCHING BEDS, VACUUM cleaner, golf cart and bag, toaster. 656-2337.

LIVING ROOM LAMPS, LIKE new. Best offer. 1-year Spa membership. 382-8093.

WHITE PEMBROKE BATH, TOIlet and basin, fittings, $75; kitchen sink, $5. 479-6283

NATURAL WILD MINK STOLE, $200. Tuxedo, size 42, double breasted, $25. Phone 382-5508.

STILL ONLY $3.95 FOR 12 LB. jar. Babe's Honey, 1698 Lansdowne.

NEW PERSIAN CARPET, TURKmen; 4'x6' $280 or offers. 477-5265

OIL STOVE, HOT WATER TANK, 2 Simca wheels. Phone 383-2478.

STORM WINDOWS — CANOPIES — B.C. Aluminum 479-3232

HOOVER UPRIGHT VACUUM, excellent condition, $45. 479-7780.

OAK OCCASIONAL TABLE. MIScellaneous items. 656-1923

100 MISCELLANEOUS FOR SALE

OIL PAINTINGS DIRECT FROM artist. Local land, seascapes, still life, etc. Different sizes from $12 up. Everything beautifully framed. 386-8629.

BABY BUGGY, NEW CONDItion, $30. 6-year white crib, excellent mattress, $25. Two highchairs, $5 each. 384-8938.

GIRL'S CCM BICYCLE, LIKE new, $30. 2 pairs of quilted bedspreads, twin bed size, $20 pair. 598-4179.

TOY FRIDGE, STOVE, SINK, GOcart. Hockey skates, boys 13. Shorts and sweater, size 8. Figure skates, 3. Colonial spread. 385-0049.

ELECTROHOME STEREO COMponent set, turn table and speakers, $125. Modern 5' cast iron bath tub, $50. 385-7925.

10" FURNITURE, 6" BED OR furniture legs. Desk or vanity chair. Table press board. Grlest automatic button holer. 983-2728.

MANY GOOD HOUSEHOLD ARTIcles, including furniture, dishes, etc. Maybe I have what you want. 642-5760.

BOY'S BIKE, 20" WHEEL, $25; 9x18 wool rug, beige, $50; Inglis wringer washer; folding fire screen, black. 479-4867.

FROST-FREE VIKING REFRIGerator, 4-piece chesterfield and chair, dresser, McClary electric stove. 3540 Doncaster.

TOYS, GAMES, BOOKS, ETC. Also 40" Guerney electric stone, Sealy box spring and mattress. 477-1461.

GIRL'S MUSTANG BIKE, $30. Easy Bake oven, $5. Doll, $3. Girl's figure skates, size 1, $3. Men's skates, size 8, $6. 382-5810.

NEAR NEW SAMPSON DOMINion hairdryer, $12 or best offer. New trim wheel, $4. 479-5485 or 479-7677.

PROFESSIONAL HAIRDRYER; blender; electric curlers. Brand new. European diamond ring. Dresser mirror. 388-9762.

TWO 760X15 SNOW TIRES AND rims. Two 650x13 tires, 7½" heavy duty skil saw. ¼ ton chain blocks. 477-5660.

TOILET COMPLETE $15. PEMbroke bathtub, no fittings, $21. Sink with attached draining board and fittings, $15. 592-2723.

STROMBERG RACING SET, APproximately 50' of track, 2 transformers, many extras. 592-9352 after 5 p.m.

BABY PRAM $30, CARBED $10, wooden playpen $8, new car seat $10. 479-1880.

14 CU. FT. BLUE RIBBON COMmercial freezer, 2 years old. Excellent condition. $325. 388-9848.

STROMBECKER ROAD RACE set, 26' track, accessories, $30. Phone 656-2853

2 GIRLS' WINTER COATS, SIZE 10 and 14. One 4-ft. silver Christmas tree. 383-3753.

NEW SLIM-GYM EXERCISE unit with book. ½ price, $45. Excellent Christmas gift, 479-3311.

GENDRON BELGIAN SNOOKER balls, $20; bicycle parts and paper carriers. 382-4824.

AURORA H.O. SCALE RACE CAR set; 4 cars and accessories, mounted on board. $25. 479-3483.

103 MISCELLANEOUS WANTED

ABEL TRADING
WINTER HOURS
9 A.M. TO 5 P.M.
MONDAY TO SATURDAY
BEER BOTTLES, 25c DOZEN

Most pop cans 2c each. Batteries, 90c each. No. 1 copper 32c lb., brass 20c lb., rads 20c lb., lead 8c lb.; local wine, pop, liquor and junk bottles bought. We buy and sell all bottles and jars. 422 John St., 388-6541.

HOUSEHOLD EFFECTS WANTED

By the household or individual piece. Phone for our evaluation before you trade or sell your belongings.

ALADDIN'S COTTAGE LTD
478-6042

THANK YOU

NEED CASH?
We need guns old or new quick appraisal
ROBINSON'S
1307 Broad 385-3429

MONEY IN A HURRY
CASH LOANS on tools, guns, musical instruments, cameras. We BUY also WEAPONS, INSTRUMENTS, etc., for READY CASH
B-J TRADING CENTRE
OPPOSITE Pet Shop
617 Johnson St. Tel. 383-9512

THE SALVATION ARMY
Needs your re-useable clothing, furniture and household goods. "Help us to help others". Family Thrift Stores, Victoria, Sidney and Langford. For pickup 386-3295.

KILSHAW'S AUCTIONEERS
Buy — Sell — Appraise
1115 Fort 384-6441

CASH PAID FOR USED CAMeras, accessories, darkroom supplies.
— TRY US —
ELECTRIC EYE
1006 Broad 386-0333

WILL BUY DAMAGED STAINED leaded glass lamp for repairs, also want carriage clocks and others, gold or repeater watches and small white marble clock on four pillars. 642-3086.

FAMILY TRADING LTD.
Cash for furniture, tools, appliances, guns, etc.
731 Goldstream 478-5631
Mon.-Fri. 9 a.m. - 6 p.m.
Sun. 1-5 p.m.

NEED CASH?
Cash paid for good tools, cameras, all types of musical instruments. What have you? Island Trading. NOW AT 630 JOHNSON ST., just down from Douglas.

LUNDS AUCTIONEERS
APPRAISE AND BUY FOR CASH
926 FORT 386-5308

SQUARE DEAL BUYS
Beer Bottles—25c Doz.
Copper, brass, radiators
383-1221 1126 Hillside 383-1601

WANT: CHESTERFIELD, EASY chairs, chairs, AM-FM stereo, TV, china cabinet, card tables for rec. room. 479-1479.

WANTED: BOY'S ARMY DINKY toys; also colonial style bed and mattress in new condition. 383-5797.

BRITISH INDIA RUG, 9X12. Good condition. Also lightweight electric lawn mower. Fireplace electric log. 592-4356.

DICTIONARIES, LIBRARY ADDItion Oxford, Websters, for students. Reasonable. 592-1072.

WE BUY YOUR FURNITURE, household goods, pictures, tools, etc. Best cash prices. 386-0462.

GOOD BOOKS ALWAYS BOUGHT
HAUNTED BOOKSHOP
845 Fort 382-1427

WELFARE FAMILY IN NEED of small television set. Reasonable condition. 36 Helmcken Road.

WANTED: BILL DYSON'S ALBUM "Oh, If I Had The Wings of a Dove." 386-9770.

SPOT CASH
For good furniture-appliances
ROYAL FURNITURE 388-9021

ELECTRONICS STUDENT needs unwanted portable TV's. Haul away free. 386-0710.

WANTED: GIRL'S AND BOY'S duffle coat, tan or navy, size 14 or 16, 386-7497.

WANTED: POOL TABLE, prefer Slatte. Will pay $200. 656-3669 after 7 p.m.

WANTED TO BUY, SOME records for old wind-up gramophone. 384-4972.

WANTED: TABLE SAW AND hand tools. 384-4972.

GOOD QUALITY JEWEL BOX, tarpaulin, feather pillows. 385-7303.

WANTED PROPANE GAS HEATer. 478-1506

WANTED: UNIMAT METAL lathe. 592-2278, after 4 p.m.

WANTED: PROFESSIONAL hairdryers. 383-4915 or 384-2692.

CHRISTMAS TREES WANTED, standing or cut. 656-2314.

FRIDGES, FREEZERS BOUGHT. 384-7813. All-Temp.

WANTED: WEDGWOOD 1969 Christmas plate. 388-5774.

109 MISCELLANEOUS TO RENT

RENT TO OWN
NEW SEWING MACHINES
Domestic and Industrial
SAWYER SEWING CENTRES
840 Fort St. 385-6228

WANTED LARGE GARAGE OR warehouse to rent. Phone 382-2569.

115 SWAPS

HAVE $3,400 EQUITY IN 4-YEAR-old 3-bedroom Nanaimo home with basement, fireplace and hardwood floors. Will trade for car, boat, or lot. Phone Nanaimo 4209.

1965 VOLKSWAGEN, RADIO, heater, Michelin tires, value $850. 1971 Honda 175 cc, value $695. Trade one or both for Jeep or truck. 656-1262.

'64 OLDS FOUR-DOOR HARDtop. Power steering and brakes, as part payment on Econoline van. 383-2911.

CUSTOM BUILT CAR TRAILER, cost $1,400. Swap for car or pickup, $900 value or sell for $800 477-2932

117 ANTIQUES

AUCTION SALE, WED., DEC. 8 7:30 p.m. 31 Nicol St., Nanaimo, B.C. Complete stock of "Sea View Antiques" of Saltair, V.I. and other consigned lots, includes: Georgian, Victorian and early Canadian pieces, large assortment and fine old china; old clocks, hall stands, china cabinets, glassware, crystal and some blue and white china. Many, many more antique and collectors items. For further information phone 754-9866 anytime. Gib Stevens, Quarterway Auction Sales, 31 Nicol St., Nanaimo, B.C.

KILSHAW'S
Buy for Cash
Appraise for all purposes
1115 Fort 384-6441

ANTIQUE 7-PIECE BEDROOM suite, brass candle holders, pair of figurines. Principals only. 598-5684.

CASH FOR ANTIQUES AND OLD things. Bygones 1034 Fort. 383-8025.

120 GARDEN SUPPLIES

Fertilizer

FREE MANURE, OAKS POULTRY Farm 880 Downey, Sidney 656-2485.

SIDNEY DUCK FARM, 656-4412. Duck manure, 60c bag, delivered.

COW AND CHICKEN MANURE 478-1876

OLD COW MANURE, 7 YDS. $28; 4 yds. $18; bag $1. 385-4356.

Plowing, Rotovating and Cultivating

COOPER'S TRACTOR SERVICE Gardens, yards tractor, rotovated, plowed, cultivated and levelled. Mowing. 382-9316.

DON'S TRACTOR SERVICE Rotovate, plow, cultivate, mow, loader and truck, blade. 477-3413.

C. STARCK, ROTOVATING, brush and grass cut, post holes, etc., loading and hauling. 479-3157.

CENTRAL SAANICH TRACTOR Rotovate, plow, cult., level, etc. Loader and post holes. 652-3306.

Seeds, Bulbs, Plants, Trees, Shrubs

WILLOWDALE FARM
Fruit trees, $2.95. Ornamental trees, evergreens, 6447 West Saanich Rd. 652-2863.

Top Soil, Rocks and Fill

REALLY GOOD TOP SOIL, CONTACT DAYPITZ NURSERIES, 384-6943

FREE FILL, DELIVERY charge only. Top soil, gravel supplies. Excavating. 479-5719. 479-1582.

NO. 1 TOP SOIL, CLEAN FILL, blasted rock. O.K. Trucking Co. Ltd., 386-3414.

BLACK CLEAN LOAM SOIL, 7 yds. $30, Bag $1.25. 385-4356.

125 PETS AND SUPPLIES

PUSSY-CATS AND PUPPY DOGS

We have home-like boarding facilities for dogs and cats of all sizes. We have puppies and kittens for sale to good homes, and we also have families wanting kittens and puppies.

Q KENNELS
(formerly Quandella Kennels)
478-2397

EXQUISITE
Silver, pocket size, toy poodle puppies. Registered, tattooed and vaccinated.
$150 each
We will hold for Xmas.
POMPANO KENNELS (Reg'd)
RR. No. 3, Nanaimo
Ph. 754-5848

ONLY 2 LEFT, GERMAN SHORThair pointer, black lab cross puppies, practical size, hunting dogs with good manners for children. Ready to go December 18. $10. 386-9064.

VERY TAME PARROT, (MILItary McCaw) talker with perch and large cage. $400. Gibbon ape (tame) with 6 ft. cage. $450. 385-0323 or 478-7306.

MAYDON KENNELS
Miniature poodle puppies, registered, black or white, $100. Terms. $25 per month. 6 months white male, $65. 10 months brown male, $125. 743-2493, Duncan.

BLACK SPANIEL PUPPY, FEmale, 8 weeks, $7.50. 3 kittens, 6 weeks, 2 white females, 1 ginger male. Free to good homes. 382-6287.

FREE TO GOOD HOME, 4 month old male cross German shepherd; 1 year old female cross Springer. Shots, spayed. $15. 656-2919.

BLACK LAB, SPAYED FEMALE, 3 years. Gentle, friendly, but energetic. Needs country home or owners with freedom for exercise. $30. 598-2342

TROYLING TOY POODLES (Reg'd) have some adorable white puppies for sale to good homes. Phone 479-2097.

1 MALE PUREBRED CHIHUAhuas. House broken, ideal Xmas gift. Will hold till then. Phone 478-6703.

LHA-DOBE KENNELS, LHASA Apso puppies, small shaggy, perfect pets. Satisfaction guaranteed. 478-1756.

SQUIGGY, OUR FRIENDLY BOA, needs a new home for christmas 3½' of brilliant colour, $40. 386-0435.

TOP LINE SILVER MINIATURE poodles, males, registered $100. Terms, $25 monthly. Will hold for Christmas. 598-2334

PUREBRED NORWEGIAN ELKhound. Unspayed female. 3 years old. Offers. Papers available. 477-4158.

GERMAN SHEPHERD PUPS, white females, $50. Black males and females, $30. No papers. 479-5792, after 4 p.m.

BEAGLE PUPPIES, REG.S tered, bred for good temperament, ideal family pets. 743-2117, Cobble Hill.

REGISTERED GERMAN SHEPherd, puppy, 5 months, $125. 748-8884 Duncan.

AFGHAN HOUNDS, ONE CREAM bitch, 9 months, one fawn and white pet. Phone 743-9413.

AN IMPORTED CAIRN TERRIer, Spayed female. For sale only to exceptional home. 479-2686.

PUREBRED MALTESE PUPPIES from excelent stock — Vancouver, 255-3361

SELL PUREBRED MALE WEImaraner, to good country home. 385-5635.

ENGLISH COCKER SPANIEL cross. Ready by Christmas. $15-$25. 478-1152.

POODLES, MINIATURE, WHITE, registered, $100, 1 male, 1 female. Call collect 743-2908.

ST. BERNARD PUPPIES, BEAUtifully marked. Terms arranged. $200 each. 478-3154.

TOY POODLES, BLACK, purebred, not registered, vet inspected. 478-6364, after 10 a.m.

2 FEMALE KITTENS, 9 WEEKS old, trained. Free. Phone 382-7304.

BEAUTIFUL CHIHUAHUA TERrier puppies. Shots. 386-1047.

MALE SEALPOINT SIAMESE kittens. 478-7104.

CHIHUAHUAS, 1 MALE, 1 FEmale. Brown and white. 479-4855.

FEMALE GERMAN SHEPHERD puppies. Phone 652-2706.

AMERICAN COCKER PUPPY, $50. Ph. 382-5284.

125 PETS AND SUPPLIES

PUPPIES — JAPANESE SPANiels, Pekingese, Pugs, Boston Terriers. Cobble Hill, 743-2701.

BARKERS PET SHOP AND PET Beauty Parlor, 615 Yates, St., Phone 386-0812.

GIVING PUPPIES AWAY TO good homes. Black Lab cross. 592-1512.

EXCLUSIVE BOARDING, SMALL dogs and cats. Phone McCoy, afternoons. 479-7301.

PUREBRED DACHSHUND, ready for Christmas, male, $75; females, $65. 658-5735, after 6 p.m.

NEEDED URGENTLY, SUBSTItute mother for 3-day old puppies. 598-1373.

PUREBRED PEMBROKE WELSH Corgi puppies, champion sired, excellent companions. 652-2497.

GRADON KENNELS REGISfered. German Shepherd pups, 2 males, $135. 478-3896.

WANTED: PUREBRED STANdard brown poodle pup. December 12th. Phone 592-2949.

WHITE MINIATURE POODLES, registered 11 weeks old, 656-4765.

RED FACTOR CANARIES, GOOD color and good singers. 598-5388.

GOLDEN LABRADOR PUPPIES for sale. 479-2697.

PUREBRED FEMALE SAMOYED pups, $35. 478-7082.

SAMOYED-SHEPHERD PUPPIES, 6 weeks old, $15 and $10. 477-4353.

HOME OF WHITE TOY POODLE puppies. Registered. 652-1980.

FEMALE SAMOYED, 1½ YEARS, $20 and male puppy $40. 652-2764.

WANTED: HOMES FOR KITtens. 478-2347.

127 CHICKS, POULTRY, HATCHING EGGS, SUPPLIES

GEESE, TOULOUSE, BIG, BEAUtiful birds, grain fed. Phone 477-1916.

FOR SALE: 20 HEAVY LAYING hens. Phone 479-3048.

128 LIVESTOCK, SUPPLIES, EVENTS

ATTENTION HORSE MEN.
Buckerfields want to reduce their stock of WESTERN BOOTS by BOULET and LONGHORN.
Great selection at 25% off. Come in and try a pair on.
BUCKERFIELDS LTD.
506 Pandora 384-7187

REGISTERED QUARTERHORSE mare: Sappho 2 Betty, Montana-bred, by Coque I Casey out of Beth Y Bar. Proven broodmare, 12 years old, Sorrel, 15.2 hands. Good riding horse, English or Western. Asking $500. 743-2248 or 743-2563.

THE ISLAND HORSEMAN
Magazine would still like to hear from you . . . Get your ads in now. Have your club representative give us a call at 479-1146 or 382-1932. Up-Island residents may phone collect.

HERE AGAIN — A NEW SELECtion of Christmas Cards for the horseman. Direct from the leanin' tree. This year we will imprint your name free on any purchase of 2 boxes or more. 1294 Gladstone Ave. or phone 479-1146 or 382-1932.

GUERNSEY CROSS GENTLE family milk cow. Third calf due in February. $275. Hereford cross heifer, 8 months. $125. Phone 642-5796.

FOR CHRISTMAS
Everything for horse and rider at lowest prices. Experienced riders to serve you. Shanks' Saddlery, 2801 Douglas Street.

GOOD WESTERN SHOW MARE, 15.2 hands high, 8-year-old buckskin, also 3-year-old registered quarter horse gelding, phone Duncan 748-8504.

FOR SALE—RIDING HAT, $8; jodhpur boots, size 6, $6; 2 pairs jodhpurs, $10 each; tweed jacket, $10. Fit girl 10-12 years. 477-2275.

REGISTERED THOROUGHBRED gelding, 16.3 hands, worth $700, sacrifice $300. Can be seen at 6444 Welch.

LOVELY PRIZE WINNING horse for sale, $250. Please call between 1-4 p.m. 478-5987.

COMPLETE BARN CLEANER with nearly new 200-ft. chain. 479-3021.

PUREBRED 8 MONTHS OLD, shorthorn steer. Ideal for 4-H calf. 652-2155.

SWAP THOROUGHBRED GELDing for good mare. Box 149, Duncan. 746-5681.

REGISTERED WELSH PONY, 7 years, 12 hands, ridden regularly. Excellent child's pony. 592-6341.

WANTED: NUBIAN FEMALE goat (will consider other breed). 479-5906

TANDEM SINGLE HORSE trailer, $150. 478-5869.

FOR RENT, PASTURE AND BOX stalls. Reasonable. 656-1262.

GOOD LOCAL HAY FOR SALE, $1.a bale. 652-2759.

SMALL FLOCK OF BREED ewes. 478-4157

USE OF MODERN BARN AND pasture. $25. per month. 658-8183.

8-YEAR-OLD MARE FOR SALE. 652-3270.

8-YEAR-OLD GREY GELDING, 16.1 h.h. 598-5261.

130 HEAVY EQUIPMENT AND MACHINERY

CASE 530 WITH LOADER AND 14 ft. backhoe $4500
Case 580 with loader and 14 ft. backhoe, ready to work $7900
BUTLER BROS.
Keating Cross Rd.
652-1121 Eves. 479-7481

GRADER, $1,000; ROLLER, $500; heavy duty trailer, $150; assorted tools; wheelbarrows and propane tank. 477-9280.

1966 FORD 850 DUMP TRUCK, 176 in. wheel base, 534 motor, light steel box, 10 yards, good condition, licensed. 338-8324 evenings.

135 FARM IMPLEMENTS

BUTLER BROS.
YEAR-END SPECIALS

Ford 8N with 3 point blade	$795
Marmall Crib with plow and disk	$795
Massey Pony with plow, disk and cultivator	$795
Earthmaster with plow and disk	$695
Gibson with plow, cultivator and blade	$425
Ford 3,000 diesel with loader	$3,100
I.H.C. Subr. A with plow, disk, mower and cultivator	$1050
1963 Chev half-ton wide box	$895
John Deere 9 ft. Windrower conditioner	$1,850
Merrytiller	$75

Keating Cross Rd.
652-1121 Eves. 479-7481

FLAG LINER TRAILERS FOR hay, machinery or horses, up to 12,000 lbs. John Deere tractors and Farm Machinery Sales and Service. Victoria Jeep, Hillside-Rock Bay.

140 CARS FOR SALE

1967 VAUXHALL VIVA, REBUILT engine, new brakes, and bearings. New paint, $795; 1960 Chevy wagon, 283 standard, very good running order, $250; 1961 Corvair, runs well, new upholstery, $225; 1960 Pontiac, very good mechanically, 6 standard, $175; 1963 Falcon wagon de luxe, 6 automatic, $595. Could be seen at Pandora Texaco, 385-9942.

WOULD YOU LIKE THIS ONE? '66 Comet Capri H.T. New 298 long block, brakes and system complete shocks, wide ovals, cooling system. Also has twin headers and exhaust system, chromies, and radio. Receipts available, all work and parts. Phone 385-6944.

SPECIAL
1966 Chev Impala 2-door hardtop, 8 automatic, $895. 1964 Datsun Sports convertible, $845. 1964 Ford custom 4-door, $250. 1961 Rambler wagon, $250. To view, Gorge Road Texaco, 90 Gorge Rd. West, 382-4311.

1969 CHRYSLER 300, FULL power, air conditioning, 5-speaker tape deck. Loaded. Will take trade. Can finance. 592-4813.

1962 METEOR MERCURY, V-8, radio; tested 'til May 72. Immaculate shape, $500 or best offer. 383-6529.

'65 DELUXE VOLKSWAGEN, low mileage, $975. 479-5298.

1967 T'BIRD, 49,000 MILES, FIRE red, $2000 or best offer. 383-9630.

150 CARS FOR SALE

HORWOOD
YEAR END SALE
IMPORTS

'71 MAZDA 1800 pickup, heavy duty rear bumper $2245
'71 MAZDA 1200 Sports Coupe, only 8,000 miles $1945
'70 MAZDA R100. Only 13,022 miles, radio $2195
'70 MAZDA 1800 sedan. Radio. New tires $1895
'70 MG MIDGET. Radio, tape deck, tonneau $2195
'69 DATSUN pickup with canopy, radio $1895
'65 SUNBEAM Minx, exceptional one owner car $795
'68 VOLVO 122S sedan, 4-speed, radio $1995
'69 ROVER 2000 TC. Factory mags, radial fires, ice alert, dark green $2895
'67 MGB G.T. Wire wheels, AM-FM radio. Exceptional $2195

WAGONS
Good stock of nearly new MAZDA Trade-ins!
EXAMPLE:
'69 MAZDA 4-door station wagon. Only 14,000 miles.
SAVE AT $2095
'68 CORTINA stationwagon, automatic. Low mileage $1695
'67 FALCON station wagon. 289 V-8, (A.T.) $1695
'66 JEEP station wagon, big 6 $995

DOMESTICS
'70 FIREBIRD, 350 V-8, automatic, power steering and brakes. Orange with black interior. Only 12,000 miles $3435
'68 CUTLASS Supreme 4-door hardtop, power steering, power brakes, automatic, very clean. ONLY $2595
'67 BEAUMONT sedan, V-8, automatic, radio, one owner. ONLY $1745
'67 MUSTANG, 289 V-8, automatic, power steering and brakes $2195
'64 FORD Galaxie convertible. Fantastic paint job $895

— SPECIALS —

64 RENAULT Caravelle	$295
57 VOLKSWAGEN	$395
63 FIAT 600	$395
62 VOLVO 544	$395
64 CORVAIR coupe	$195
59 AUSTIN A-55	$165
60 HILLMAN	$175

Open 'til 9 p.m.
—HORWOOD MAZDA—
385-1451
2 LOCATIONS:
Johnson and Blanshard
and
Pandora
(Across from Hydro)

STATION W

150 CARS FOR SALE

X PETER POLLEN X
X FORD X
X X

WHERE YOU BUY WITH CONFIDENCE

SEE OUR WIDE SELECTION OF PREMIUM USED CARS AND TRUCKS

ALL SOLD WITH 7-Day MONEY BACK GUARANTEE

PETER POLLEN FORD
1061 Yates St. — 384-1144

V.A.B. USED CAR SALE
1805 Blanshard. 386-7707, 386-7709

'69 FORD ¾-ton, V-8, 4-speed $2450
'66 LINCOLN Continental, loaded $2650
'66 FALCON Sport Coupe, 289, 4-speed $850
'66 AUSTIN 1100 $550
'65 COMET Caliente, 289, 4-speed, buckets $1250
'67 COMET, 289, auto. $1200
'65 FORD V-8, auto., wagon $1150
'65 FORD Squire wagon, loaded $1250
'64 THUNDERBIRD convertible $1550
'63 LINCOLN Convert. $1450
'63 THUNDERBIRD 2-door H.T. $1050
'64 ENVOY Epic $450
'63 FALCON Compact $475
'63 RAMBLER 2-door $350
'64 OLDSMOBILE 4-door H.T. $850
'64 STUDEBAKER, 35,000 miles, V-8 $450
'65 GMC Handy van $900
'63 CHEVY Nova 2-door H.T. $300
'64 FORD 390, 2-door H.T. $250
'60 IMPALA 4-door H.T. $200
'62 IMPALA 2-door H.T. $350
'61 IMPALA 2-door H.T. $350
'62 CORVAIR auto. $100
'65 CORVAIR standard $350
'62 VALIANT 2-door $250
'59 VOLKSWAGEN 9 pass. bus, new motor $850
'60 PARISIENNE 4-door H.T. $375
'59 CHEV V-8, auto., P.S. $200
'57 METEOR wagon, extra clean, 6 cyl. $200
'62 PONTIAC 6 auto., P.S. $350
'59 BUICK 2-door H.T. $350

And 20 more to choose from

RM RM RM RM RM

VERY SELECT TRADES!

1969 OLDS. 442. Under 20,000 miles — $2995

66 RAMBLER ROGUE 2-Dr. H.T., 6 CYL., Std. one owner $1395

REG MIDGLEY'S AMERICAN MOTORS
736 Cloverdale, 385-8756

RM RM RM RM RM

1970

MALIBU 4-door sedan. V-8, automatic, power steering, power brakes, radio. Premium unit with only 14,000 miles. Balance of new car warranty available. Cash — trade — terms.

Remember at METRO all reasonable offers will be accepted.

METRO TOYOTA LTD.
624 Finlayson
386-3516

WILLE MOTORS

'70 BOSS 302, 4-spd. $3195
'69 SWINGER 340, 4-spd. $1995
'69 MALIBU S.S. 396, 4-spd. $2695
'68 OLDS 442, auto. $2595
'68 GTX 440, 4-spd. convt. $1795
'68 ROADRUNNER, 23,000 mi. $1895
'66 CHARGER 383, auto. $1895
'65 COLONY PARK, 58,000 mi. $1695
'65 PARISIENNE 2-dr. ht. $ 895
'64 VALIANT ST. W. $ 695
'63 PLYMOUTH 4-dr. $ 195
'58 CHEV., 1 owner $ 295

Backed by one of the ISLAND'S LARGEST SERVICE CENTRES

3240 Douglas 382-2315

'69 BUICK SKYLARK

Sedan, V-8, automatic, power steering, power brakes. Red with black interior. Excellent condition.

$2695

METRO TOYOTA
Sidney Division
2360 Beacon Ave.
Joe Fletcher
Leo Lodders
Bus. 656-4311
Res. 479-6427

CORNELL CHEV-OLDS

1969

Buick Skylark sedan V-8, automatic transmission, power steering, radio.

$2495

385-5777 — 'til 9 p.m.

BEAUTIFUL 1 OWNER '67 VAUXHALL station wagon, 15,000 original miles, 4-speed, $825. 478-4248 before 4 p.m. weekdays.

1970 FIREBIRD 350, AUTOMATIC transmission, 16,500 miles. 382-0235 or 383-3495.

1957 VW, EXCELLENT CONDITION, $275. Phone 385-8224 or after 7 p.m. 478-7472.

1961 PLYMOUTH BELVEDERE, 2nd owner. Excellent condition. Offers? 477-3028.

1965 EPIC ENVOY, EXCELLENT mechanical shape, low mileage, $600. 592-1049.

'63 ACADIAN, NEW BRAKES and cutch. Good condition. $495. 477-8035

1963 CORVAIR MONZA, TESTED, clean, $375 or closest offer. 592-9297 after 6 p.m.

'65 CHEV. NOVA 2-DOOR HARDTOP, V-8, standard, $450 or best offer. 385-4917.

MECHANIC'S SPECIAL. '61 PONTIAC automatic. Offers. 383-1867.

150 CARS FOR SALE

USED CAR SPECIALS

FRESH TRADES

AT

SAUNDER & HITCHMAN

1967 VANGUARD CAMPER. Sleeper Only. Nice interior finish $595

1964 RAMBLER Station Wagon $695

1970 INTERNATIONAL ¾-ton truck, Automatic, Power Steering, power brakes, Camper Special. Dual Wheel Assembly, Low mileage $3495

1970 VOLKSWAGEN Fastback, Automatic, Radio $2195

1964 CHEVELLE Malibu. V8, Automatic, SS, Mag. Wheels $1195

1966 MUSTANG 2-door hardtop, V8, 3-speed $1295

1966 VOLKSWAGEN Beetle, Raido $1050

1960 RAMBLER Sedan. Standard Shift $395 One Family Car.

1964 AUSTIN 1100 $695

1969 DATSUN Pick Up $1695

Many More . . . Choose Now At

S & H

SAUNDER & HITCHMAN

2040 Cadboro Bay Rd. at Foul Bay Rd.
592-2471

XXXXXXXXXXXXXXX
XXXXXXXXXXXXXXX
XXXXXXXXXXXXXXX
XXX
XXX
XXX CORNELL
XXX "CHEVROLET
XXX COUNTRY"
XXX
XXX
XXXXXXXXXXXXXXX
XXXXXXXXXXXXXXX
XXXXXXXXXXXXXXX

"PUTTING YOU FIRST KEEPS US FIRST"

BUYER BENEFITS!!!
—Free exchange privilege.
—2-year written warranty with every car.
—Take it to your favorite mechanic.
—All cars Gov't Tested.
—100% Financing.
—All winterized.

"LOOK FOR OUR BEST VALUES IN THIS SECTION".

CORNELL

"CHEVROLET

COUNTRY"

3050 DOUGLAS STTEET
(Opp. Mayfair)

385-5777 — 'til 9 p.m.

THREE POINT MOTORS

1970 DODGE "Coronet 440" Hardtop $2795

1968 CHEVROLET "Bel Air" $1795

1968 CHEVROLET "Bel Air $1895

1968 DODGE "Monaco" Hardtop $2095

1967 CHRYSLER "Newport" Hardtop $1895

1967 BUICK "Le Sabre" $1795

1967 RAMBLER 440 $1495

1967 CORTINA GT $1395

1966 CHEVROLET "Caprice" $1495

1965 CHEVROLET "Impala" $1395

1964 FORD "Fairlane" $895

1964 AUSTIN A60 $795

THREE POINT MOTORS

GOVERNMENT AT

HILLSIDE

385-6737

CORNELL CHEV-OLDS

1969
Simca 5-door sedan.
Chrysler import

$1195

385-5777 — 'til 9 p.m.

1965 CORVAIR MONZA, $200. 1963 Humber station wagon, $400. 592-0149.

150 CARS FOR SALE

P P P P P P P P P P P
P P P P P P P P P P P P

PLIMLEY

SINCE 1893

YOUR

BRITISH SPORTS CAR

HEADQUARTERS

1010 YATES

CASH!!!
For Top Quality Used Cars

71 MGB G.T.	$2995
71 DODGE Colt	$2525
71 DODGE Demon	$3295
69 VOLKS. A.T.	$2295
71 DART	$3195
70 CORONET Ht.	$2495
70 HONDA 90	$ 295
69 VIVA A.T.	$1745
69 VAUXHALL	$1295
68 DODGE Ht.	$1895
68 VAUXHALL Victor	$1395
67 CORTINA 4-dr.	$1200
67 RAMBLER 770	$ 895
67 SUNBEAM Imp	$ 850
66 PONTIAC	$1195
66 FORD S.W.	$ 995
65 MERCURY Convt.	$1395
65 AUSTIN A-60	$1295
61 DODGE, loaded	$ 495
60 COMMER Van	$ 495

SALE PRICES ON ALL CARS

PLIMLEY

1010 Yates 382-9121

Open to 9 p.m.

P P P P P P P P P P P
P P P P P P P P P P P P

BMW
SALES AND SERVICE

1970 AUSTIN 1300 2-door sedan, 9000 miles, 4 speed

—$1595—

1967 ELDORADO "CADILLAC" 34,000 MILES, FULL POWER, AIR CONDITIONING, AM-FM RADIO, TINTED GLASS, POWER TRUNK TILT STEERING WHEEL, 6-WAY SEAT. MANY MORE OPTIONS. REDUCED TO $3895

1962 MERCEDES 220 sedan $1495

BAVARIAN AUTO LTD.
386-1515 386-1612
Corner Gov't. and Herald

1965 VALIANT STATION WAGON

Only 50,000 miles, automatic, slanted 6 cylinder, reasonable at

$1095

METRO TOYOTA
Sidney Division
2360 Beacon Ave.
Joe Fletcher
Leo Lodders
Bus. 656-4311
Res. 479-6427

CORNELL CHEV-OLDS

1968

Ford station wagon, V-8, automatic transmission, nice dual-purpose unit.

$2295

385-5777 — 'til 9 p.m.

GARDEN CITY AUTO SALES

'71 Datsun	$2,095
'69 Toyota automatic	$1,795
'69 Lincoln Mk.3 (Air)	$6,950
'67 T-Bird	$3,195
'67 Comet	$1,195
'63 Acadian, 6, auto.	$895

Plus Many More

950 Yates St. 383-1931

1971 OPEL G.T., AUTOMATIC transmission, only 3,000 miles $3800.

1970 Pontiac Parisienne convertible 350 motor, completely power equipped. Color: Adriatic blue with a white top. Only 8,000 miles. Full price $4,650.
Phone Courtenay 334-2441.

1965 PONTIAC PARISIENNE, custom sport, bucket seats, console shift, radio, power steering and brakes. Good shape. 388-7463.

YEAR END SACRIFICE
'65 Plymouth 2-door hardtop, Sports Fury, excellent condition, tested. $1222.22. 477-8116.

MECHANICS SPECIAL
'62 Meteor 2-door, radio, V-8 automatic, inspection sticker, first $150 takes it. 656-2886.

SPORTY '68 PLYMOUTH SPORTS Fury, bucket seats, power windows, floor shift, automatic. Must sell. 384-0055.

1960 CHRYSLER AUTOMATIC, new muffler and starter, good tires, $250. 656-3250.

1927 CHANDLER SEDAN, ROUGH but restorable. Best offer. 389-6614 or Eves. 385-8505.

1961 PONTIAC WITH AUTOMATIC transmission, power steering and brakes, $150. 479-3120.

1961 PONTIAC TEMPEST. NEW tires. New paint, tested. $295 or best offer. 386-0277.

1965 VOLVO P1225. NEEDS BODY repairs and rear axle. $399 or best offer. 598-5481.

'72 COLT, 500 MILES, RADIO, $2,300. Phone 382-1553 after 6.

HAVE '51 STUDEBAKER, VERY good condition. Offers. 388-5214.

BEST OFFER: '57 CHEV. 383-5545.

1958 PONTIAC, GOOD RUNNING condition. Best offer. 384-3984.

150 CARS FOR SALE

XXXXXX XXXXX XXXXX
XXXXXX XXXXXX XXXXXX
XX XX XX XX XX XX
XX XX XX XX XX XX
XXXXX XXXXX XXXXX
XX XX XX XX
XX XX XX XX
XXXXXX XX XXXXXX
XXXXXX XX XXXXX

EMPRESS
PONTIAC BUICK
GMC

GOODWILL USED CARS

1969 BUICK SPORT WAGON, 9-PASSENGER. V-8, AUTOMATIC TRANSMISSION, POWER STEERING, POWER BRAKES, POWER REAR WINDOW, CHROME ROOF RACK, RADIO AND FACTORY AIR. THIS EXCEPTIONAL UNIT IS FINISHED IN METALLIC GREEN WITH LIME INTERIOR. ONLY $3795

1966 PONTIAC 2-DOOR HARDTOP, 327 V-8, AUTOMATIC TRANSMISSION, POWER STEERING, POWER BRAKES, RADIO. FINISHED IN TURQUOISE WITH WHITE VINYL TOP. GOOD CLEAN CAR. ONLY $1595

1968 CHEVELLE MALIBU 4-DOOR SEDAN, V-8, AUTOMATIC TRANSMISSION, RADIO. FINISHED IN METALLIC BLUE WITH MATCHING INTERIOR. ONE-OWNER BEAUTY. ONLY $2195

1967 OLDSMOBILE CUTLASS 2-DOOR HARDTOP, V-8, AUTOMATIC TRANSMISSION, POWER STEERING, POWER BRAKES. RADIO. FINISHED IN TAN WITH MATCHING VINYL TRIM. EXCEPTIONALLY CLEAN. ONLY $1895

1966 BEAUMONT 4-DOOR SEDAN, V-8, AUTOMATIC TRANSMISSION, POWER STEERING, RADIO. FINISHED IN DARK GREEN WITH TAN INTERIOR. VERY CLEAN UNIT. ONLY $1495

1966 BUICK LE SABRE 4-DOOR HARDTOP, V-8, 3-SPEED, AUTOMATIC TRANSMISSION, POWER STEERING, POWER BRAKES. RADIO. FINISHED IN BRONZE WITH BEIGE INTERIOR. GOOD RUNNING, CLEAN CAR. ONLY $1595

1969 FORD LTD 4-DOOR HARDTOP, 390 V-8, AUTOMATIC TRANSMISSION, POWER STEERING, POWER BRAKES, RADIO. FINISHED IN WHITE WITH BLUE INTERIOR. ONLY $2895

1966 MERCURY COLONY PARK WAGON. V-8, AUTOMATIC TRANSMISSION, POWER STEERING, POWER BRAKES, RADIO. FINISHED IN TURQUOISE WITH MATCHING INTERIOR. GOOD RUNNING OLDER UNIT. ONLY $1495

1967 CAMARO 2-DOOR HARDTOP, V-8, AUTOMATIC TRANSMISSION, RADIO, BUCKET SEATS, CONSOLE SHIFT, CHROME WHEELS, WIDE OVAL TIRES, VINYL TOP. FINISHED IN TURQUOISE WITH BEIGE INTERIOR. ONLY $2195

1967 FORD STATION WAGON, 6 CYLINDER, AUTOMATIC TRANSMISSION WITH RADIO. IDEAL FAMILY CAR. FINISHED IN BLACK WITH BLUE VINYL INTERIOR. ONLY $1495

1965 PONTIAC 4-DOOR SEDAN ECONOMY 6 CYLINDER MOTOR, RADIO. FINISHED IN WHITE WITH RED INTERIOR. GOOD SOUND CAR. ONLY $895

1969 VIVA 4-DOOR SEDAN. 4 CYLINDER WITH AUTOMATIC TRANSMISSION AND RADIO. IDEAL SECOND CAR FOR THE WIFE. FINISHED IN RED. ONLY $1495

1969 DODGE POLARA 4-DOOR SEDAN. V-8. AUTOMATIC TRANSMISSION POWER STEERING, RADIO. FINISHED IN GREEN WITH TAN INTERIOR. ONLY $1795

1969 CORTINA GT 2-DOOR COUPE. EQUIPPED WITH ECONOMICAL 4-CYLINDER ENGINE AND 4-SPEED TRANSMISSION. BRONZE WITH TAN INTERIOR. ONLY $1595

1969 CHEVROLET IMPALA CUSTOM 2-DOOR HARDTOP. V-8, AUTOMATIC TRANSMISSION, POWER STEERING, POWER BRAKES, RADIO. FINISHED IN METALLIC BLUE WITH MATCHING ALL VINYL INTERIOR. ONLY $2595

at
EMPRESS
PONTIAC BUICK
GMC

382-7121

2867 DOUGLAS STREET
DRIVE IN OFF TOPAZ

150 CARS FOR SALE

SUBURBAN MOTORS
NORTH ON DOUGLAS

VICTORIA'S FORD TRUCK CENTRE!!!

1971
FORD 4x4 ½-ton, 4-speed, positraction, rear step bumper.
$3888

1970
FORD ½-ton XLT, V-8, automatic transmission, power steering, power brakes, radio.
$3066

1965
CHEVROLET ½-ton, V-8, standard, radio, stepside.
$1111

1971
COMET 2-door GT, V-8, automatic transmission, radio.
$2777

1971
CORTINA 2-door GT Radio.
$2357

1970
PONTIAC 4-door hardtop V-8, automatic transmission, power steering, power brakes, radio. Only 11,000 miles. One owner.
$3222

1969
MUSTANG 2-door hardtop V-8, automatic transmission, radio.
$2666

1969
MONTEGO 2-door hardtop V-8, automatic transmission, power steering, radio.
$2555

1968
MONTEGO MX 2-door hardtop, V-8, automatic transmission, radio, power steering.
$2111

1967
METEOR 4-door sedan, 6, automatic transmission, power steering, radio.
$1212

1967
FORD 4-door sedan, 6, automatic transmission, radio.
$1212

1966
CHEVROLET 4-door sedan, V-8, automatic transmission, radio.
$999

1966
OLDSMOBILE 4-door hardtop, V-8, automatic transmission, power steering, power brakes, radio.
$1377

1965
EPIC 2-door sedan
$444

1964
PONTIAC 4-door sedan, 6 standard, radio.
$616

1962
MERCURY 2-door hardtop, V-8, automatic transmission, power steering, power brakes, radio.
$477

Wide Open
Till 10 P.M.
386-6131

1962 BUICK

4-door sedan, automatic 8. Very clean car.

$795

METRO TOYOTA
Sidney Division
2360 Beacon Ave.
Joe Fletcher
Leo Lodders
Bus. 656-4311
Res. 479-6427

'63 FALCON AUTOMATIC "BIG 6" station wagon, good tires, runs well, radio, automatic back window, $325. 598-3891.

1967 CHEVY II STANDARD 6 wagon, custom radio, trailer hitch, excellent condition. By original owner. Best offer. 478-1452.

'62 GALAXIE, STANDARD, 6, tested. Brakes relined. Good tires. $225. 385-6340.

CAMARO
1968, 327 4-speed, good condition, must sell. Best offer. 478-4990.

1970 MAZDA 1800, EXCELLENT condition, low mileage, extras. 383-2555, after 6.

'59 PONTIAC 4-DOOR SEDAN, automatic, radio, $250. 652-1108.

1966 VW 1300. RADIO, HEATER. Good condition. 385-3740.

'65 VOLKSWAGEN, GOOD CONDITION, $850. 478-2989.

RED 1967 MALIBU, 4-SPEED, 327, best offer. 477-8028.

150 CARS FOR SALE

N
N N
N N
N N
N NATIONAL N
N N
N CHRYSLER N
N N
N DODGE N
N N
N N
N N
N N
N

BOTH SIDES OF THE 800 BLOCK YATES ST.
384-8174
Open 'til 9 P.M.

DEPENDABLE USED CARS

CHRISTMAS COMES EARLY AT NATIONAL MOTORS USED CAR LOT

1964 COMET sedan Custom radio, automatic, power steering, V-8, de luxe wheel covers. ONLY $995

1968 DODGE Dart 4-door sedan, slant 6 motor, automatic transmission, custom radio, white-walled tires. ONLY $1695

1969 PLYMOUTH Sports Satellite 2-door hardtop, bucket seats, console automatic 318 V-8, power steering and brakes, custom radio. ONLY $2795

1968 ACADIAN Beaumont 4-door sedan. 6-cylinder, standard transmission, de luxe wheel covers. ONLY $1295

1965 FALCON Futura 4-door station wagon. Automatic transmission, electric tail gate window, low mileage. ONLY $1395

Budget your purchase with low cost Chrysler Credit

1965 CHEVY II Nova. 2-door hardtop, 6-cylinder, automatic transmission. Custom radio. ONLY $995

1969 METEOR Lamoyne 2-door hardtop. Blue in color with a white vinyl roof, V-8, automatic transmission, custom radio, power steering and brakes. NOW ONLY $2795

1971 VEGA 2300 Fast Back. Bucket seats, custom radio, whitewalls, de luxe wheel covers, rear seat speakers. NOW ONLY $2295

1969 CHRYSLER Newport 2-door hardtop, fully power equipped including factory air conditioning. 30,000 miles. NOW ONLY $2995

1971 VOLKSWAGEN Super Beetle Custom radio, radial ply tires, mag wheels, front and rear bumper guards, 3000 miles, replacement value $2900. NOW ONLY $2395

1962 CHEVY II 4-door sedan. 6-cylinder, automatic transmission, whitewalls, ideal second car. NOW ONLY $595

NATIONAL
CHRYSLER-DODGE
Both Sides of 800
Block Yates St.
384-8174

1963 VALIANT

2-door sedan, only 30,000 miles. Big slanted 6, automatic transmission. Bucket seats. Excellent condition.

$995

METRO TOYOTA
Sidney Division
2360 Beacon Ave.
Joe Fletcher
Leo Lodders
Bus. 656-4311
Res. 479-6427

1963 FORD 4-DOOR SEDAN, 6 standard, good rubber. Tested. Excellent condition. Motor smokes. $225 firm. 382-8670.

1964 DODGE, AUTOMATIC PUSH button, excellent condition $595. 592-7145.

GOOD 1960 VAUXHALL, MECHANICALLY A.1. Tested to May 1972. First $225 takes it. Phone 656-3674.

'53 PACKARD CLIPPER, SELL or trade. 383-4815.

150 CARS FOR SALE

S S S S S S S S S S S S S
S S
S SPEEDWAY S
S VOLKSWAGEN S
S PORSCHE S
S S

HURRY!!
HURRY!! HURRY!!

VERY LIMITED SUPPLY OF BRAND NEW 71 VWs AT TERRIFIC PRICES! WITH LOW BANK FINANCING

1971 TOYOTA Corolla automatic transmission. Very clean little car $1895

1970 GREMLIN automatic transmission. Economy 6 cylinder engine $1695

1969 VIVA 4-door sedan, only 8000 miles. Economy at a low price $1195

—DECEMBER SPECIALS—
on convertible and Dune Buggies

1965 OLDSMOBILE Cutlass convertible, 4-speed transmission, chrome wheels, radio $795

1965 COMET Caliente convertible, V-8, automatic transmission, black with red upholstery. A real buy at $895

2 Dune Buggies. A-1 mechanically. Full tops in good condition.
One at $1295
One at $1495

SPEEDWAY
VOLKSWAGEN
PORSCHE

FOR 18 YEARS UNDER THE REVOLVING VOLKSWAGENS

BOTH SIDES OF YATES

385-2415

MM MM
MMM MMM
MMMM MMMM
MMMMMMMMM
MM MMM MM
MMM M MMM
MMM MMM

MM MM
MMM MMM
MMMM MMMM
MMMMMMMMM
MM MMM MM
MMM M MMM
MMM MMM

—McCALLUM MOTORS
—DATSUN — VOLVO—

CENTENNIAL 71 SALE

CONTINUES

SAVE! SAVE! SAVE!

1967 DATSUN station wagon, 4-speed transmission, clean $1271

1968 ENVOY EPIC wagon, 4 speed. Seamist green $971

1962 MERCEDES 190 4-door sedan. Low mileage. An exceptional automobile in very nice condition. 4-speed, synchromesh transmission. $1771

1971 TOYOTA Corona Mark II hardtop, automatic transmission, radio, bucket seats, turquoise finish $2671

1967 FIREBIRD 2-door hardtop, V-8, automatic transmission, radio, bucket seats $2171

McCALLUM MOTORS
—DATSUN—VOLVO—

It Pays to
"TAKE A LOOK"
at YATES and COOK
386-6168

CORNELL CHEV-OLDS

1969
Chevrolet Impala 4-door hardtop, V-8, automatic transmission, power steering, power brakes, radio.
$2495

385-5777 — 'til 9 p.m.

HARD TO FIND

1969 Buick Sportwagon, 9-passenger. Power steering, power brakes, automatic transmission, radio. Plus factory air conditioning. Real clean, one owner. Phone Bill Bullivant, EMPRESS PONTIAC-BUICK-GMC, 382-7121 or 477-2545.

1969 BEL AIR SEDAN, V-8, power steering, radio. Nice clean car. Come and see and make offer. 478-6232.

'67 COUGAR, 3-SPEED AUTOMATIC 289. Asking $1,595. 384-9007.

150 CARS FOR SALE

METRO
OYOTA

SERVING YOU BETTER

1972 TOYOTA 1600 coupe, 4-speed. "SAVE"

1971 VOLKS window van. Scarce model.

1971 TOYOTA "1600" coupe. Automatic, radio.

1970 CHEVELLE. Fully equipped, 14,000 miles.

1970 MONTEGO hardtop. Full power.

1970 GTX hardtop. Premium unit.

1970 CAMARO hardtop. Fully equipped. 18,000 miles.

1969 SKYLARK GS. Like new

1969 LINCOLN MK III. All extras.

1969 MUSTANG convertible. Like new.

1969 FORD LTD 9-passenger wagon.

1969 PLYMOUTH Satellite. Premium one-owner unit.

1968 SKYLARK G.S. All extras.

1968 VAUXHALL automatic, only 18,000 miles — mint.

1968 DELTA convertible. Premium.

1967 ACADIAN sedan, automatic, radio.

1967 FORD Galaxie 500. Mint.

1967 DART hardtop. 39,000 miles. Fully equipped.

1966 COMET Capri sedan. Perfect second unit.

1966 FORD hardtop. Low mileage.

1965 EPIC. Good transportation.

1965 PONTIAC hardtop. One owner.

1964 ACADIAN hardtop. Looks like a new one.

1964 RAMBLER sedan. Automatic.

1964 CHEVELLE S.S. Fully equipped, low mileage.

1964 IMPALA wagon 327, V-8, full power.

1964 FALCON convertible. Factory 4-speed.

1963 IMPALA hardtop. Nice unit.

1963 FALCON sedan. Good transportation.

1963 VALIANT sedan, automatic, radio.

1962 CORVAIR, automatic.

These are just a few of our many fresh trades. All units are fully reconditioned and Government inspected for your protection.

Cash — Trade — Terms

Remember at METRO all reasonable offers will be accepted.

METRO TOYOTA LTD.
624 Finlayson
386-3516 — 386-3517

CORNELL CHEV-OLDS

1962
Cadillac sedan de Ville, every conceivable luxury option on this fine automobile.

$1195

385-5777 — 'til 9 p.m.

SUPER MOTORS LTD.
854 Pandora Ave. 385-0031

'68 FORD 2-dr. Ht., V-8, At. P.S. $1695
'65 PONTIAC 2-dr. Ht. Loaded $995
'63 DODGE ½-ton. Runs well $695
'63 PONTIAC Ht., V-8, Auto. $695
'63 CHEVY II wagon $495
'62 TRIUMPH Herald $345
Many more to choose from

1960 VAUXHALL, TESTED, transportation. 477-9250.

CUSTOM PORSCHE POWERED VW. $1,200 of offers. 478-7044.

1971 TOYOTA COROLLA, GT 1600, offers. 478-6285 after 6 p.m.

DUNE BUGGY, FIBREGLASS body. $1100. After 6, 383-9529.

'48 PLYMOUTH. OFFERS. 383-5770.

1962 Volvo. Fair condition. $550. 477-2048.

151 FOREIGN IMPORT AND SPORTS CARS

AMPHICAR, 20,000 MILES, EXcellent condition. $3,500 new. Offers over $700. 478-3886.

1968 SPITFIRE MARK 3. Excellent condition. Must sell, family expanding. 383-4406.

1967 SPRITE, BODY, INTERIOR and mechanically excellent. Tested. Off season special, $795. 477-8302.

MUST SELL, SOLID, CLEAN, '59 Mercedes gas. Runs well, $475. 592-4358.

1958 HILLMAN HUSKY STATION wagon, as is, offers. 386-3761, 385-6215.

MARK VII JAGUAR SEDAN, quality car. Good condition, $300. 658-5629.

RELIABLE 64 TR4, $700. PHONE 477-3134 or 477-4885.

1958 MAGNETTE. 383-8688.

'65 MG MIDGET, LOW MILEAGE, $550 or best offer. 592-1342

1949 MG "Y" SERIES, $360 592-0149

MGTC 1947, $1,000. 382-7118.

1971 TR-6. SMALL CAR NEEDED. 385-4859.

154 TRUCKS AND BUSES

NATIONAL
CHRYSLER DODGE

"The Island's Dodge Truck Centre"

The all new

1972 DODGE ½-ton pickup

$2886

Delivered Victoria. Provincial 5% tax, license and registration additional.

100% FINANCING on approved credit.

1972 DODGE TRADESMAN VAN

$3154

Delivered Victoria. Provincial 5% tax, license and registration additional. We need your trade. Whatever your truck needs are, contact Marshall Murray.

NATIONAL
CHRYSLER DODGE
819 Yates St. 384-8174

C C C C C C C C

CORNELL CHEV-OLDS

Stock No. 52
Brand new

1972
CHEVY ½-ton

Heavy duty springs, big tires, underseal.

NEW PRICE	$3711
NOW	$3207
SAVE	$504

385-5777 — 'til 9 p.m.

C C C C C C C C C C

CORNELL CHEV-OLDS

1968

G.M.C. ½-ton pickup. Long wide box. Big 6 engine, automatic transmision, step bumper.

$2195

385-5777 — 'til 9 p.m.

USED CARS AND TRUCKS

'66 INT. TRAVELALL station wagon $1595
'65 COMET 4-dr. sedan $695
'68 DODGE 4-dr. sedan, At. $1295
'66 WILLYS window panel $750
'66 GMC panel, automatic $1095
'62 FORD 700 with garbage collector body $950
'68 BUICK RIVIERA "430" Full power, air condition, tape deck, immaculate condition $3650

INTERNATIONAL HARVESTER CO.
517 Herald St. 388-5508

RM RM RM RM RM RM

NEAR NEW! SAVE DOLLARS!
'72 FORD F100 Pickup, Ranger Cab, V-8, Automatic, Power Steering, Power Brakes, etc. includes Camper Style Canopy. Under 4000 miles. Trade now and SAVE $4,395

REG MIDGLEY'S AMERICAN MOTORS
736 Cloverdale Ave. 385-8756

RM RM RM RM RM RM

EMPRESS PONTIAC BUICK TRUCK CENTRE

Stocking complete line of new GMC trucks with a large selection of camper specials.

All at the NEW location

2524 Douglas at Kings.
382-7121

1969 JEEPSTER, V-6, 4 W.D. 1967 Chev, V-8, 4x4 Jeep with winch and cab. 4 W.D. 1969 Wagoneer, V-8, automatic, P.S. and P.B. Army jeep. Chev 1-ton on duals. Chev panels. Volkswagen bus. Flagliner trailers. Victoria Jeep, Hillside at Rock Bay.

Authorized "JEEP" Sales — Service — Parts

REG. MIDGLEY'S
736 Cloverdale 385-8756

2-1966 CHEV. WINDOW VANS (EX-navy), 3-1962 Ford ¾-ton pickups (ex-city), 4-speed trans. 2-1962 Dodge 2-ton dumps (ex-city).
George Eng Truck Sales
940 Hillside 385-3054

AFTER YOU BUY A TRUCK come see us for a new 1971 Vanguard camper in stock at greatly reduced prices. S. J. PEDEN LTD., 2855 Quesnel St., 386-3464.

'65 FARGO, 1-TON, BABY duals, metal box, with furniture pads and 4 wheeler. $1,900 or reasonable offer. 478-1504.

BRAND NEW DATSUN 1-TON pickup, fully equipped. $2425.
MCCALLUM MOTORS LTD.
1101 YATES ST. 386-6168

1967 FORD V-8 PICKUP, STANDARD transmission. Custom cab, 8' overhead camper. $2895. 477-4866 or 388-4911.

1969 FORD V-8 AUTOMATIC, power steering, radio, heavy duty suspension. A-1 condition. $2595. 478-2078 or 388-4911.

IMMEDIATE SALE
1965 GMC Handi-van, multi-use vehicle. Best offer. Telephone Paul at 384-2949.

1964 CHEVY LT PANEL TRUCK camper, excellent condition, $1095. Phone 385-8224 or after 7 p.m. 478-7471.

DIESEL
109 Landrover series 2A, absolutely top shape, very low mileage. $1575. 478-2597.

1952 DODGE ½-TON, 6 CYLINder, $150. Phone 652-3065. ONE SIXTY

CUSTOM CANOPY FOR 1959-60 Ford, short wide box. 386-7316, after 5.

1965 FORD 850 GRAVEL TRUCK. 743-2184.

1966 CHEV PICKUP 6 CYLINder. Insulated canopy. 652-2488.

1962 FORD ECONOLINE, $600. 479-2338.

1970 FORD CREW-CAB, 17,000 miles, as new. 383-5903.

'57 FORD PICKUP. IDEAL FOR farm use. Best offer. 656-3420.

1970 FORD VAN, $3,100. 1969 DATsun, $1,525. Low mileage. 384-6571.

1967 CHEVY ½-TON TRUCK. View 9361 Maryland Drive, Sidney.

'50 FORD, ½-TON PICKUP, $75. Phone 479-4006.

1957 CHEV. PANEL. GOOD CONdition. Phone 384-5805.

158 TIRES

2 ALL-WEATHER TIRES, 4 PLY 7.75x14. on white rims, set of chains, good condition. $50. 478-4369.

4 — 15" WIDE OVALS, MOUNTED on mag wheels, fit Ford or Dodge, brand new, never used. Sacrifice. 478-2837.

FOR SALE, 2 SNOW TIRES WITH rims for 1960 Vauxhall. $15. 382-5305.

2 NEW 590X14 TIRES. 658-5051.

SNOWTIRES, MOUNTED, G70-15. Phone 478-3615.

TWO 15" SNOW TIRES. 385-5635

158 TIRES

NUTREAD

"SPECIAL"

For a Limited Time Only

YOU CAN BUY:

TWO — 775-14 Town and Country Snow Tire Recaps for $25.00 EXCHANGE

CHARGEX or PAY DAY TERMS

D & D TIRE
1620 Blanshard St. 382-7283

160 PARTS, ACCESSORIES

OUR NEW LOCATION
2150 Blanshard Street
Your Car's "Heart" is the BATTERY
For a Strong, Sure Start Every Time GET an "ACME"
LOWEST PRICES IN TOWN
Delivered and Installed
FRANCIS BATTERY & TIRES LTD.
Retreading Specialists

1 STOCK FORD ALUMINUM dual quad intake manifold for large block. 1 set of 1968 Ford XL buckets and console. 1-Learjet 8-track tape deck and dual speakers. 479-2495. Open to offers.

GOOD MOTOR AND TRANSMISSION. V-8, flathead; '62 Chevy II running gear, radiator, starter, generator, etc. Alpine transmission parts. Haldin Motors. 384-6713. Sundays and evenings, 382-9065.

RINGS, BEARINGS, GASKETS, exchange brake shoes, drum turning, pin fitting, valve seat machining.
CORDS PISTON RINGS
At 834 Johnson St. 383-0011

RADIATOR REPAIRS, FAST TOP quality repairs at Maurice's Auto Body, 427 Beta St., Phone 384-3121. Located behind the Burnside Pay and Save Gas Station.

TRANSMISSIONS, WINDSHIELDS, rear ends, $10 and up; tires, $2 and up. Motors and body parts available, most models. 478-6212.

3 TIRES, G78-14, (825-14), TOP grade, as new; 4 1961 Plymouth rims; 4 Ford wheels and tires; 800-16.5. 383-5903.

1967 FORD, 4 SPEED, BELL housing, shifter, clutch, pressure plate, like new. Best offer, 656-2706.

4 — F60X15 TIRES WITH 15X7 Ford wheels, hubcaps and Beauty rims, new $438, asking $200. 479-3724

SUPER STOCK ENGINE, 283 Chev, 1st class condition, $800. 477-2932.

.060 OVER 272 FORD Y BLOCK, new crank, new 10-1 pistons, new cam, rebuilt heads. $200. 385-0783.

AUTO UPHOLSTERY, GOOD work, very reasonable prices. For estimate, 598-4834.

FOREIGN STOCK '57 CHEV. Super Stock. '55-'57 Chev. parts. 384-7613.

QUADRA JET CARB, $45; GM 6" rims and 15x8 rims, trailer hitch for GM, VW extractor. 382-4828.

CAR TAPE DECK, GOOD CONDITION. $40 or offer. 598-4834.

2 KEYSTONE MAGS AND TIRES. $40. 386-7961.

1959 KARMANN GHIA LESS motor, $75. 383-3860

'60 PONTIAC WAGON, 283 AUTOMATIC, $130. 658-5931.

396 — 427 CAMARO HEADERS, brand new, $90. 598-2581.

IMPERIAL 21 CU. FT. UPRIGHT deep freeze $125. 656-4004.

WANTED: VOLKSWAGEN trans., axle, 1958 up. 384-3097.

1962 VOLKSWAGEN PARTS. Frame and body parts. 479-6555.

1965 CORVAIR TO WRECK. 598-2128

1957-58 FORD-O-MATIC TRANSMISSION, $50. 382-9636.

'62 RAMBLER CLASSIC WAGON, running. Phone 477-5005.

MINI REAR SUB-FRAME WITH tires suitable for trailer. 382-4179.

162 AUTO REPAIRS, SERVICE AND TOWING

VOLKSWAGEN PARTS
And Repairs
Available at
BAVARIAN AUTO LTD.
Gov't and Herald 386-1515

TRANSWILL AUTOMATIC transmission specialists, 384-2851. Rebuilt auto transmissions from $69.95. Tuneups from $11.95.

YOUR SCRAPPED CAR HAULED away or brought to our yard. Reasonable rates. 2015 Millstream Road, 478-6212. 8 a.m. to 6 p.m.

166 CARS AND TRUCKS WANTED

WANTED
$ $ $ for cash $ $ $
TOP DOLLARS FOR "SPORTS CARS"
FOREIGN CARS—COMPACTS
"TRUCKS"
LOW MILEAGE DOMESTIC CARS
FULL CASH OR CASH FOR EQUITY.
DE PAPE MOTORS
384-8035
OR DRIVE TO 847 YATES ST.

TOP PRICES PAID FOR GOOD CLEAN USED CARS 1964 TO 1972
ALL MAKES, MODELS
ASK FOR TED OR CHRIS
DOUGLAS VOLKSWAGEN
388-5466

TOP DOLLAR PAID FOR CLEAN USED CARS SELL or CONSIGN
NATIONAL CHRYSLER DODGE
819 YATES STREET
384-8174

Good, Clean CARS AND TRUCKS WANTED
Cash in 5 Minutes
— PLIMLEY —
1010 Yates St.

INSTANT CASH FOR Sports Cars and Imports
BRIAN HOLLEY MOTORS
3319 Douglas — 384-1161

CASH
For Good Clean Cars
HORWOOD MOTORS
810 Johnson

DODGE DART OR VALIANT wanted by private buyer. Cash transaction. 384-5969 evenings or Saturday and Sunday or write Victoria Press, Box 620.

WANTED: TRUCK, 1960 OR NEWer, 1-ton Ford or Chev. preferred, for cash—no trade-ins. Phone Al 383-8233, after 7 p.m.

GOOD CLEAN OLDER CARS wanted for cash
SUPER MOTORS Ltd. 854 Pandora
PHONE 385-0031

WANTED: '63-'66 CHEV OR GMC ¾- or 1-ton panel truck. 479-2511.

168 CAMPERS, TRAILERS AND MOTOR HOMES

1972 VANGUARD
CAMPERS
NOW IN STOCK

See these beautifully appointed, completely restyled campers. This year featuring an 8' 6" rear side dinette with toilet compartment.

A good selection of 1971 VANGUARD

Campers and trailers in stock and priced for quick sale. Buy now and save!

A FEW TOP QUALITY TRADE-INS AT REDUCED PRICES.

CHRISTMAS GIFT SUGGESTIONS

Spark lighter	$1.50
2 camper jacks	$99.95
75 lb. ice chest	$34.50
Hassock toilets	$21.95
Propane lights	$11.50
Dri-2-air (dehumidifier)	$3.50
12v. Fluorescent lights	$19.95
Aqua Kem toilet chemical	$1.40
Intercoms	$16.65
12 volt water pumps	$21.50
Stabilizing jacks	$4.50
25' Water line	$4.00
10,000 B.T.U. heaters Thermostat control	$95.00
Porta Potti toilets	$104.95

BUILDING?
All materials in stock to build your own camper or trailer. Let us save you $$$ on all your building needs.

S. J. PEDEN LTD.
2855 Quesnel St. 386-3464

JUST ARRIVED

'68 DATSUN 1300 P.U. with Galaxie camper, low mil $2595

'68 SHASTA compact, like new. Sleeps four. Including hitch and wiring, mirrors, TV antenna, sales tax. $1495

USED CAMPERS
A great variety priced from $895 to $2195.

CLEARANCE PRICES in effect on all 1971 Scampers and South Parks.

PURVIS FLACK TRAILER SALES LTD.
1915 Quadra, across from the curling rink. Phone 388-9188, Service Dept. 382-4611

MULLINS
for
NEW and USED
TRAILERS

LOW, LOW Winter Prices

MULLINS MARINE SALES LTD.
(Trailer Division)
925 Yates
382-1928 382-4515

— SEAGULL — SPRITE —
— PROWLER —
DIV. of DOMINION MOTORS

'68—20' ARISTOCRAT Tandem trailer, shower, toilet, hot water, demand pump, 4-burner stove with oven, large furnace with blower, large 2-way fridge, blower fan over stove, double sinks, double tanks, battery, break-a-way switch and in new condition. ONLY $3295

'68—15' TRAVELAIRE trailer, 3-burner stove, fridge, monarchatic toilet, furnace blower fan plus electric heat. ONLY $2195

1812 Douglas St. — 385-5012

EMPRESS PONTIAC BUICK TRUCK—RECREATIONAL CENTRE

SEE THE
2 new additions to our stock!!
20' NORTHSTAR VOYAGER motorhome, completely self-contained and slightly smaller — but just as nice.
NORTHSTAR MAXI CLIPPER—
— ON DISPLAY NOW —

at Victoria's most complete recreational vehicle centre.
2524 Douglas at Kings 382-7121

— RENT —
A MOTOR HOME

Sleeps 6, self-contained, off season rates available.
BOOK NOW
PURVIS FLACK TRAILER SALES LTD.
1915 Quadra, across from the Curling Rink
Phone 388-9188 382-4611

FENNELL'S TRAILER SUPPLIES
Parts — Propane — Repairs
GALAXIE CAMPERS
Open 7 days a week
6459 Pat Bay Hwy. 652-2511

OUR AD IS SMALL BUT IT will pay you to check our year-end discount before buying a travel trailer. Our prices have been REDUCED DRASTICALLY to accommodate the late season shopper.

COASTLINE TRAILER CENTRE
642 Burnside 388-6021

1972 MOTOR HOMES
Jackson's de luxe 24' Empress here now. Many new features. Available 18' - 27', $8650 up.
Jackson's Goldstream Estates
Mobile Home and Park Sales
974 Goldstream 478-5812

18' '71 VANGUARD, SELF-CONtained, brand new, full warranty. Must be sold, $400 off. S. J. PEDEN LTD., 2855 Quesnel. 386-3464.

FOR SALE: 8 FT. BY 27 FT. 1953 Great Lakes trailer. Ideal for a summer cottage at the lake. 478-2164.

ATTENTION CAMPER OWNERS Auxiliary gas tanks, tire mounts and bumpers. Oak Bay Texaco, 1990 Oak Bay Ave., 598-3411.

1971 GMC ¾-TON VANDURA VAN full camper conversion, fibreglass top, 3-way fridge, stove, heater, etc. Phone 385-3533.

20' AIRSTREAM TRAILER, ready for road. Nothing down, $51 per month. See at 310 Bay.

DE LUXE ALUMINUM CANOPY for 8 foot box. Fully insulated with roof vent and lights. 478-3784.

FORD'S CAMPER AND TRAILER
2614 Sooke Road 478-5815
10-5 p.m. Tues.-Sun.

AL'S BOX TRAILERS — GREATly reduced, 4x8, 5½x4. Also custom built. 214 Dundas. 383-8233.

10'10" CAMPER SHELL, COMplete. 477-4466.

168 CAMPERS, TRAILERS AND MOTOR HOMES

PRICED TO SELL
2—1967 Kustom KOACH 13" travel trailers. $1295 each.
REG. MIDGLEY'S
American Motors
736 Cloverdale 385-8756

DOGWOOD TRAILER SALES
PARTS — PROPANE
RENTALS
RANDELL TRAILERS AND CAMPERS. 478-6841
Highwood and Millstream Rd.

WANTED: FACTORY BUILT camper for ¾-ton pickup. Trade for small car or buy outright. Mr. Woodruff, 385-1451, Horwood Mazda.

MORRIS TRAILERS AND CAMPERS
2936 Douglas at Burnside, 385-2332

Import Truck Canopies $259

1972 OKANAGAN SMALL TRUCK camper just arrived. S. J. PEDEN LTD., 2855 Quesnel St., 386-3464.

1970 VOLKSWAGEN WESTFALIA camper, low mileage, excellent condition. 598-4860.

SELL SMALL MOTOR HOME. New. Will trade for 22-24. 656-3748.

24' ARISTOCRAT CLASSIC 1969. Complete. As new. $4350. 478-3649.

1965 VANGUARD, 8' CUSTOM built camper, sleeps 4. 656-1870

169 MOBILE HOMES AND PARKS

BOB'S TRAILERS

FOUR SEASONS
All new 24-44, double insulation, styled right, priced right at
$14,950
with
complete set-up

ATCO
12-60 12-66
2 and 3-bedrooms

Near-full line of '72 ARISTOCRATS

EAZLIFT HITCHES installed anytime

12-65 MAC GUN furnace $485

Spaces for all our homes

386-3623 478-4979

GOLDSTREAM MOBILE HOMES
2885 Trans-Canada Hwy.
478-1751

YEAR END SALE
All homes reduced
Set up and displayed in our new park.
Now ready for occupancy.
One of Victoria's finest —
a must see

NEW HOMES ON DISPLAY

1971 Guardian 3-bdrm.	68'
1971 Frontier 3-bdrm.	68'
1971 Shelby 3-bdrm.	68'
1971 Bel Air 2-bdrm.	64'
1971 Velmont 2-bedroom	60'
1971 Noble double wide	24'x44'

10-year financing, no down payment on approved credit.
Dealers for
Atco and Commodore Homes

FURNISHED MOBILE HOME OWN LOT $18,900
This 1060 "Glendale" two bdrm mobile home with excellent kitchen and living room is situated on a quiet street. The lot backs on to Millstream, which is a year round creek and has a double garage. Bank terms are available. Phone for complete details.
388-4271 RICK KINNIS 477-9394
J. A. Whittome and Co.

GLENKEY MOBILE HOMES LTD.
"Your key to better living"
2705 Douglas St. at Hillside
385-2491 385-2492

BOUGHT A HOUSE, GOT A move. Move in for Christmas in your home. 12x66 Parkwood, 27 months old, 3 bedrooms, utility, separate kitchen, real saving. Private. For particulars call 642-5130.

TRIANGLE HOMES LTD.
MARINER-GENERAL
478-1774 Res. 656-4361

WINTER SALE: 6 M. FREE rent, no down payment. Spaces available. Homes for your own property. WAGON TRAIN, 2524 Douglas St., 386-3291.

IDEAL STARTER OR RETIREment 1970, 12x52, 1 bedroom, furnished or unfurnished. Nice location. Bank financing. 478-1819.

WELLS'D WEARY TRAILER LODGE, waterfront, 5 miles west of Sooke on West Coast Rd., 385-3674, 642-5465.

1970 12X56 2 BEDROOMS, FURnished, or trade as down payment on a 22-25 ft. Travel Trailer. 478-6198 after 6 p.m.

QUIET TRAILER PARK. MOSTly adults, $30 monthly. Reserve now. 478-6301

TOTE-EM TRAILER SALES
478-1041 Days 384-8791 Nights

1970 PARKWOOD, FURNISHED, brand new condition, 12x66. Single owner, 6 months. $8,700. 479-5181.

MOBILE HOME SPACE, HEATed year round pool, $45.00. Tall Timber Park. 748-9213 Duncan.

12'X60' 3-BEDROOM, SPANISH decor. Fully furnished. View at 266 Atkins, Langford. 478-4865.

1966 10X55 GENERAL TRAILER. $6,000 or reasonable offer. 478-5605.

181 TOURIST ACCOMMODATION

WARM WELCOME AWAITS YOU at The Queen Victoria Inn. Rooms available by day or week. Indoor pool, sauna, coffee shop. Kitchens optional.
Off Season Rates
For information call 386-2812

ROOMS, SINGLE $4 UP. OFF season $20 weekly. Breakfast available.
Roccabella Guest House
777 Blanshard 385-9030

185 CONVALESCENT AND REST HOMES

BEING WITH OTHERS IS JUST naturally a happier way of living. Get settled before Christmas in a spacious private at Golden Manor Retirement de luxe. Residence of distinction for the elderly. 914 St. Charles St. For appointment without obligation 385-7031.

2 SUNNY, PRIVATE ROOMS AND 1 private room. No steps. For lady or gentleman or couple. 24-hour care. Excellent meals. Tray service in room. Laundry. Reasonable rates. 384-1750.

1 LARGE PRIVATE FRONT room, main floor. Tray service. 383-1352

VACANCY FOR LADY AT THE English Manor Rest Home. Phone 382-7406.

CHARMING ACCOMMODATION. Ladies. No stairs. Nutritious meals. Kindly attention. 384-0693.

1 SEMI PRIVATE ROOM FOR elderly lady, loving care, good meals, 24-hour service. 385-9821.

LOVING CARE FOR MOTHER or Father. Call Mrs. Mack, 383-9315.

190 ROOM and BOARD

THE GLENSHIEL HOTEL offers full hotel services to retired guests. Reasonable rates include 3 excellent meals, afternoon tea, elevator and TV lounge. Close to downtown and Beacon Hill Park. 383-4164.

REASONABLE RATES FOR ELderly couples or singles in warm, quiet, happy Fairfield home. Semi bathroom, good meals, laundry. 385-1136.

MODERN HOME, $100 PER month. 382-9636.

ROOM AND BOARD, 5 MINUTES from town. 386-8520.

ROOM AND BOARD, WORKING man, light laundry. 385-8920

190 ROOM and BOARD

REASONABLE RATES FOR 2 ACtive elderly ladies. Willing to share large de luxe room in exchange for light duties. 385-1138.

GUEST HOUSE GOOD MEALS and accommodation. Quiet friendly atmosphere. 386-6903.

ROOM AND BOARD, SINGLE OR sharing for mature people. Quiet home. Good food. 382-9678.

ROOM AND BOARD, OWN ENtrance, share bath. Clean and comfortable. 385-9802 or 382-0172.

ROOM AND BOARD, BABYSITting available. Oak Bay Junction. 383-4586.

QUIET HOME FOR RETIRED lady fond of pets in restful location. 478-3892.

WILL SHARE MY HOME WITH older lady for half expenses. After 4 p.m. 385-1740.

MAN FOR ROOM AND BOARD. 388-4817.

ROOM AND BOARD, CLOSE TO bus, Simpsons Sears. 386-6886.

191 ROOM AND BOARD WANTED

ROOM AND BOARD WITH CARport or garage wanted by quiet working gentleman age 50. Victoria Press Box 586.

193 ROOMS TO RENT

WANT A NICE ROOM WITH bath and color cable TV? Reasonable rates. Cheltenham Court Motel, 994 Gorge Rd. West. 385-9559.

HARRIS GREEN APT.
Clean rooms, $15, $18 a week, parking, laundry, community kitchen. Downtown at 921 Pandora, 386-9083.

FURNISHED ROOM WITH cablevision, shower and kitchen privileges. Working man, $50. 383-9973.

CLEAN, NICELY FURNISHED room, $12 per week, 1258 Balmoral.

NEW ENGLAND HOTEL. QUIET, clean rooms. Downtown. Reasonable rates. 1312 Govt St., 382-1825.

FAIRFIELD NEAR COOK, clean warm furnished room. $52.50 monthly. 385-3705 after 6 p.m.

2 FURNISHED SLEEPING rooms for rent. 2726 Prior St., 383-4412.

CLEAN, UNFURNISHED, WORKing lady. Quiet, no smoking. 931 McClure.

WARM, ATTRACTIVE ROOM, fresh and clean. Good area. All found. $45. 382-1159.

SLEEPING ROOM, CENTRAL, bus service, working man. 385-3850.

CLEAN, FURNISHED ROOM. Jubilee area. Cablevision. Men. 592-6615.

LOW PRICED DOWNTOWN housekeeping rooms. Oxford Hotel, 777 Fort. 384-5751.

FURNISHED ROOM FOR 1-2 people with kitchen facilities. 388-4678.

LARGE FURNISHED ROOM IN private home, use of kitchen and laundry. $55. 592-0044.

UNIVERSITY AREA, FURnished 1 bedroom available, student or business person. 477-3582.

SINGLE FURNISHED ROOM, available now, $50. Walking distance to UVic. 477-3787 evenings.

LARGE SITTING ROOM WITH bed alcove $75, with board $125. 366-7681

SINGLE ROOM, $55 UP. BUS stop, 1303 Gladstone. 382-6728.

SLEEPING ROOM FOR RENT, $35 month. 382-0907.

1 FURNISHED BEDROOM. JUBIlee area. $50 monthly. 385-1681.

ACCOMMODATION FOR QUIET student or business girl. 385-4520.

ROOM TO RENT, $50 A MONTH. After 6. 386-1095.

NICE ROOM FOR OLDER MAN, Fairfield district. 383-1822.

197 HOUSEKEEPING ROOMS TO RENT

1024 McCLURE NEAR ST. JOseph's. Large room divided into living-bed and kitchen areas. Sinkfridge, gas range. Clean and recently decorated. Share bath. $85. Utilities included. 656-3060.

SCOTT APARTMENTS
Extra-large L H K rooms for middle-aged or elderly tenants. Hot and cold water, gas ranges, cablevision all rooms. 2659 Douglas St. 382-1221.

LADIES ONLY
Nicely furnished, including utilities. Excellent Fairfield location.
DON STRIPLING 386-1361
Canada Permanent Rentals

FURNISHED ROOM AND KITCHen, $75. 1-bedroom, furnished suite, $95. 127 Menzies Street. Men only. 478-3649 for appointment.

SUIT OLDER LADY, UNFURnished bedsitting room with kitchenette. Available now. Rockland. Phone 388-9587

NEWLY DECORATED, KITCHEN facilities. Close to Parliament Buildings, stores and buses. $50 monthly. Phone 383-7887.

2 BLOCKS TO TOWN (FAIRfield) in older home. Warm, clean, and quiet, large, furnished $55. 386-1629.

CLEAN FURNISHED ROOM $45; 1-Bedroom furnished suite $90. Utilities included. 127 Menzies St. Phone 478-3649.

CLEAN, LARGE HOUSEKEEPing room with kitchenette, also 1 basement room. Fort, near Cook. 383-6926.

CLEAN ROOMS, ALL FOUND, kitchen facilities. 1010 Linden. Caretaker 384-7504 after 5 p.m.

CLEAN ROOMS, COMMUNITY kitchen, near Adult Studies, University Shopping Centre. 592-4249.

FAIRFIELD BEDSITTING ROOM and kitchen, cablevision, men only, $65. 386-7098.

2-ROOM SUITE FOR LADY, close-in redecorated 587 50. Quadra Realty, 385-1431 (24 hrs.)

CLEAN WARM ROOM, CLOSE TO St. Joseph Hospital. $50. Men only. 383-2498.

HOUSEKEEPING ROOM, 1255 Pandora. Suitable for pensioner or working man. 385-2749.

FAIRFIELD, ALL SUPPLIED, furnished. Preferably business person. 383-2085.

FURNISHED 1 AND 2 ROOM units, $46 and $70. Utilities included. Near St. Joseph's. 388-9228.

NICE HOUSEKEEPING, CLOSE in. Gentleman. One room $50, one $40. 382-4946.

CLEAN, WARM, QUIET FOR lady. With electric rangette, $50. 651 Trutch St.

CLEAN, WARM HOUSEKEEPING rooms, all found. Downtown, $60 monthly or $16 weekly. 384-3054

FURNISHED HOUSEKEEPING room, fridge, sink and rangette, oil heat. 383-9662.

HOUSEKEEPING ROOM WITH kitchenette. In Fairfield. Newly decorated. Ladies only. 386-8647.

WELL FURNISHED 2-ROOM unit, laundry, cablevision, $85. 3065 Washington. 386-3995.

HOUSEKEEPING ROOM, QUIET. Pensioner preferred. 1157 Johnson St.

COMFORTABLE, QUIET, FURnished, near bus, store. Elderly gentleman only. 382-2560.

ROOM, HOT PLATE, FRIGidaire, $45. 385-1200. 536 Cecelia.

2 ROOMS, ALL FURNISHED. 210 Government. 385-3182.

FAIRFIELD, BRIGHT, CLEAN room, for gentleman, $55. 385-0819.

LARGE LIGHT HOUSEKEEPING room. Fairfield. 384-2949.

COOK AND QUEENS, LARGE room, $50. 386-1884 after 6.

CLEAN WARM ROOM, KITCHEN $67.50, 334 Michigan. 382-6028.

200 APARTMENTS TO RENT UNFURNISHED

OCEAN FRONT VIEW
1-bedroom suites
Suitable for single persons. 628 Dallas Road

3-ROOM SUITE, NEAR COOK. Fridge, range, oil heated. Private parking. $100. 383-9662.

LARGE 1-BEDROOM SUITE, TILlicum, fridge, stove, heat and water supplied. $110. 656-4390.

LOVELY 1-BEDROOM SUITE, near park and town, high rise amenities. $139. Phone 382-7408.

OCEAN VIEW
1-bedroom suites, 628 Dallas Rd.

1-BEDROOM SUITE, NEAR BEAcon Hill Park. $140. 477-2411.

200 APARTMENTS TO RENT UNFURNISHED

CHARTER HOUSE
435 Michigan
384-8923

Studio Available

2 Bedrooms Available

REGENT TOWERS
415 Michigan
383-6216

Bachelor Available

1 Bedroom Available

—Swimming pool
—Covered parking
—Cablevision
—Located in spacious well-kept grounds
—Pleasant stroll to downtown
—Choice ocean view

All Rental Enquiries Welcome

Managed by NORTH WEST TRUST
386-3534

SPOTLESSLY CLEAN
1400 CAMOSUN — City centre — modern 1-bedroom suite, drapes, individual heat controls, free laundry facilities, balconies, cablevision supplied. To view contact resident caretaker ste. 204. Rent $125. Phone 386-1029.

UNIVERSITY JUBILEE AREA
Modern suites with all conveniences including drapes, laundry facilities, cablevision, balconies, individual heat controls, intercom and controlled entrances. On bus line.
1955 ASHGROVE
1 B.R. — $130.00
Phone 382-8096

1660 FORT ST.
1 B.R. — $135.00
2 B.R. — $160.00
Phone 384-8544

2150 CADBORO BAY RD.
2 B.R. — $135.00
Phone 592-1105

1678 FORT ST.
1 B.R. — $135.00
Phone 382-9064

1791 ROCKLAND AVE.
1 B.R. — $130.00
388-6349

NEAR WATERFRONT
128 CROFT ST. — Walking distance to town and waterfront. Comfortable ground floor, 1-bedroom suite, all modern conveniences. Rent $140.00. To view call 382-8096.

A. BERNARD and CO. LTD.
655 Fort St. 384-9335

ORCHARD HOUSE
647 Michigan 388-4659
Prestige highrise living in Victoria's tallest apt. building. Modern, steel and concrete construction with superior sound and fire proofing.

LOCATION:
Ideal to Beacon Hill Park, downtown and the Pacific Ocean.

VIEW:
Olympic Mountains, Straits of Juan de Fuca, Parliament Buildings or the Inner Harbor.

RECREATION:
Outdoor heated pool with sun deck; dry sauna; hydrotherapy pool; lawn bowling and putting greens.

FEATURES:
Garage Parking
Bright, well-planned suites
Large closet and storage space
Shag rug or hardwood floors
Enterphone controlled entrance
Laundry every second floor
Fast, efficient elevator service
Resident manager

THE PRINCESS PATRICIA
701 - 703 Esquimalt Rd.
View the Blue Pacific and Inner Harbor

From our Spacious Suites
—Cable vision
—Lounge
—Sauna
—Controlled Entrances
—Sound proofing
—Recreation Room
—Child 2 and under welcome
Inquiries 9 a.m. to 8 p.m.
Phone 382-2223

"NOW RENTING"
"HAMLET HOUSE"
1500 CHAMBERS ST.
This modern brand new building located close to shopping with walking distance to town. This building features w-w carpeting, coloured appliances, controlled entrance, and electric heat included with rent. Courteous and helpful resident managers. 1 B.R. from $125, 2 B.R. from $170. Ready for immediate occupancy.
BROWN BROS.
(on Blanshard)
385-8771 Anytime!

WATSON MANOR
1000 McCLURE

In a convenient, quiet Fairfield location.

Corner 1-bedroom suite in a new building $135

Mature adults only. No pets. Resident Manager, 386-6457
Diamond Developments Ltd.

DUNCAN, B.C.
THE CEDARS
Now Renting
380 BRAE ROAD
1 bedroom from $122.
2 bedroom from $145.
3 bedroom from $180
Elevator
Wall-to-wall carpets.
Drapes
Cablevision
Sauna bath
For further information
748-1583, Duncan
Barrington Enterprises

TUDOR ESTATES LTD.
2030 Douglas St.

THE PONDEROSA
1184 Esquimalt Rd.

$122 — One only one-bedroom suite offering controlled entrance, elevator service, drapes, heat, cablevision and electric kitchen. Phone 382-6936. Adults only — no pets.

BURNSIDE GARDENS
3622 TILLICUM
2-BR. Suites
3-BR. Townhouse
Includes heat, water and cablevision. Children welcome. No pets.
384-0034 — 386-3729

ROYAL ARMS APTS.
1300 Yates at Fernwood
Close to city. Child considered. 1 bedroom from $135. 2 bedrooms from $148.
Res. Manager, 386-1628

IN ESQUIMALT, 2-BEDROOM apartment, in 7-year-old bloc. Drapes cablevision, heat included. $130. December 1st. Adults only. 385-6598.

2-BEDROOM SUITE, VIC WEST, wall-to-wall carpet. 385-4972.

200 APARTMENTS TO RENT UNFURNISHED

D. F. HANLEY AGENCIES LTD.

THE CHALET
1465 Fort Street
BACH. $110, 1-BR $126
Mrs. Burrows, 384-3888

CRANLEIGH HOUSE
2184 Cadboro Bay Road
1-BR corner suite $136
3rd floor 2-BR $158
Free laundry
Mrs. Robson, 592-9711

VALENCIA
660 Niagara Street
Near park and ocean
1-BR $142
Mrs. Stevenson, 382-1659

ASHTON OAKS
1145 Bay Street
1-BR $140, $145
Electricity included
Mrs. Bennett, 384-7761

LANSDOWNE VILLA
1414 Hillside Ave.
CONTROLLED RENTS
2-BR $127
Maximum salary $4,050
Mrs. Sjoberg, 385-2520

D. F. HANLEY AGENCIES LTD.

ESQUIMALT

OLYMPIC COURT
827 SELKIRK ST.

NEW ONE-BEDROOM SUITES $132 PER MONTH INCLUDES ALL SERVICES EXCEPT TELEPHONE QUIET AREA EACH SUITE HAS SEPARATE OUTSIDE ENTRANCE

CALL 382-5586 ANYTIME

BOULTBEE, SWEET REALTY LIMITED
—388-5561—

"THE KIRKCALDY"
NOW RENTING
575 MARIFIELD, off Gov't
1-bedroom from $125
Studio suites from $105
2-bedroom from $150
—elevator
—wall-to-wall carpets
—drapes
—cablevision
—soundproof construction
For further information phone 384-7513
Barrington Enterprises

FIREPLACE
1-Bdrm., corner $159
1-Bdrm., ground floor $139
2-Bdrm., hardwood $159
Adults only No pets
DUNSMUIR HOUSE APTS.
831 Dunsmuir Rd.
Off Esquimalt Rd.
Res. Manager 388-4943

SWIFTSURE APTS.
540 Rithet Street
386-7674
Available December 1st
2-Bedroom $155
One block to ocean, close to shopping area.
Barrington Enterprises

START THE NEW YEAR RIGHT
Come and see our spacious new apartments in Fairfield. Luxury living at a modest price. Bachelor, 1 and 2 bedrooms — WW Carpet — Coloured Appliances — Private Balconies — Floor To Ceiling FIREPLACES. Viewing daily Monday to Saturday by appointment. Call 388-6424.
BAYSHORE REALTY LTD.

ASCOT APTS.
"CITY CENTRE"
Attractive, comfortable, 1-bdrm. suite — conveniently situated. Laundry facilities supplied. Vacant now.
To View 384-9335
A. BERNARD and CO. LTD.
655 Fort St. 384-9335

GOODACRE TOWERS
350 and 360 DOUGLAS ST.
Directly opposite Goodacre Lake in beautiful Beacon Hill Park. Customary highrise amenities. Studio, 1 and 2 bedrooms available. Mature adults only. Sorry no pets. For further rental information phone 385-6111, 9 to 5.

CAIRN VILLA APARTMENTS
Park setting. Would suit business or retired people. Situated corner of Lampson St. and Old Esquimalt Rd. at Highrock Cairn Park. 1 bedroom suite, $128-$138. For further information call Manager-ess, Mrs. Woods at 383-3739 or 598-2746.

NONALEE MANSIONS
2626 COOK ST.
High elevation. On bus line. Available now. Attractive 1-bedroom apartment. W-to-W carpets, patios, heat, table and parking included in moderate rent of $130. Resident Manager, Apt. 201.
PHONE 385-0987

HERITAGE HOUSE
520 RITHET
MANAGER 388-4982
Close to bus and shopping. Cablevision, parking, carpets and drapes. Laundry.
1-Bedroom Suites $128 up
1 Bachelor Suite $115
Adults only—No pets

APARTMENT UNFURNISHED
1354 Beach Drive — ground floor. Spacious 2-bedroom with a view. Suit retired people. Free cablevision and laundry, $140.
Swinerton, Stewart Clark, Ltd.
385-2481

LA PALOMA APARTMENTS
516 DALLAS ROAD
Modern 1-bedroom suite available January 1st, $128. Call Mrs. O'Connell, 383-9161.
KR and STEPHENSON LTD.
385-3411

WESTWOOD ARMS
1150 HILDA STREET
One only, 1-bedroom suite at reasonable rent, with laundry and parking included. For particulars phone 384-2597. Resident Manager, R. Kingsland.

ROCKRIDGE APTS.
1126 ROCKLAND AVE.
Top floor bachelor suite, $105. Elevator, drapes, cablevision. Close to shopping. Res. Manager 383-6016. G and O Holdings. 388-7331.

SUITES WITH SEAVIEW
1-bedroom $115, 2-bedroom $135. Both ready for occupancy Dec. 15. Handy to shopping, excellent bus service. 879 Esquimalt Rd. 388-9233.

GORGE VIEW APTS.
630 GORGE RD. WEST
Available December 1st, 2 bedroom, ground floor, quiet block, adults only. $125 including heat, cablevision, carport. Adults only. 479-6761.

ONE-BEDROOM AVAILABLE NOW
Spacious — Modern — 291 Regina Street. Call Resident Mgr. 384-3739 or
BAYSHORE REALTY LTD.
388-6424

OAK BAY
Devon Court Apt. 686 St. Patrick St. A nice place to live in a 2-bedrm. apt. Only $145. Call owner, Mr. K. MacFarlane, 386-7545, res. 384-7677. Island Homes Ltd.

AVAILABLE FEB. 1ST. QUIET warm and clean, 2 bedroom suite, spacious living room and dining room, downtown. Suitable for semi-or retired. $110. 384-6746.

RIDGE APTS., 2120 RIDGE RD. Very attractive, 1-bedroom suite with carpets, drapes, cablevision, etc., $120. Babies welcome. To view call Mr. Krieger, 382-0506.

LARGE 2-BEDROOM SUITE, Gorge waters, $150 includes everything. 386-2971. Available December 1. No children.

2 BEDROOM, $120. JAMES BAY area, close to Parliament Buildings, available December 15, 383-4961.

ATTRACTIVE 1-BEDROOM suite. Close to town. On bus stop. Heat, water, stove and fridge. $11. 477-5617.

CLEAN, 1½ BEDROOMS, ground floor. Hot water heat. Cablevision. $115 386-3642.

THE CORONA
1 bedroom suite from $125
1430 Stadacona Ave. 382-0248

THE HENRY HUDSON
576 Simcoe Street
Phone J. Y. Woods, 386-6446

CLOSE IN. LARGE HEATED 1 or 2 bedroom. Children or pets welcome. $120. 386-3896.

200 APARTMENTS TO RENT, UNFURNISHED

NOW RENTING!
Victoria's Most Central Highrise Development
WESTPARK TOWERS
1147 Quadra at View
LIMITED INCOME PROJECT
NO PETS, PLEASE
Bachelor Suites from $87
1-BR Suites from $111
FEATURING:
—Hot water heating
—Whirlpool and sauna
—Walking track and sundeck on roof
—Complete shopping complex to follow
—Two blocks from mid-town
—Inside, semi-heated parking available
HOURS: Daily 9 a.m.-12; 1-5; 6-8 p.m.; Sat., 10 a.m.-5 p.m.; Sunday, 2 p.m.-5 p.m.
For Appointment to View, Call Resident Manager, Ray Templeton
382-0922

TUDOR ESTATES LTD.
2030 Douglas St.

THE FONTAINEBLEAU
3159 Shelbourne St.
Phone 592-4125
One-Bedroom, from $134

THE RICHELIEU
3187 Shelbourne St.
Phone 592-0554
One-Bedroom, from $130
One only corner two-bedrooms $176.

MARQUEE COURT
2095 Oak Bay Ave.
Phone 592-2328
One-Bedroom, from $125
Two-Bedroom, from $175

CHARTWELL HOUSE
1343 Harrison St.
Phone 383-9414
One only One-Bedroom $135
Two Bedroom $168

All of the above apartments offer wall-to-wall, drapes, heat, cablevision, controlled entrances, resident managers and electric kitchens. For further rental information phone Tudor Estates 382-2721 or evenings 479-1909.

NOW RENTING
DOVER HOUSE
1138 YATES STREET
Superior Accommodations
Spacious Suites

PLUS
Shag Carpeting (Green or Gold)
Swag Lamps in Bedroom
Sauna Facilities
See Our Furnished Display Suite

RATES:
1-BEDROOM FROM $134
2-BEDROOM FROM $181

Resident-Manager: 384-6895

P. R. BROWN and SONS
762 Fort Street 385-3435

"SKYLINE GORGE APARTMENTS"
2925 QU'APPELLE ST.
"1 BEDROOM $125"
Situated with beautiful panoramic views over the Gorge waterways, these lovely carpeted suites with dining room, cablevision, electric heat and free parking are a MUST SEE. Resident Managers.
BROWN BROS.
ON BLANSHARD
385-8771 Anytime!

HARRISON HOUSE
1417 HARRISON ST.
383-5316

1 and 2-bedroom suites in modern new building with every convenience. Retired couples preferred.

TIDELINE APTS.
1470 Dallas Rd.

On the Waterfront
1 only 2-bedroom suite with panoramic sea view. Extra de luxe suites.
1 Bedroom $130
2-Bedrooms from $170
Resident Mgr.
382-5851

THE MARY STUART
1035 McCLURE
Comfortable, quiet, large, one-bedroom corner suite in new Fairfield apartment.
Mature adults only. No pets. Resident Manager, 384-8223
Diamond Developments Ltd.

COLONY PARK MANOR
1680 Poplar

UNIVERSITY DISTRICT
SORRY, NO VACANCY
477-1711

MICH

201 APARTMENTS TO RENT, FURNISHED

WEDGEWOOD COURT
Have bachelor and 1-bedroom units available. Quiet surroundings. Cable TV, linen, weekly and monthly rates. 540 Goldstream Ave. 478-3443.

CADBORO BAY — ATTRACTIVE fully furnished 3-room suite, close to stores, transportation and university, 15 minutes from town. Fairways Lodge, 3895 Hobbs St. Just phone 477-2692.

LOVELY SPACIOUS, PRIVATE deck, view. Heat, cablevision. 1 bedroom, Fairfield. $125. Quiet responsible adults. References. 384-2660.

ISLAND COURT MOTEL
One bedroom — 2 bedroom — bachelor suites. Available immediately. Pets welcome.
478-2151

OAKLAND MANOR
Hillside at Cedar Hill Road
De luxe 1 bdrm. ste. $150
De luxe bachelor ste. $130
Adults. Ph. 383-4808 or 386-0266.

MODERN BACHELOR SUITE facing Beacon Hill Park. Reasonable off season rate. Thunderbird Motel, 400 Douglas.

CROWN AND ANCHOR MOTEL, 478-3333. Large 1 and 2 bedrooms. Winter rates. Children welcome. Available immediately.

FAIRFIELD AREA, CLOSE TO bus, bachelor apartment with bath, for quiet working girl or elderly lady. $70. 385-6259.

OAK HEIGHTS APTS.
1585 Oak Bay Ave., one bedroom, heat, hot water, wall to wall carpets, cable TV. $140. 385-8244.

SELF-CONTAINED 1-BEDROOM apartment in Fairfield. Suit single mature working person. Available now. $100 per month. 592-2621.

MODERN STUDIO-TYPE UNIT, everything supplied. Close in. Covered parking. Michelangelo, 1158 Yates. 383-8197 or 386-2812.

FURNISHED UPPER 3-ROOM suite with bath. Middle-aged people preferred. Available 1st December. 382-1839.

FURNISHED UPPER 3-ROOM suite with bath. Separate entrance. For middle-aged or elderly quiet people. $100 per month. 382-1839.

LANGFORD. FURNISHED, COSY 1-bedroom side duplex. Prefer 1 lady or working couple. No pets. $90. 478-1607.

WILL SHARE 3-BEDROOM apartment. Indoor swimming pool. Phone 384-4630, 388-6201.

SIDE-BY-SIDE 2-BEDROOM DUplex, Langford, $115 per month. 478-7582.

DE LUXE 1-BEDROOM AND bachelor suites, fully furnished, $130-$150. 1940 Fort. 592-9516.

QUIET, CENTRAL, SELF-CONtained, 4 rooms with utilities, $90. 384-5360.

ONE-BEDROOM APARTMENT, cablevision, carport. Mature adults. $120. 821 Queens. 384-3861.

3 ROOMS AND BATH. FOR older lady. Abstainer. $75. 1181 View. 388-4784.

BACHELOR SUITE, QUIET adults. 1270 Yates. Immediate occupancy. 384-8278.

1-BEDROOM, SEMI-FURNISHED suite. 1076 Marigold. Female or married couple only.

BACHELOR SUITE, $75 PER month, quiet, ladies only, near Jubilee Hospital. 658-8028.

1-BEDROOM APARTMENT, $120 a month. 383-5310 or 384-1920.

BACHELOR SELF-CONTAINED, centrally located. $95. 385-3850.

202 APARTMENT FURNITURE TO RENT

RENT A DISHWASHER FOR THE holiday season at
BUTLER BROTHERS LTD.
1728 Douglas 385-3832
(across from The Bay)

203 — APARTMENTS WANTED

STERLING RENTAL AGENCY
Needs good apartment rental listings — Now! 383-7171.

206 DUPLEXES TO RENT

FAIRFIELD

Close to park, bus, stores, full basement, oil heat, living room, dining area, two bedrooms. $140 p.m. Jan. 1, 1972.

A. BERNARD and CO., LTD.
655 Fort St. 384-9335

CHILDREN WELCOME
NEW! 3 BEDROOMS,
Cablevision, water included, large fenced yards. Close to school. 704 Danbrook, 2840 Jacklin, Langford. $175.
Rhynhard Developments Ltd.
739 Queens, 384-1711 or 478-1983

UPPER DUPLEX, ADMIRALS Road near CF base. 2 bedrooms, living room, dining area, kitchen and utility room. Lots of cupboards. Fridge and stove. Separate furnace. Nice view with sundeck. Available immediately. $150 month. Phone 382-2261.

IN SIDNEY, 3-BEDROOM WALL-to-wall carpet, large sundeck, fridge, stove and water supplied. Large fenced yard, carport and storage. Half basement. Hook-up for washer, dryer and cablevision. Children welcome. $165 per month. 656-4047.

ONE BEDROOM
2844 Blackwood. Includes heat. $120 month.
TWO BEDROOMS —
939 Caledonia. Includes stove, $150 month.
Mr. Sivertsen
City Brokerage, 386-3547

SAXE POINT PARK AREA. SPAcious new 4-bedroom or 3rd and den. "L"-shaped living room and dining area, plus sundeck, fireplace, broadloom throughout, 2 baths, double carport. 1217 Wychbury. $205. 386-7071.

DUPLEX FOR RENT
3545 Richmond Rd. University area. 2 bedrm. side-by-side, modern, $175.
Swinerton, Stewart Clark, Ltd.
385-2481

3 BEDROOMS, 3 YEARS OLD with fridge, stove, wired for Washer and dryer in basement. Large yard. Ideal for couple with young children. Close to Mart Shopping Centre. $185 per month. 477-1747 after 6; available Jan. 1.

PANORAMIC VIEW
UPPER DUPLEX
2-Bedrms.-Kitch.-Bath and Living rm. 2 View Sundecks. All rooms very spacious. $225 per month. Available Dec. 18. 384-8001 Days, 598-1406 Eves.

LANGFORD — $175
Nice 3-bedroom, 1½ baths, includes water, cablevision and garbage pickup.
Don Stripling 386-1361
Canada Permanent Rentals

SOUTH FAIRFIELD, CLOSE TO sea and bus. Spacious three bedroom lower duplex, includes heat, power, cable, water and fireplace. New kitchen. $200. Available immediately. 652-2461 after 5 p.m.

SIDE BY SIDE ULTRA MODERN 2-bedroom. Countertop cooking, wall oven, drive-in garage. Full basement with laundry area, partially finished room in basement. $175. 1657 McRae Ave. 592-4363.

UNFURNISHED DUPLEX
6309 Old East Rd. $180
Nice 2-bedrm. L.R. with F.P. Sundeck, beautiful view.
Don Stripling 386-1361
Canada Permanent Rentals

DE LUXE DUPLEX — 3 BEDrooms, 1½ baths, large living and dining room, wall to wall carpet, sundeck, garage in full basement. $180. 563 Heatherly Road, Colwood. Available Dec. 15, 1971. View by appointment only: 477-1232.

HIGH VIEW ROYAL, MODERN duplex, 1300 sq. ft. 2 or 3 bedroom, den, with fireplace, includes for range and fridge, cablevision and domestic water. One block bus and schools. Car service and shopping. $175. 479-5812.

FAIRFIELD — SIDE DUPLEX, 3 bedrooms, basement, garage, fridge, stove and water. $190. 476-6833.

DUPLEX, TO RENT, UNFURnished. 2 bedrooms, large living room and kitchen. $145 per month. 385-6383. 885 Ellery St.

LOWER 2½-BEDROOM DUPLEX, South Fairfield. $160 month including heat. No singles. 386-9132.

2-YEAR-OLD 3-BEDROOM DUplex, near all schools. $179. 477-1650.

LARGE, 2-BEDROOM UPPER. Fairfield. Nd children. 385-8588.

SPACIOUS 2 BEDROOM, LARGE utility room. $150 monthly. Sidney. 656-2913.

3158 A METCHOSIN ROAD, NEAR new, 2 bedroom, 3rd down, fridge, stove and water. $165. 478-2537.

1-BEDROOM DUPLEX. HEYWOOD Avenue, 382-1762. Duncan.

206 DUPLEXES TO RENT

CHILDREN WELCOME
4 bedrooms, washer, dryer, fridge and stove included. Esquimalt $225. Beltroy Holdings Ltd., 384-9755.

ESQUIMALT PLAZA AREA, near new, spacious 1-bedroom lower duplex, fridge, stove, drapes and cable, available December 15th, $120, no pets. 382-9306.

OAK BAY AVE. SPACIOUS bright 2 bedrooms, Range, fridge, cablevision, garage. $130. Two adults only. No children or pets. 384-3845.

ESQUIMALT WITH WATER view. Modern 3-bedroom home, 1300 sq. ft. of luxurious living space. All conveniences. $175. 658-8210.

JACKLIN ROAD, MODERN, SPAcious, 2 bedrooms, oil furnace, fridge and stove, cablevision. Allow 1 child, no dogs. 478-5260.

FURNISHED 1-BEDROOM upper duplex, heat and water; self-contained. Reasonable. 422 Langford St.

ROCKLAND, SPACIOUS DE LUXE side-by-side, 2-bedrooms, full basement. Garage, cablevision; mature adults only. $170. Jan. 1. 384-2919.

LARGE 2-BEDROOM UPPER, carport, rugs, drapes. Mature adults preferred. Upper Fernwood. 384-4088.

LANGFORD, 2 BEDROOM, SIDE by side, available December 1. No pets. $130. 478-5983 or apply 1075 Goldstream.

DUPLEX, SIDE BY SIDE, FAIRfield, 2 bedrooms, basement, oil heat, $160 per month. Adults. Available January 1. 383-6325.

AND 2 BEDROOM, STOVE, fridge, drapes. Children welcome. Available immediately or Jan. 1. $125 and $160. 479-2255.

207 DUPLEXES WANTED TO RENT

COUPLE WISH TO RENT 2 BEDroom duplex or house with basement, December 15. On bus route, or close to Esquimalt. Reliable tenants. Phone after 4. 386-7263.

210 HOUSES TO RENT UNFURNISHED

$215
2880 RICHMOND AVENUE
3-Bedroom home, excellent condition. Living room, dining room, kitchen with range. Full basement, drive-in garage, fenced garde, near schools, shopping centre and on busline.
AVAILABLE JANUARY 1, 1972
For appointment to view, please contact:
P. R. BROWN and SONS LTD.
762 Fort Street 385-3435

HOUSES TO RENT

$225: 3-BR TOWN HOUSE including water, cablevision, drapes, fridge, stove, maintenance. Electric heat, wall-to-wall. Available Dec. 15.

$285: 5-BR; 2,200 SQ. FT. Light and water included, 2 bathrms, utility, rec. rm, lge. kitchen-dining area, built-ins. Huge sundeck, sweeping views.

385-7741 MR. PELLAND 598-5427
D. F. Hanley Agencies Ltd.

EXECUTIVE TYPE HOUSE
IN EXCLUSIVE
GORDON HEAD AREA.
MAGNIFICENT SEA VIEWS
3 Bedrooms — 2 Bathrooms
Full-size Dining Room
Available on Dec. 1
With one-year lease. $300 per mo.
MONTREAL TRUST
1057 Fort St. 386-2111 L. 35

OAK BAY-UPLANDS, SPACIOUS bungalow, large LR. Separate DR, den, 3 bedrooms and 2 bathrooms. Recreation room with fireplace. Gardener included. $350 per mo. MR. BLANNIN, 383-4161, Res. 598-2200.
C. G. HEISTERMAN and Co. Ltd., 1121 Blanshard St.

ON GORGE WATERS, ATTRACtive, 2-bedroom stucco, all electric home. Drapes, carpet, stove, fridge, washer, water included. Prefer business couple, suit couple with one child only. No pets. Available Jan. 1 or 15. $160 per month. 385-2082.

$95—280 SUPERIOR ST.
1-Bedrm, ground floor. Ideal for retired couple. Bus at door. Heat incl. Immed. occupancy. DRIVE BY ONLY — DO NOT DISTURB OCCUPANTS. Then call Town and Country Realty Ltd., 382-7276.

LIVE BY THE OCEAN IN COLwood! Close to city and shopping centre, 2 only modern completely redecorated 1- and 2-bedroom bungalows. Fridge, range included. $150 to $175 month. 3340 Ocean Blvd.

968 MILNER. 2 BEDROOMS, basement, garage, available. Dec. 15th. $135 a month. First and last months rent in advance. Family only. 386-6191.

DEEP COVE AREA, 2 OR 3-bedroom home. Dryer, fridge, stove, deep freeze, 4-stall barn, 2½ acres. Available December 15th. 2-year lease. $150. 656-2733.

SOOKE AREA, NEW RUSTIC chalet on salmon stream, 1½ acres. 2bedrooms, 1½ baths, wall-to-wall carpets, oil heat, 1,100 sq. ft. $175. 642-5508 or 642-3407.

ESQUIMALT LAGOON AREA. Now available with large living quarters. Unoccupied grocery store in front. Owner has retired. 3340 Ocean Blvd. Close to schools.

AVAILABLE NOW 3 BEDROOM, full basement, OOM heat. Quadra area. $185.00 per month. Call Mrs. Lindsay 479-7111, 658-5040.
W. J. LINDSAY, LTD.

LANGFORD, 1 BEDROOM, stove, fridge, water and cablevision supplied. $110. 2854 Leigh Road. 478-5946.

AVAILABLE JANUARY 1, STUCco bungalow 3 bedrooms, adjacent Beacon Hill Park, modern kitchen $200. Mr. Bowman 385-4666.

OAK BAY TO LET, 5-ROOMED house, automatic oil heat, garage. Townley Street. Particulars apply 2610 Beach Drive.

COTTAGE, KITCHENETTE AND toilet. Pensioner desired. $60 includes utilities. 306 Gorge Road East. 383-5996.

AVAILABLE JAN. 1, 4-bedroom, full basement, carport and garage. Quadra-McKenzie area, $185 per month. 479-6534.

6-BEDROOM HOUSE, VERY clean, occupancy Dec. 15. 386-3817 after 6 p.m.

4 BEDROOM HOUSE WITH lovely fruit garden. Double garage. Close to everything. 382-3636

3-BEDROOM HOUSE NEAR Naden, fully modern, $195 a month. 383-0997.

2-BEDROOM TOWNHOUSE, 1½ baths, washer and dryer. Wish to sell same carpeting. 477-3609.

OLDER, 2-BEDROOM HOUSE. Fridge, stove, James Bay, $145 per month. 384-0990.

2 BEDROOM BUNGALOW IN Langford. Water and cablevision included. $115. 478-4012, 477-6521.

VIEW ROYAL, 2-BEDROOM house, near schools and stores. $165. 383-4790.

4-BEDROOM HOME, JAMES Bay. Oil heat. 538 Simcoe Street. 383-1569.

NOW RENTING, 2-BEDROOM house, Glanford area. For viewing 382-5359.

2-BEDROOM CABIN; SOOKE area, on waterfront, near school. 642-3139.

NEAR PARLIAMENT BUILDings, 2-bedroom townhouse. $145. Close sea, school, shops. 382-4868.

4-BEDROOM, FIREPLACE, FULL basement, oil furnace, $140. 383-7677 days.

LARGE 3-5 BEDROOM house to rent. 383-9179.

LARGE COUNTRY HOME FOR rent. $150. 652-2759.

2-BEDROOM HOUSE FOR RENT. 72 Sims Road. 385-3761.

HOUSE FOR RENT, $170. NOW vacant. 478-5869.

AVAILABLE NOW, 4-BEDROOM house in Esquimalt. $170. 478-3225.

211 HOUSES TO RENT FURNISHED

DEC. 17th TO JAN. 15th (1972)
Completely furnished 2 bedroom house. Everything supplied. Reduced to $175 to someone who will care for family pets. 385-2518.

WILL SHARE HOUSE. PREferably Roman Catholic. Preferably with a car. Saturday, 478-4191.

211 HOUSES TO RENT FURNISHED

2-bedroom and 1-bedroom houses. Cozy, modern on Shawnigan Lake. 652-3510, 743-2813.

ONE BEDROOM, LIVING ROOM, dining room. Basement with extra bdrm. $170. 382-8117 or 592-2171.

212 HOUSES WANTED TO RENT

FULLY FURNISHED HOUSE
TO $400 PER MONTH
Require 2-bedroom and den in excellent location. View. Must be comp. furn. incl. linens, dishes, etc. 6 to 10 months. Highly responsible gentleman, excellent references. Absolute responsibility. 658-5951.

RELIABLE YOUNG COUPLE wishes to rent or lease, farm or house with several acres. (Long term) within approximately 21 mile circle of Victoria. References. Will do repairs. 592-6002, noon-5 p.m. or evenings.

LET US RENT YOUR HOUSE. We have clients waiting for two and three-bedroom homes. We offer good management, careful tenants and reasonable rates.
PEMBERTON HOLMES LTD.
384-8126

GOING AWAY FOR WINTER? Mother and son will look after your 2-bedroom furnished house or apartment, from January until June. Prefer Oak Bay or Gordon Head area. References. Willing to pay nominal rent. 386-1070.

RESPONSIBLE FAMILY WITH 2 children requires 3-bedroom home close to school. References on request. Rent $175-$195. Phone 385-6787, leave message for L. Polwin.

RELIABLE YOUNG COUPLE wishes to rent or lease, farm or house with several acres. (Long term) within approximately 20 mile circle of Victoria. References. 592-6002, noon - 5 p.m. or evenings.

RESPONSIBLE COUPLE WITH 2 year-old girl would like house in green surrounding. References available. Handyman husband. 386-0135.

RENTALS WANTED
Complete management services by trained and competent personnel.
DON STRIPLING, 386-1361
CANADA PERMANENT TRUST

IF YOU CANNOT SELL YOUR home, we have reliable tenants waiting to rent. Phone Mr. Keen, Boorman Investment Co. Ltd., 386-9212.

PROFESSOR AND WIFE SEEK 2 or 3 bedroom house from September '72 to May. 598-5082.

OLDER DUPLEX IN NEED OF repair wanted with the option to purchase. 385-7094.

UNFURNISHED HOUSE BY REsponsible couple in North Quadra area by Dec. 15th. 479-4762.

215 HALLS, WAREHOUSES, STORES AND OFFICES TO RENT

XXXXXXXXXXXXXXXXXXXXXXXX

1114 BLANSHARD STREET

Excellent retail store premises, main floor area—1330 square feet with mezzanine area of 1045 square feet. Mezzanine area suitable for offices or private showroom. Also large basement area for storage.

Very suitable for hairdressing salon, business machines office, sporting goods store, insurance or real estate office.

KER and STEPHENSON
LIMITED
385-3411

XXXXXXXXXXXXXXXXXXXXXXXX

PRIME GROUND FLOOR SPACE
OAK BAY AVENUE
Ideal for Medical, Dental or Professional office, boutiques, specialty shops, etc. Will design and create interior to suite. Separate front and rear entrance and washroom facilities. Ample parking. Floor area of 660 sq. ft., rent $240.
RICHMOND NEAR FORT
800 plus sq. ft. with separate entrance and private washroom.
Rent $200
Contact Mr. A. Greul, 592-6345, or Mr. R. Bowlby, 598-1790 or 388-5491.
PARK PACIFIC APTS. LTD.

OFFICE SPACE TO RENT
Looking for something different — a little of the old-world charm? See our attractively renovated Interior Board of Trade Building, 31 Bastion Square. Mid-West Property Management Ltd., care of Goodacre Towers, 385-8114.

PRIME OFFICE SPACE IN NEW building off Douglas, 2-900, and 1-450 sq. ft. partitioned offices, with ample free parking. Compare these rents before you relocate. 479-6924.

SIDNEY — MAIN STREET
Approximately 1000 sq. ft. renting, January 1st. Prime location on Beacon Avenue. 656-2322, Daytime. 656-2358 evenings.

ESQUIMALT PLAZA
Opportunity February 1st to join a busy Shopping Plaza. 820 sq. ft. Reasonable rent. Royal Trust 388-4311.

YARROW BLOCK SPACES ranging from 240 sq. ft. to 480 sq. ft. Attractive rents. Royal Trust 388-4311.

SELF-CONTAINED NEW OFFICE unit. Shelbourne-Plaza area. Ample parking. 477-5114 or night 592-1482.

APPROXIMATELY 3,000 FT. character office display space. 2 levels. Private house. Corner Cook and Rockland. 598-4060 evenings.

230 PERSONAL LOANS AND INSURANCE

GET THE CASH YOU NEED TO
CONSOLIDATE
YOUR DEBTS
and reduce your monthly payments by up to 30%. For personal attention ask for BERNIE LeDUC at 386-1214.
M. P. Teiller Securities Ltd.
912 Douglas Street

233 MORTGAGE LOANS AND INSURANCE

MORTGAGE LOANS
MONEY AVAILABLE
FROM PRIVATE AND
CONVENTIONAL
SOURCES FOR YOUR
MORTGAGE
REQUIREMENTS.
FIRST AND SECOND
MORTGAGES.
PAYMENT CONSOLIDATION.
FOR EFFICIENT AND CONFIDENTIAL ASSISTANCE
WITH YOUR MORTGAGE
PROBLEMS CONTACT OUR
MORTGAGE MANAGER:
D. M. MACKILLOP
1800 BLANSHARD STREET
BLOCK BROS. REALTY
LTD.
386-3231 386-3231

MAXIMUM LOANS
AT
MINIMUM RATES
For any useful purpose. First and Second Mortgages on homes and apartment building, debt consolidation, buying a car, refurnishing, etc.
Contact the
MORTGAGE DEPT.
P. R. BROWN and SONS
762 FORT ST. 385-3435

WE PAY CASH
FOR MORTGAGES
AND AGREEMENTS
ERIC CHARMAN
385-9765
Charman Pacific Realty Ltd.
608 Broughton St.
(Across from Eatons Parkade.)

FOR NEARLY A HUNDRED years we have been serving Victoria clients, if you wish a 1st or 2nd mortgage, call VINCENT HOLMES — 384-8124 and find out about full pay-off privileges, extra payment privileges and total fees you will be charged.
PEMBERTON, HOLMES LTD.
1002 Government Street

CASH FOR YOUR MORTGAGE or agreement for sale. Quick decisions and highest prices paid. M. Braithwaite, Financial Survey Ltd., 384-9305. Res. 592-0638.

233 MORTGAGE LOANS AND INSURANCE

COMMON
SENSE ABOUT
MORTGAGE
LOANS

That's the title of our new brochure. Read it before you borrow from anyone else.

Traders Homeplan will lend up to $25,000 (to 85 per cent of your home value) with as long as 15 years to repay. Low-cost group life insurance available. Plus Traders famous 48-hour approval service.

TRADERS
HOMEPLAN
MORTGAGES

Please call
Mr. Shoemaker 382-3148
654 Yates Street

2nd MORTGAGE LOANS
FROM PRIVATE FUNDS
WITHOUT BONUS
At a fully-disclosed and reasonable interest cost chargeable only from the date of loan to the day of payoff.
WE CAN USUALLY OBTAIN A HIGHER PRICE for your second mortgage or agreement. VICTORIA and UP-ISLAND. Your document can be appraised for immediate sale for cash without obligation or I will arrange a loan against this plan which is best for your circumstances.
COUNTRY, UP-ISLAND
AND GULF ISLANDS
MORTGAGES
REFINANCING A SPECIALTY
VACANT LAND AND
LAND DEVELOPERS
LOANS ANYWHERE
Please Call Mr. Thomas at
DOUGLAS-HAWKES LTD.
990 Blanshard St.
384-7128 Res. 479-6382

WE HAVE LOTS OF PRIVATE FUNDS AVAILABLE FOR MORTGAGES, IF YOU REQUIRE A 1ST OR 2ND MORTGAGE, AT A SENSIBLE INTEREST RATE AND WITH REPAYMENT TERMS TO SUIT YOUR POCKETBOOK, CALL MR. CHARMAN, 385-9765. CHARMAN PACIFIC REALTY LTD., 608 BROUGHTON ST. (ACROSS FROM EATON'S PARKADE).

FIRST MORTGAGES FROM 9¼%

2nd MORTGAGES FROM 12%

24-Hour Service

RAE INVESTMENTS LTD.
388-7891

MORTGAGE FUNDS AVAILABLE FOR FIRST AND SECOND MORTGAGES AND BUILDERS LOANS. CALL MR. McKENZIE, 386-7521, (24 hours) BOORMAN INVESTMENT CO. LTD. 1111 Government Street.

MONEY TO LOAN ON mortgages. Quick decisions. Also agreements and mortgages purchased for cash. See us for top price.
A. BERNARD and CO. LTD.
655 Fort Street 384-9335

MORTGAGE MONEY
First mortgages available up to any amount at current interest rates. Quick decisions.
BROWN BROS. AGENCIES LTD.
1125 Blanshard 385-8771

IMMEDIATE CASH AVAILABLE for your mortgage or agreement for sale. Top prices. John Lukas, Henderson Realty, 385-9741.

SECOND LOANS, SHORT, LONG or builders' terms. Mrs. Bowden. 479-1479.

234 MORTGAGES FOR SALE

NEED MONEY??
We have a large supply of money available for good second mortgages in the Victoria and Up-Island areas. Quick, efficient, confidential service. Inquire now. Call:
DON MacGILLIVRAY
BOULTBEE, SWEET
REALTY LIMITED
YORKSHIRE TRUST
AFFILIATE
737 FORT STREET
388-5561

1ST QUALITY
1ST MORTGAGES
$13,200, 10% $140 per mo.
$12,000, 10% $115 per mo.
$10,400, 10% $140 per mo.
All carry a 5-year term and include unusually good covenants, and one fully insured mortgage.
Call Vincent Holmes, 384-8124
Pemberton, Holmes Ltd.

235 WANTED TO BORROW

REQUIRED 1ST MORTGAGE Revenue property. Value $45,000. $23,000 at 9½%, $250 per month. Owner has other property and steadily employed. 598-3190.

240 BUSINESS OPPORTUNITIES

BAKER'S HOT SPOT
Illness forces the sale of this long established bakery with substantial return. Wholesale and retail trade, with potential for further increase. If you are a baker or pastryman don't overlook this fantastic opportunity. Low down payment considered. For further details contact Joan Hopper or Ray Morrison, City Brokerage, 386-3547.

EXHILARATING VIEW
De luxe 2-bedroom apartment for owner plus 4 rental units. (Separate entrances and plumbing). Not a conversion. No vacancies. Top condition. INVESTIGATE before you invest. Don Bacon, Byron Price and Associates Ltd., 385-2456.

HOW CAN YOU MISS?
LADIES' READY TO WEAR
Only $1600 for equipment and fixtures plus stock at cost and you're in business. Good location, illness forces sale. Ruth Lukaitis, 388-4271, 477-5306.
J. H. Whittome Ltd.

240 BUSINESS OPPORTUNITIES

CHINESE RESTAURANT
VICTORIA
$29,500
Modest down payment; POTENTIAL, POTENTIAL, POTENTIAL! Modern 3300 sq. ft. leased premises on 33,000 sq. ft. of property close in. Fantastic asphalt parking. Offered well below cost for quick sale, before year end. Fully equipped with the best; immediate possession. This is a bargain.
BAYSHORE REALTY LTD.
388-6424
BRENT D. EWING
(658-5661)

I HAVE
626 feet of the Island's best waterfront, 6 acres, Hwy. 19 going through the middle. 100 ft. of foreshore rights, with launching track for boats. Boathouse, boats, 51 trailer pads, some permanent, filled up in summer, 4 unit auto court, 4-room bungalow.

U HAVE
Property, good paper, and cash to the amount of $65,000 as down payment. Balance on easy terms. Good profit and loss statement available, with maps. Act fast on this. FRED BERGMAN, 386-2955. Mayfair Realty Ltd.

IMPERIAL OIL LIMITED
OFFERS FOR SALE
VANCOUVER ISLAND
SERVICE STATION
Located in Duncan this business is well established and is a going concern. Sales price of $73,000 includes property approximately 130'x180', 3 bay service station, stock and equipment. Purchaser must have $25,000 minimum cash. Owner retirement prompts sale. For complete details reply to Imperial Oil Limited, 853 Caladonia Avenue, Victoria, B.C. Attention: Automotive Department.

!! PROFIT A NATURAL !!
$13,000 will buy you a ½-interest in a brand new dining lounge with a fantastic almosphere and a fantastic potential. Entrances to this attractive arrangement will bring in clientele from the surrounding shopping and business areas as well as direct access from two other thriving attractions in the same building. The location is terrific! Details upon request! Call:
BILL WESTCOTT or
STEVE MOONEY at
385-7761
D. F. HANLEY AGENCIES LTD.

CITY BUSINESS
Handling a popular products of Sales Service and Repairs. Grossing over $170,000 F.P. $75,000.

WATERFRONT MOTEL
3-yr.-old, 20 units, 6 with kitchens plus a 3 bdrm. home for owner and large boat dock. Showing steady increase in revenue. Nine nets 12% on invested capital. F.P. $155,000.
BOB PAUL
478-2477 or 478-5561
Block Bros. Ltd.

ARE YOU BROKE BETWEEN paydays? What is your financial future? Are you retired, but being eroded by inflation? You don't have to be. Build your own business, large or small, it is up to you. Join an international ecology-minded corporation. Investment fully secured. Inflation proof pension plan. Fantastic returns for full or part-time effort. If you have the desire, start the action. Up-Island openings. For information, write Victoria Press, 609 or call 652-2652.

GREAT OPPORTUNITY
FOR MAN AND WIFE
OPERATION
To run a fully equipped, licensed, well established, REST HOME. Presently running at maximum capacity. If you want to manage your own business this is a great chance.
For further information call
JOHN F. COLWELL
384-8126 or 592-9828
PEMBERTON, HOLMES LTD.

TWO FOR ONE!
MASTER BAKER If you are seeking a thriving BAKERY and CONFECTIONERY business with TWO well located outlets, this is your opportunity. Good equipment and fixtures, steadily increasing volume of sales, excellent possibility for expansion. Unforeseen circumstances compel sale. Interested? Then call—
384-8126 MR. GREENE 385-0795
PEMBERTON, HOLMES LTD.

MOTEL
In excellent area, with beautiful home for owner. This is a going concern with great potential. Statements available, $50,000 will handle. For further information please call
IRENE VAN or
VERA FRIEDRICH
386-2911 anytime
Shirley Philips' Homefinders Ltd.

DOWNTOWN NIGHTCLUB
Licensed for 290 people. Excellent facilities for catering to clubs, weddings, etc. The low rental lease has four years to go. A real opportunity for either a nightclub operator or a catering specialist. Carrying
DAVE TAYLOR or BILL SIDHU
382-4251
RITHET AGENCIES LIMITED

GENERAL STORE IN FAST growing area exceeding $200,000 gross sales per annum. Groceries, dry goods, and meat department. $60,000 cash required to asking of $175,000. Excellent potential. For further information contact BUD O'CONNOR OR JON DAVIS, 388-5561.
Boultbee, Sweet Realty Limited
737 Fort Street

GARAGE
Well located. Showing good return. Excellent potential for aggresive owner. — due to change in area. Includes stock and full line of equipment. Illness compels sale.
ONLY $8,900
KEN WALTERS
385-2481 (ANYTIME)
Swinerton, Stewart Clark, Ltd.

LARGE MARINA PLUS
Within 12 miles of Victoria, it's a year round operation. Terrific potential on 129 acres of land with about a mile of waterfront. At an asking price of $400,000 you buy at less than $3000 an acre for waterfront property, and get a marina for free. GRAE LANGSTON 386-8598. Island Pacific Realty Ltd. 388-6231.

HARDWARE STORE
NICE LOCATION — WELL ESTABLISHED — CLEAN STOCK — IDEAL HUSBAND AND WIFE OPERATION. $8,000 PLUS STOCK AT INVOICE APPROX. $10,000. CALL MR. YELLS 388-4271, RES. 383-5039. J. H. WHITTOME AND CO. LTD.

I HAVE A NUMBER OF HOTELS on Vancouver Island and the Mainland — with down payments starting at $100,000.
Please call IRA FREEDMAN of BOULTBEE, SWEET REALTY LTD. at 388-5561 or 592-0511

BUY LAND CHEAP
And sell at a profit in 3 to 5 years. 2 city lots 50x120, 4½ mile circle. Asking $3,000 each. Call Glen McGregor 385-2458 (Res.) 477-3675. Byron Price and Associates Ltd.

A PIECE OF HISTORY ON 1-acre lot, licensed restaurant and renting rooms on upper level with your own living quarters or room for expansion. Close proposed hospital. Only interested persons. Ph. 652-1575, after 5.

JUST OFF FORT
A revenue property consisting of 8 rentals netting $4,000 per year. Full price $40,000. Try your own down payment. For appointment and details: A. KLENMAN 592-1121, Town and Country Realty Ltd., 382-7276.

$4,750 FULL PRICE. SMALL BUS. Used books, records, etc. Interesting business. Add to your income. $2,000 down. Inf. McCandless Realty Realty, 383-6111. Eve's to 9 P.M. 592-1981 or 384-5855.

BY OWNER
LITTLE GOLDMINE
Confectionery with 2-bedroom living quarters. Good lease and good area. $4,500 cash plus stock. 382-1064.

MANUFACTURING BUSINESS of racing sailing dinghies. Well established business including molds, jigs, templates, materials, etc., $2,000. Victoria Press, Box 626.

SMALL DOWNTOWN BUSINESS, suitable for lady or any industrious individual. Only small investment needed. Phone evenings. 382-2096.

FLOURISHING USED CAR BUSIness, Greater Victoria, $10,000 will handle. Phone 385-0737 for appointment.

GROCERY STORES FOR SALE. Tremendous potential. Over $100,000 turnover. 383-9131.

240 BUSINESS OPPORTUNITIES

2-OPERATOR BEAUTY SALON, sacrifice, $1,300. Owner leaving city. 384-2250.

244 REVENUE PROPERTY

MUST BE SOLD
ROCKLAND AREA
IMMACULATE
4-SUITE CONVERSION
Walking distance from city shopping. Ideal home plus income. Large easily maintained lot with future potential. Illness forces sale.
ATTRACTIVE TERMS
$43,500
Dean Smith, 384-9335, 477-2181 res.

4-YEAR-OLD
SIDE-BY-SIDE DUPLEX
Very attractive, immaculate through hall plan. Living room, dining room 2 bedrooms. Cabinet electric kitchen with utility room off. Close to bus, schools and shops. OOM heat.
$32,500
Dean Smith, 384-9335, 477-2181 res.
A. BERNARD and CO. LTD.
655 Fort St. 384-9335

2 DUPLEXES —
1—Modern SxS located Nr. Lansdowne-Richmond schools — 3 Brs. each side — full basement in tip top order.
$42,950
2—Older up and down Nr. Beacon Hill Park with those lovely spacious rooms — some panelled. Excellent potential for future land value.
It's in the right place!
35,000
MRS. MUSTERS 385-3435
P. R. Brown and Sons Ltd.

5-SUITE APT.
FAIRFIELD
GROSS INCOME
$5,100 ANNUALLY
Just off Cook St. and close to shopping centre, bus and Dallas Road, this conversion can be owner occupied or rented out completely. Main floor has self-contained bachelor suite, self-contained 2-bedroom suite with basement. Second floor has 2 — 1-bedroom suites, third floor 1—1-bedroom suite. Never a vacancy in this desirable location with reasonable rents. Asking $34,900. Owner will take down payment and carry balance.
FOR MORE INFORMATION CALL:
385-7721 CLIFF SALMOND 477-3626
GARDNER REALTY LTD.
899 Fort St.

26 DELUXE SUITES
VICTORIA
Featuring sauna facilities and furnished hospitality room. Unique high location with ocean views from practically every suite. Quality construction. $325,000 with approximate gross rental income over $46,000 and approximate net income over $34,000.00
BAYSHORE REALTY LTD.
388-6424
BRENT D. EWING
(658-5661)

FAIRFIELD TRIPLEX
Don't miss this spacious and spotless old-world charmer in prime location. 2 suites on main floor, one up. Full basement. Drive by 1114 Fairfield Rd. (don't disturb tenants). Full price $38,700 (terms). Call Mr. R. Rost, 658-5490. National Trust Co., 386-2961.

TAX SHELTER FOR 1971
—Modern 4-suite apartment.
—2x3 bedroom — 2x1 bedroom.
—Potential revenue over $6,000.
—Handy to shopping centre — bus.
—Clear title—vendor will refinance.
TED BOWDEN, 479-1479
NATIONAL TRUST CO., 386-2961

ABSENTEE OWNER
SAYS
REDUCE PRICE FOR CASH OR WILL SELL BEFORE YEAR END!! 11 SUITES. WALKING DISTANCE TO TOWN. NO VACANCY FACTOR. MODERATE RENTS. SELECTED TENANTS. A MODERN ATTRACTIVE 2-STOREY STRUCTURE. PRICED AT THE REALISTIC FIGURE OF ONLY $106,000. CONTACT DON ROBERTSON, 385-9765. CHARMAN PACIFIC REALTY LTD. FOR FURTHER DETAILS.

LAKE HILL
DE LUXE DUPLEX
Only 3 years old, this lovely duplex offers, 3 bedrooms, 2 bathrooms, living room, dining room, large kitchen and utility area. For a total of 1450 sq. ft. per side. Situated in an excellent area. THIS MUST BE SEEN. Vendor will consider all reasonable offers on asking price of only $39,500.
JIM WEST
384-8126 or 592-3703
PEMBERTON, HOLMES LTD.

SIDE-BY-SIDE DUPLEX
$46,900
Better than new. Quality built PRESTIGE AREA near the University. 2 bedrooms each side. Living room with fireplace. Separate dining rooms. Full basements with extra bathroom. Rughed-in for full development. One side rented for $180. Other side owner occupied. Phone J. ETTEMA for the address, 383-7115.
Ettema Realty Ltd., 1802 Cook St.

FAIRFIELD AREA
EXCELLENT RETURN
SIDE X SIDE DUPLEX
Each side rents at $165.00. In a good area in excellent condition. Full basement for further development. This property is a good investment at $32,500.
TO VIEW CALL
JOHN F. COLWELL
384-8126 592-9828
PEMBERTON, HOLMES LTD.

OLD-CHARM-DUPLEX
Owner's suite; living room, dining room, with fireplace; two bedrooms, plus extra bedroom in basement. Upper suite: living room, 2 spacious bedrooms, separate heating and water units. For more information call:
GRETA HOFMEISTER
385-7761 (24 hrs.) 382-2096
D. F. Hanley Agencies Ltd.

"7 SUIT

250 HOUSES FOR SALE

"HOMEFINDERS"
DOUGLAS AND TRANS-CANADA
OPEN 9-9 WEEKDAYS
386-2911

TILLICUM AREA
$500 DN
This immaculate 2-bedroom full basement home is completely renovated. Oil furnace, good wiring, nice size lot, etc. Close to everything. $18,900 full price.
HAROLD BARBER
479-6479 386-2911

CRAIGFLOWER-GORGE
We have permission to sell this fine "builder's home." 1253 sq. ft., 3 bedrooms, huge living room, family size dining room and kitchen. 2 more bedrooms in the full basement and space for a rec. room. Utility on the main. Easy care lot on a quiet, no-through street. $27,900.
ADELINE NICHOL,
386-2911

NICELY DECORATED
3-BDRM. HOME
Spacious, comfortable L.R. with fireplace, large kitchen and dining room. Rec. room in basement. Conveniently located. Close to shopping centre and transportation.
DONNA PRETULA
386-2911 — 384-2057
PETER PRIMGAARD
386-2911 — 592-9519

NEAR THE SEA
Excellent small home. Cosy L.R. with dinette, 2 bedrms. Good bus service, close to schools and shops. Spotless inside and out. $17,300.
Going to Vancouver? Have a valuable home there to trade for yours.
AINA MELDERIS
386-2911 — 382-5862

SOUTH OAK BAY
Over 1100 sq. ft. in this modern well-built, well located 2-bedrm home. Large L.R. with F.P., L-shaped DR, oak floors. The basmt has almost finished rec. room. Drive-in garage. Delightfully landscaped.
AINA MELDERIS
386-2911 — 382-5862

ESTATE SALE
Solid stucco bungalow with 2 bdrms. Living room with fireplace. Separate garage. Close to schools. Call now, it's vacant! Only $15,000.
PETER PRIMGAARD
592-9519
DONNA PRETULA
384-2057 or 386-2911 Anytime

DRIVE BY
4260 SPRINGRIDGE
N. ON CAREY RD.
RT. ON RIDGE BANK
LT. ON SPRINGRIDGE
—3 nice bedrooms
—Living room-dining room in-line
—raised hearth fireplace
—Sundeck
—Small Tappan built-in oven and range
—4th bedroom and sewing room down
Easy, easy easy, financing available on this 8-year-old NHA built home. Asking just $24,900.
JACKIE WALDRON
383-1480 anytime

NEW — WITH
LOW DOWN PAYMENT
3 bedrooms, full basement, all modern features, wall built, good location. This home has a very good asking price of $25,900 and definitely is not over priced. For viewing and confidential real estate assistance call Mr. A. M. COHEN 386-2911.

DRIVE BY
200 MADDOCK
Then call me on this dandy buy at only $17,900. Lovely 2 bedroom, no step home, LR with FP, spacious bright kitchen. Good starter or retirement.
JULIE MANNESS
386-2911, 478-5220

LANGFORD
655 STRANLUND OFF
MILLSTREAM RD.
$25,900
Modern home on large, well-developed lot. Living room, feature wall is mahogany plank, many other walls are good wood panelling. Full high basement has hinged lift-up wall for boat work, etc. Double carport has finished deck leading from the dining area. An interesting home to view please call
MARY McGUIRE
386-2911, 477-8470

GLANFORD
$24,700
3-bedroom, full basement home on a quiet street. Owner has been transferred and the family is anxious to follow. To view please call
HAZEL CLARKE
HAROLD BARBER
385-6635, 386-2911, 479-6479

GORDON HEAD
$23,500
On a quiet cul-de-sac this attractive home has living room, wall-to-wall, fireplace, dining room, 3 bedrooms, attractive kitchen. No basement. Close to transportation and school. To view call
OLIVIA PURDY or
HAZEL CLARKE
592-7682, 386-2911, 385-6635

$21,500, MT. DOUGLAS
—In lovely area on street of modern homes.
—3 bedrooms on main floor.
—Living room with fireplace.
—Cosy dinette
—Large kitchen
—4-piece bath
—Full high basement
—Drive-in garage
—All spic and span
—Excellent financing
IRENE VAN
477-8801, 386-2911

YULE LOVE IT!
WATERFRONT
SECLUDED, 4.56 ACRES
CORDOVA BAY
$69,900
What finer gift can anyone give to the entire family than the peace, comfort and security of this home!
—Two bedrooms — two bathrooms
—Most impressive extra large living-dining area with a "Different" ceiling treatment and fabulous seaview.
—Family room and utility at ground level
—Beautifully treed and ample parking. Let me wrap it up for you!
MONA FLEMING
386-2911, 592-3537

250 HOUSES FOR SALE

"HOMEFINDERS"
DOUGLAS AND TRANS-CANADA
OPEN 9-9 WEEKDAYS
386-2911

GORGE—$21,000
Room to roam for large family. 3 or 4 bedrooms, living and dining rooms. Stove, fridge included. Close to schools, stores and transportation. Call ROSE CHOPE, 383-0028 or 386-2911.

SIMPSONS-SEARS
$21,135
Comfortable 3-bedroom home. Large living and dining with with wall-to-wall carpeting, full basement, close to school, stores and transportation. To view please call ROSE CHOPE, 383-0028 or 386-2911.

GORDON HEAD—$21,900
Ranch style 4-bedroom home, large living and dining and recreation rooms. Only 14 years old. Please call
ROSE CHOPE
383-0028, 386-2911

3 VICTORIA OFFICES
BLOCK BROS. REALTORS
1800 Blanshard, 386-3231

PAINT AND PUTTER
Located in Oak Bay close to the Village, this home offers 3 bdrms., large LR and DR, with W-W carpeting and fireplaces. A total of 1700 sq. ft. of living space. For the realistic price of $27,500 and a few minor repairs you'll have a really attractive home. JUDY UNICUME 477-6024, 386-3231.

SAXE POINT — DUPLEX
Spacious and gracious. Attractive legal duplex in tip-top shape. New paint, new roof, new sundeck with seaview. Everything here for carefree living. Main suite has 4 bdrms., 2 bathrooms. Lower suite has 2 bdrms., LR, DR. Desirable area. 1 blk. from Saxe Point Park. Priced to sell quickly at $29,500. Qualified purchaser can buy with low down payment. FRANK OLIVER 386-3231, 383-6704.

MUST BE SOLD
OLDER ESQUIMALT
This older home has had some remodelling done but requires more. It has 100 amp service, oil furnace, duroid roof 3 years ago. 3 bedrooms, full basement. Located only blocks from all facilities. Try your offer and down payment. FRAN NEILL 479-3946, 386-3231.

BURNSIDE, $24,900
Well worth a look see. 3 bedrooms up, 2 down. Interior being redecorated. Modern kitchen with EA. LR and DR. Large lot. Drive-in Garage. Taxes $468.30 gross. J. A. PITT 477-4935, 386-3231.

DUPLEX—SECLUSION
Hidden in an easy-care fairyland setting, this side-by-side duplex with two ¼ acre lots gives you a comfy 2-bedroom home with present revenue on each lot and future potential. Double carport, large storage shed. No financing to arrange. TONI CANNON 598-4631, MELODY VILLENEUVE 598-3518, 386-3231.

CUTE AND COSY
Situated in Cordova Bay just a stones throw from beach access. Offering compact living room with fireplace. Good-sized kitchen with eating area. 2 bedrooms, attached garage. Asking only $16,500. Terms. No drive bys. RUSS FITZSIMMONS 386-3231, 477-2412.

DRIVE BY 911 LESLIE
View from the outside this lovely 2-bedroom full-basement home. Raised hearth fireplace in the comfortable L.R. Many desirable features you will want to see. MARY NOBLE 386-3231, 658-8968.

CLOSE IN—$17,500
Vendor has purchased and must sell his 2-bedroom bungalow with part basement. 12x15 L.R., 16x12 D.R. Bedrooms each 12x13. All in excellent taste. LEIGHTON NOBLE, 386-3231, 658-8968.

WWW WWW
WWW WWW
WWW WW WWW
WWW WW WWW
WWW WWW
WHITTOME'S
W W W W W W W W W W
"DOWNTOWN BRANCH"
706 FORT ST. 388-4271
W W W W W W W W W W
FURNISHED MOBILE HOME
OWN LOT — $18,900
This 1969 "Glendale" two-bdrm. mobile home with excelent kitchen and living room is situated on a quiet street. The lot backs on to Millstream, which is a year round creek and has a double garage. Bank terms are available. Phone for complete details.
RICK KINNIS
388-4271 479-9394

UPPER EASTDOWNE
DRIVE BY
3065 EASTDOWNE
This lovely home built in 1959, has three bedrms. and den on main floor. Also 1½ baths, sep. dining room and large bright living room. Views of mountains and city lights. Large double garage, lawn sprinkling system, easy-care grounds. Asking $38,900. View by appointment only.
TED RADWAY
388-4271 477-6176

COLWOOD CORNERS
1.46 Commercial Zoned land with beautiful Colwood home having 3,000 sq. ft. of gracious living space. 4 bathrms., 3 bedrms. plus developed basement. Creek on property with dam and irrigation rights. Invest in this property for future gains. $69,000. LORRAINE ZIEGLER, 388-4271 or 592-1768.

ADMIRAL HOUSE
$26,500
Entering the front door you feel the gracious atmosphere of years past: the parlor, the formal dining room, the den, a large modern kitchen, 3-bedrooms with a vanity bathroom upstairs. A garden lot of nearly 10,000 sq. ft. zoned for apts.
JOE MANTON
388-4271 388-4271
J. H. Whittome Co. Ltd.

HIGH QUADRA AREA
QUIET CUL-DE-SAC
—5 bedrooms on same floor
—3 sets of plumbing
—Large family room and dining room
—Living room with thru fireplace
—Parquetry floors, custom built
—6 yrs. old, first time on market
—7¼% Mtge. of $17,300, payments only $139
—Easy walk to schools
This beautiful family home is offered at $34,900. To view kindly call Mrs. Webb, Res. 477-3095 or 385-2471, Johnston and Co. Ltd.

250 HOUSES FOR SALE

X X X X X X X X X X
X BOULTBEE X
X SWEET X
X Realty X
X Ltd. X
X X
X
(Yorkshire Trust Affiliate)
Hillside Shopping Centre
386-1341

Please note, for your convenience, our Hillside Office will be open Wed., Thurs., Fri. from 6 p.m. 'til 9 p.m. and Sat., 2 p.m. to 5 p.m. Do drop in!

"OPEN HOUSE"
968 ADMIRALS
SUNDAY, DEC. 5
2-4 P.M.
An unusual and different floor plan is featured in this lge. family home situated high on a treed secluded lot of over ½ acre, with a view of the water. The home is Tudor style, with 3 or 4 bdrms. Relaxed living for the adults, lots of recreation area for the youngsters. Asking $38,900. For prior viewing call:
BETTY SILVER 386-1341

"OPEN HOUSE"
516 GLEN CAIRN
SUNDAY 1 to 4 p.m.
—$25,900 — Colwood — New.
—3 bedrooms, Sundeck.
—W.-W. Shag Broadloom.
—High daylight basement.
—Feature Wall, Stone F.P.
B. JOHNSON
W. MICHAELS
386-1341 24 hr. Service

NEW HOMES
Three bedrooms, 1½ baths, wall-to wall shag and full basement with R.I. bath. Located in the Glen Lake area. Less than $26,000 and qualified for the B.C. 2nd mortgage of $5,000.
CAM MACLEAN — 386-1341

CHRISTMAS IN THE SOUTH
Well not quite — In a Colonial Mansion of your own, on a huge treed lot, you can bring a bit of the Old South to Victoria. Deck the gracious entry hall and staircase with bows of holly. Festive dining room. Open the doors on Christmas morning to the spacious living room with a crackling fireplace and all the surprises. Spectacular master bedroom with it's own cosy hearth gives peace and goodwill to the weary parents. Sorry no drive bys — by appointment only $46,000.
KAY GOODER — 386-1341

A LITTLE FARM!!!
ROYAL OAK
4 ACRES
BARN — STREAM — HOME!
An ideal situation for raising or boarding horses. Pretty little year-round stream winds through the property. The barn and outbuildings are in top condition. Lovely modern 3-bedroom home, immaculate, with full high basement. Lots of horse enthusiasts in this area. This is a wonderful place for family living!
Asking $53,000 — Make an offer!
CALL MR. STOTHERS
658-5285 — 386-1341

D. F. Hanley Agencies Ltd.
Shakespeare St. Office
3021 Shakespeare St.
388-4294

ESTEVAN WILLOWS
BETTER RETIREMENT
One short block to shopping or bus. Not exactly new, but, truly a sparkling two-bedroom, stucco home with living room big enough to entertain all your friends. There are too many opportunities to live in this delightful area! This is no time to procrastinate! Phone now! $24,950.00.
FRED CAMPBELL 388-4294
—D.F.H.—

XMAS PRESENT
REDUCED TO $23,500
Wow-ee!! Man this is it! Well kept 3 or 4 bedroom, stucco with family room, parking for your cars, boat and yes, hear everything in MT. TOLMIE. Don't wait call now for a Happy Xmas.
FRED CAMPBELL 388-4294
—D.F.H.—

ESQUIMALT HOME
FIVE BEDROOMS
F.H.C. basement. 18'x14' living room with FIREPLACE, close to schools, shops, transportation. only 14 years old. Easily financed. imm. poss. Asking $24,500.
477-5669 ALAN ECKARD 388-4294
—D.F.H.—

JOHNSTON and CO. LTD.
Realtors — Appraisers
1306 Broad — 385-2471

PANORAMIC SEAVIEW
OF HARO STRAIT
VACANT—MOVE IN
—4 Bdrms. — 2 bthrms.
—Spacious Liv. Room. (seaview, fireplace).
—Partially enclosed sundeck offers outdoor living with privacy and seaview.
—Schools, shops nearby.
—Landscaped lot — fruit trees, berries.
—Large mtge. — Asking $38,900.
To view call MR. BAXTER at 385-2471

SOUTH OAK BAY
$29,500
—Convenient location near schools, shops, bus.
—Three bedrooms, modern kitchen, fireplace in liv. rm.
—Room to build your own design rec. room plus extra bedrm.
—$22,300 mtge. means low cash payment.
To view call Mr. BAXTER at 385-2471

OAKLANDS
$16,900
Sparkling two bedroom home, living room with fireplace, bright kitchen, convenient to school, bus and shops. Ideal retirement or starter. To view call Frank Beamish, 385-2471 or 477-8030.

X X X X X X X X X X
X BOULTBEE X
X SWEET X
X Realty X
X Ltd. X
X X
X
Yorkshire Trust Affiliate
737 Fort 388-5561

FIRST CLASS STARTER!
OR RETIREMENT
Beautifully kept, electrically heated home in Sidney area. One large bedroom and 2 small. Workshop in large stucco garage at back door. All windows screened and home cross-ventilated. LOW TAXES VERY EASY FINANCING WITH LOW DOWN PAYMENT.
G. H. WILLISCROFT
388-5561 24 HOUR SERVICE

GORDON HEAD. PRIVATE. Exceptional 3-bedroom, basement home, on high quiet treed lot, 6½% NHA mortgage of $10,500. Asking $28,500. Sincere offers please. 477-4561.

BEAUTIFUL SECLUDED PROPERTY, ¾ acre Mt. Tolmie. 3 bedroom house $37,200. Property can be subdivided. 592-7062.

ROSE HILL AGENCIES LTD.
Real Estate and Insurance
908 Hillside Ave. 388-5178

$500 DOWN, JAMES BAY, 2-bedroom house, $22,800. Lot over 10,000 sq. ft. 479-1913.

250 HOUSES FOR SALE

PEMBERTON
HOLMES
1003 GOV'T
384-8126
"SINCE 1887"

FIVE ACRES
of freedom for your children and pets, yet only 5 minutes to school and bus, and 5 miles from downtown. A 2-year-old, 3-bedroom bungalow, with a high basement, excellent water supply and all other city utilities except sanitary sewers. All this for just—
$33,000 — Terms
384-8126 MR. GREENE 385-0795

4605 CLIFFWOOD PLACE
In beautiful BROADMEAD, is a custom designed home with many unusual features. A unique fireplace in the luxuriously carpeted living room, a cathdral ceiling in the dining rooom, a kitchen with family room accommodation. There are three bedrooms, the master bedroom is larger than normal with walk-in closet and en suite bath. The high location provides a panoramic view and a southern exposure.
You MUST see the interior of this unusual home, it's a real buy at
$41,500
Just call for an appointment—
384-8126 MR. GREENE 385-0795

COLWOOD
PRICE $24,900
The location and the house is ideal for the young or retired family. 1 Bedroom, full basement, only 4 years old and in immaculate condition. The large, level treed lot, on a quiet cul de sac provides seclusion away from through traffic. For appointments to view please call—
TED PARTRIDGE
384-8126 592-3451

VISTA BAY
$57,500
Prime location for the purchaser desiring a four bedroom home with ensuite. Den with view. Living room with view. Dining room with view. Recreation room as well. Very private setting. Immediate occupancy can be arranged.
384-8126 J. McNAUGHT 382-8943

JUST LISTED
HAMPSHIRE ROAD
OAK BAY
$31,900
Just right for those who wish three bedrooms, two bathrooms, full basement, large formal sized dining room. To view this fine home in an excellent location, call me —
JOHN F. COLWELL
384-8126 592-9828

NEW 3 BDRM.
FULL BASEMENT
$24,900
TRY YOUR DOWNPAYMENT on this lovely home — situated in a new subdivision near Colwood. Some features include, W-W shag carpet, sundeck, F.P., brick fireplace and much more. For further information please call:
LARRY M. BROOKS
384-8126 or 478-2918
(Anytime)

LOW PRICED
XMAS SPECIALS
1. Langford — 1-bedroom, full basement with 2 bedrooms down, excellent value at only $14,500.
2. Esquimalt — 1-bedroom, low down payment could handle, very nicely renovated, only $14,500.
3. High Quadra — 2-bedroom, full basement with 2 additional bedrooms down. A beautiful home at only $19,500.
4. Jubilee area — 5 BR's, part basement, needs some work, but a good buy at only $16,500.
For further information on any of these excellent buys, call
JIM WEST
384-8126 or 592-3703

WATERFRONT
$32,500
A lovely 3 BR home situated on one of the nicest spots on Portage Inlet. Features include, an extra large covered sundeck overlooking the water, large LR and DR, extra cupboards and built in dishwasher in kitchen, H.W. floors, finished Rec room and much more. To view please call:
LARRY M. BROOKS
384-8126 or 478-2918

NEW HOMES
COLWOOD AREA
5 STARTED
14 MORE SOON
Choose one of these fine homes or have your dream house built. Choice now includes — bungalows, and split level homes with views of the City and Straits, starting at only $27,500. For further information on the magnificent new subdivision call:
LARRY M. BROOKS
384-8126 or 478-2918
(Anytime)

CORDOVA BAY
SECLUDED little home set well back from the road on a nicely treed fairly large property with frontage on 2 roads. SEVERAL FRUIT TREES. Stucco bungalow — LR with fireplace, 1 BR, 3-pce. bath. Pleasant kitchen with dining area. Utility room. Attached garage. Terms if required, asking $19,000.
384-8126 MRS. McLEAN 384-6867

SAANICH SPLIT LEVEL
IMMACULATE
CONDITION
Cathedral entrance, living room 13.6x18, fireplace and gleaming hardwood floors. Dining room 10x10, spacious kitchen, stainless steel sink and breakfast nook. Three bedrooms 10x10, 11.6x14, 10x11, all hardwood. 4-piece bath, tile. Full basement, wired for washer and dryer. Oil hot air heat. Finished rec. room 15x20, panelled walls and elec. heatilator fireplace. Attached carport. Large fenced lot. Off McKenzie Avenue. NO DRIVE BYS (Vendors request). GOOD TERMS — $26,500.
To view call:
384-8126 W. WOODLEY 384-3916

TOPAZ PARK
FAMILY HOME
$33,500
—Spacious 18x14.6 living room with fireplace and Bay Window.
—11.8x10.8 separate dining room.
—Kitchen completely updated, new cabinets, double sink and cushion floor — a housewife's dream.
—Master bedroom 14x12.8.
—12.4x10.4 second bedroom or den.
—Professionally finished family room with electric fireplace, 2 fine extra bedrooms, plus 3-piece bathroom. Super for the young adults wanting study or privacy area. Also approved for extra family accommodation with separate entrance if desired.
Very attractive terms. Please call
C. A. CLIFF ANDERSON
384-8126 or Res. 477-3994

A BUNYAN BARGAIN
THIS 2 BEDROOM HOME IS SITUATED IN A RURAL SETTING YET IS LOCATED WITHIN THE 3 MILE CIRCLE AND CLOSE TO BUS, SCHOOLS, SHOPPING. THE FULL BASEMENT HAS A NICELY FINISHED REC ROOM* FOR A DEN. THE APARTMENT TYPE KITCHEN IS A STEP SAVER AND LEAVES ROOM FOR EATING OR FORMAL DINING. OAK FLOORS AND DANDY SUNDECK. REAL VALUE AT $21,900 WITH EXCELLENT FINANCING.
JOHN BUNYAN
Bus. 388-4271 Res. 477-4513

NEW HOME
2 ACRES
METCHOSIN
Situated near the Metchosin Golf course, this new home is nearing completion and offers 3 bedrooms, 1½ baths, full basement ideal for further development and 2 acres of treed, private land. Room for a horse. Price $34,900.
TAURUS INVESTMENTS
LTD.
478-1974

LANGFORD $13,500
Taxes $1. Cosy 2-bedroom bungalow, new hot water heating. Kenitex fibreglass siding guaranteed 15 years. Electric kitchen. Separate garage. Close to 3 schools, bus and 2 shopping centres. Large lot 66.8x140 ft. 478-5042.

4131 BORDON
3-bdrm., split-level home, with lge. living and dining areas. Private sundeck. R.I. rec. room. $29,500. Call Frank Allen of Rex Hughes Agencies, 478-1729 or res. 478-4807.

250 HOUSES FOR SALE

3 VICTORIA OFFICES
BLOCK BROS. REALTORS
COLWOOD OFFICE
1949 SOOKE RD.
478-5561

IMMED. POSSESSION
If you have $1700 as down payment you can move right into this 4-bedroom home. Situated on a quiet street, among nice homes. Ideal for the large family. As a bonus, there is a basement which the present owner rented at $65.00 per mo. F.P. $25,000.00. BOB PAUL 488-2477 or 478-5561.

3 BDRMS., $17,300
Drive by 620 Raynor and view this attractive home, close to schools, shops, park and transportation. Features fireplace, copper plumbing, new furnace, new wiring. Open to offers. Very easy financing. ALBAN BOWES 479-5693 or 478-5561.

2 YEARS NEW
3 BDRM., $28,000
This beautiful cathedral entrance home was built by builder-owner for his own family use. Contains all luxury features. Picture fireplace, cabinet electric kitchen, dining room, sundeck, double carport and many extras. Must sell so make your offer. ALBAN BOWES 479-5693 or 478-5561.

ESQUIMALT BARGAIN
Stately home in outstanding condition with all that old world charm. Even a butler's pantry. Too many features to list on this 2009 plus sq. ft. home. Only 1 block to Esquimalt shopping centre. Be quick on this unbellevable low price of $21,900. JACK KENNISH 478-5561 or 479-3186.

RRRRRRRRR
RRRRRRRRR
RRR RRR
RRR RRRR
RRR RRR
RRRRRRRRR
RRRRRRRRR
RRR RRRR
RRR RRRR
RRR RRRR
RRR RRRR
RITHET AGENCIES
LIMITED
714 Fort St. 382-4251

ESQUIMALT RESIDENTIAL
EARLY POSSESSION
A compact 2-bedroom, stucco bungalow fenced lot. New oil furnace and tank, copper pipes and Duroid roof and new wiring, with late model elec. range. Close to golf course, bus and store.
$13,900
Call EDW. C. CLARK or E. WILKINSON 382-4251

TRADE YOUR HOME NOW
For this modern dwelling, 1500 sq. ft., 5 bedrooms, double plumbing, W-W, bright elect. kitchen and dishwasher. 1 acre close to sea. Can subdivide. Owner to locate close in. For prompt and courteous service call:
ED CLARK or TED WILKINSON
382-4251

WEST BURNSIDE WATER VIEW
7.57 acres, 4-bedroom home, 2 acres sep. parcel. Bus at door. 2 good barns with year-around water supply. Substantial 8½% mortgage. Valued at $53,500. Call:
TED WILKINSON or ED CLARK
382-4251

ISLAND PACIFIC
REALTY LTD. 388-6231
3200 QUADRA ST.

OAK BAY
Lovely family home with 2 bedrooms on the main and one or two up. Living room with fireplace and hardwood floors. Separate dining room. Full basement, with rec room and 2-piece bath. Separate garage. Asking $26,900 and well worth seeing.
GRAE LANGSTON
386-8586

OAK BAY WILLOWS
4-BEDROOM
Ideal family home. Fireplace. Full basement, separate garage — large treed lot close to transportation, schools. Redecorated ready to move into. Asking only $26,900 with terms to suit you. Try your down payment with BOB KEELING 388-6231 or 383-3860 anytime.

2-BEDROOM BUNGALOW
$18,900
Living room with fireplace, good sized bedrooms. Full basement. Separate garage, well landscaped lot. Easy terms.
FREDDY STARKE
388-6231

LAKE HILL
2-bedroom cottage on large lot, 85x135. 12 fruit trees, very secluded. Asking $13,900. All financing can be arranged. Call
LARRY QUAGLIOTTI
388-6231 or 479-6609

TUFFREY and MILLS
LIMITED
Real Estate and Insurance
1119 Blanshard St.
386-7737

ESTATE SALE
96 ATKINS ROAD
This property consists of .63 acres with a 2-bedroom house, garage and workshop, situated approximately 6 miles from the city centre. To close the estate, all offers will be considered on the asking price of $16,500. Further details can be obtained from DON HANNAH at 477-4339 or LEW DALLIMORE at 479-1422.

NEW LISTING
EXECUTIVE HOME WITH
SEA VIEW
This deluxe 3-bedroom home has many extra features such as two floor-to-ceiling fireplaces, a den, rumpus room, 3-bathrooms (with room for a 4th bedroom). Large beautifully landscaped lot, with many shrubs, flowers and 4 fruit trees, and a gazebo with built-in sunken barbecue. Truly one of the more attractive homes on the market, with its exterior of red brick, stucco and siding. A paved driveway, lined with red brick and wrought iron lamps, leads to the double carport and sundeck. Call now and make arrangements for moving on the 1st January. Vendor is transferred, so asking only $36,900. HEATHER GAMMON 478-2607.

INVESTORS
SYNDICATE
REALTY LIMTIED
(Formerly Clarke and Wallace Realty Ltd.)
620 BROUGHTON 386-7721
Across from Eaton's Car Park

ESQUIMALT BEAUTY
Mint condition. Hucker construction. Plaster throughout.
—1600 sq. ft.
—3 bedrooms
—2 bathrooms
—Panelled rumpus room
—Asking $33,900.
MRS. JOHNSTON
386-7721 or 479-1589

3355 METCHOSIN RD.
FOR SALE BY BUILDER
New, well-constructed, 4-level plaster and stucco home, featuring 3 bedrooms, 3 bathrooms, floor-to ceiling white rock fireplace against walnut feature wall, shag carpeting throughout. Citation cabinets. Double carport. On treed lot near schools. Can be seen daily. $31,500.
D. BETTS LTD.
478-3726

SUPERB VIEW OF SEA AND hills on 2 secluded acres, older home with character, large living room and dining room, 3 bedrooms. Convenient location. 3871 High Street. 479-6325. To view Wednesday and Thursday. December 1st and 2nd. $39,900. Principals only.

250 HOUSES FOR SALE

3 VICTORIA OFFICES
BLOCK BROS. REALTORS
OPEN 9-9 AND
ALL DAY SATURDAY
477-1841
3636 SHELBOURNE

SHANGRI-LA ESTATES
840 CRAIGFLOWER
OPEN HOUSE
MON.-FRI. 1-5, 7-9
SAT. 10-5
Three bedrooms, bath and half, washer, dryer, fridge, stove and drapes. Turn yourself loose in up to 1330 sq. ft. at only $18,400 to $19,400 full price. Block Bros. Reality, 477-1841. "Condominium sales". We never tell a lie.

DARLING HOME
IN RISING AREA
OF NEW HOMES
Conveniently located to school, shops, transportation and to Jubilee Hospital. This home is only four years old, has bright, large LR with fireplace, D.R. Three bedrooms. Nice vanity bath. Full basement that would be a cinch to complete as a suite. Excellent financing. Easy terms. OLIVE KER 592-4460 or 477-1841.

A GIFT FOR
THE FAMILY
Buy this winter hide-away — summer cottage on waterfront. Enjoy the common property of 3 acres of land, private sandy beach and wharf and floats. The cabin is furnished, has an 8x16 sundeck, sleeps 6 and has a beautiful view. This would make a very acceptable gift for the family and would last through the year and years to come. DOROTHEA ZERKEE 385-7297 or Block Bros. 477-1841.

SHAWNIGAN LAKE
Immed. possession of this year-round waterfront home. Cheery FP in spacious LR. Large BR. Sliding doors to wrap-around sundeck. Roughed-in rooms under cardeck. Fronting on two roads. Asking $27,900. FLO PELLING 477-1841 or 592-3271.

EST. 1933
BOORMAN
MANN
INVESTMENT CO. LTD.

FANTASTIC VIEWS
DEEP SHAG CARPETING
POST AND BEAM
Only $41,900 and ideal for the person who wants a central location and an easy care rocky lot — 1400 sq. ft. and only 1-year-old, large living room and dining room — three bedrooms. This is a unique home offering privacy, 360 View and quality construction. IAN BOORMAN 386-7521 anytime.

HOME FOR XMAS
ESQUIMALT
Early possession can be yours on this spacious home in Parklands. Living room with fireplace, family room, large kitchen with E.A., bedrooms on main floor, basement. Large treed lot. Asking $26,500. To view call D. HOEGI 386-7521 or 383-1640.

CEDAR HILL
NEW
THREE BEDROOMS
$22,100
This is a tremendous opportunity to purchase a quality home built to Gold Medal specification at the low, low price of $22,100. Large living room with wall-to-wall carpet, separate dining room. Crestwood cabinet kitchen. Completely finished 11x19 family room. One and a half bath rooms, plus storage area. Financing at good terms has been arranged for the qualified buyer.
Price Again
$22,100
CALL
ROBERT J. MIKITKA
386-7521 or 477-5373

NEW SEAVIEW HOME
On a very nice treed lot looking over lovely Sooke Harbor, this 3-bedroom, ranch type home can be bought for a ridiculously low down payment! It is really smart, with wall-to-wall carpeting, antique fireplace, de luxe cabinets and lighting, sliding glass doors to patio, carport and more! Close to schools, stores, bus. We don't want to leave it empty through the winter so will listen to offers! A pleasure to show — anytime! Phil Simpson, 386-7521.

1111 Government Street
METROPOLITAN
REALTY LTD.
386-3585

FAMILY HOME
—Close to schools
—Shopping and transportation
—Excellent terms
—Early occupancy
—Asking $21,500
—Neva Pennie, 386-3585.

MUST SELL!!!
Deep Cove acre, 4-bedroom home, close to schools. Asking $23,500. Neva Pennie 386-3585.

MAKE AN OFFER!!!
Sidney, 4-bedroom home, includes frig, stove, freezer and dryer. Asking $19,900. Neva Pennie, 386-3585.

NORTH SAANICH
Professionally renovated, 3 and 1-bedroom, sparkling condition, carport, sundeck, 9-10 of an acre. Asking $25,500. Neva Pennie, 386-3585.

CUTE AND COZY
FOUR SPACIOUS
FULL BASEMENT
Close to shops, schools and bus. Spacious living room, wall-to-wall carpet. Dream kitchen, frig. and range included. Bright dining area. Two pleasant bedrooms. De luxe Pembroke bath. Daylight basement with third bedroom. OOM, dr-in garage. Terms, trades, or mortgage paper considered in the payment. Priced reduced to $20,950. Mr. Drew 386-3585 or Res. 592-0927.

LOOK!!!
NEAR NEW
FOUR BEDROOMS
—THREE BATHS
—DEN OR OFFICE
—RUMPUS ROOM, FP.
—DRIVE-IN GARAGE
—CAR PORT AND SUNDECK
Terms, trades, mortgage paper considered. Look, no better value, price $31,500. Vic Drew 592-0927.

KER & STEPHENSON
LIMITED
680 Broughton Street
Across From Eaton's Carpark
385-3411, DAY or NIGHT

DRIVE BY
950 INSKIP
$19,800
—GREAT LOCATION
—FULLY CARPETED L.R.
—2 BDRMS. ON MAIN, 1 DOWN
—11½x11 KITCHEN
—4-PIECE BATHROOM
—FULL BASEMENT
—OIL-O-MATIC HEATING
—PAVED DRIVE, DRIVE-IN GARAGE
—82x122 DUPLEX-ZONED LOT
FOR FURTHER DETAILS PHONE
JOHN PINCHBACK
385-3411 479-3039

BY OWNER. 2-BEDROOM BUNGALOW with basement. In city. $16,500. 656-4432.

250 HOUSES FOR SALE

BROADVIEW PROPERTIES
1039 Johnson St.
384-8001

SEE THE ROYAL TRUST
COMPANY HEADINGS
BELOW

ROYAL TRUST
REAL ESTATE SALES DEPT.
384-8001

GORGE
MUST BE SOLD
Vendors leaving
for Australia
2, 3 or 4-BEDROOM HOME
2 large bedrooms on the main floor plus huge living room and big kitchen-dinette — wide thru hall. The carpeted living room has a feature fireplace, a unique built-in bar under the open staircase to the king-sized master bedroom upstairs with walk-in closet and room to add an EN-SUITE BATH. There is a full basement with a DEN or 4th bedroom. This family home is on a fully fenced corner lot with productive garden and MATURE FRUIT TREES. This will go quickly. To view call
RAY SMITH 384-8001 (Any time)

ESQUIMALT
SAXE POINT AREA
Cozy 2-bedroom, full basement bungalow situated on a large landscaped lot. Can be handled with low down payment. For further details call
BRUCE McILROY 384-8001

SOOKE—SHANGRI-LA
Luxurious 2-bedroom retirement home. Impeccable grounds have extensive Old Brick planters and dividers enhance the tall fir trees and unique split Alder; also 25 choice varieties of roses, plus begonias and much more. The home is immaculate with features most people dream of — sunken living room with full old brick wall and raised hearth fireplace and wall-to-wall "Yukon" wool carpet. A fabulous kitchen boasts CITATION CABINETS built-in wall oven, counter top stove, double stainless sinks and a DUTCH DOOR to the carport and covered patio. Full price only $25,500, terms can be arranged. IMMEDIATE POSSESSION — for more details call RAY SMITH, 384-8001.

COLWOOD—VLA
Exceptional construction, 1,380 sq. ft. — double qarport — warap-around sundeck — cedar shake roof — completely developed basement wity no-step level entrance. Potential for in-law suite — 3-piece en-suite — immaculate like-new condition — spacious dream kitchen — vendorsanxious to move and will consider reasonable offers. Asking $32,500 — BILL PALFREY, 384-8001.

COLWOOD
Psone BILL PALFREY, 384-8001, for information on this exclisive. FEATURING: 3 bedrooms, spacious attractive kitchen, part basement with 4th bedroom, carport — excellent xondition, only 9 years old — fruit trees and close to schools. Priced to sell at $22,500. COURTESY TO ALL AGENTS.
$25,500
You must see this most desirable 3-bedroom stucco bungalow in immaculate condition with highly polished oak floors in spacious living and dining room with sundeck off. Bright cabinet kitchen with nook and lovely dishwasher to lighten the chores for the lady of the house. 4-Pce. vanity bath. Full high basement with finished rec. room and roughed-in plumbing. Level lot neatly landscaped. Asking only $25,500 and easy to finance.
ERNIE DYER — 384-8001
ROYAL TRUST CO.
1039 Johnson St.
384-8001

CHARMAN PACIFIC
REALTY LTD.
608 Broughton St.
385-9765

IMMED. POSSESSION
U-VIC AREA
REVENUE POSSIBILITY
2 EXTRA SUITES
$29,000 FULL PRICE
3 BEDROOM HOME PLUS 2 EXTRA SUITES IN FULL HIGH BASEMENT. IDEAL FOR STUDENT ACCOMMODATION. ONLY 12-YEARS YOUNG. SITUATED ON LOVELY CUL-DE-SAC. HOME COMES EQUIPPED WITH FRIDGE, BUILT-IN RANGE, AUTOMATIC WASHER, PLUS EXTRA FURNITURE FOR SUITES. CONSISTS OF 3 BEDROOMS, LARGE LIVING ROOM, SEPARATE DINING ROOM, MODERN CAB. ELECT. KITCHEN WITH BUILT-INS. 2 COMPLETE BATHS. IT'S A MUST SEE AND A MUST SELL. BETTER BE QUICK FOR THIS ONE. FIRST COME FIRST SERVED. CALL LEN LeDOUX OR FRANK CARR, 385-9765.

IT'S NOT TOO LATE
MOVE IN NOW!!
Brand new contemporary home featuring ground level entry hall, living and dining room in-line, white brick fireplace, 3 bedrooms, all are good sized with double closets. Quality shag and nylon carpeting. Full 8' lower portion R.I. for 2nd bathroom and laid out for spacious family room. Close to all schools and services. Price only $25,900. Generous mortgaging at only 9¼%, $148 P.I. With B.C. Gov't assistance; a low down payment is possible. Dial now to Don Robertson, 385-9765, for appointment to view.

ENGLISH TUDOR
114 BEACH DR.
Only $29,800 for this prime property — open fireplace in den and living room. Large entertainment size dining room. 1 bedroom on main floor, plus 2 upstairs, 2 bathrooms. Gleaming oak floors throughout.
DAWSON DEVELOPMENTS
Please call 385-8822

RICHMOND - LANSDOWNE
$25,900 BY OWNER
Ideal family home centrally situated to schools, stores and bus. 3 spacious bedrooms, living room, dining room and eating area in kitchen. Fully fenced backyard with garden and fruit trees. 592-1033.

SIDNEY, DIRECT FROM BUILDER, 3-bedrooms, shag throughout, full basement, carport with large sundeck. Ready to move in. As low as $1000 down. For more information call 656-4066 or 656-4003.

250 HOUSES FOR SALE

ISLAND HOMES LTD.
2504 Douglas St., 386-7545

LO

250 HOUSES FOR SALE

MAYFAIR REALTY LTD.
3153 Douglas St. 386-2955
WOODWARD'S MAYFAIR CENTRE

UPLANDS NEAR BEACH DRIVE
Lovely home situated in the heart of Victoria's finest residential area. Suitable for a growing family or retired couple needing occasional extra accommodation for visiting family or friends. Main floor consists of LR., DR., den, newly constructed kitchen and utility room. 1½ baths. Second floor has 2 more large bedrooms and 4-pce. bath. Large landscaped lot with small greenhouse will delight the amateur gardener. Good terms too, at the asking price of only $49,000. For more details call STAN JAMES, 386-2955 or Res. 592-3740.

NEW SPLIT-LEVEL READY JAN. 1
One mile from UVic. A floor plan that's different. 1350 sq. ft. Three bedrooms, large family kitchen, large dining room, en-suite bath with ceramic tile shower off master bedroom. Floor-to-ceiling fireplace separating living room from front entrance area and another fireplace downstairs. Fourth level is full high development area. Underground wiring. Shake roof. Stone facing on front of home. On sewer. Buy now and have your choice of light fixtures, carpeting etc. Full price $34,900 with trade of lot, smaller home, etc. considered. To view call GEORGE WALL, 386-2955 or 478-5681.

COLWOOD — $26,900
4 BEDROOMS
POSSESSION 7 DAYS
Three bedrooms on main floor plus finished bedroom and rumpus room (drywall and textured ceiling) down. Near new range, fridge and drapes in living room and dining room drapes. 1½ years old. To view, call GEORGE WALL, 386-2955 or 478-5681.

VACANT—MUST SELL
8 MONTHS OLD
Home of over 1200 sq. ft. 3-bedrooms with master bedroom en suite, dining room and living room have W-W carpeting. Stove, fridge and drapes are included. Full high basement, sundeck and carport. Quiet location in an area of new homes. Offers invited—asking $26,900 with financing already on. FRANK BOUSFIELD, 386-2955 or Res. 479-1000.

NEAR NEW HIGH MARIGOLD
Quality home just a year old. Gleaming dark oak floors, floor-to-ceiling fireplace, built-in kitchen range and intercom system. Large living room, dining room, modern kitchen and 2 spacious bedrooms on main floor. 2 partially completed bedrooms and R.I. bath in full high basement. Fully fenced lot with fruit trees. Full price, with terms, $25,900. STAN JAMES or WAYNE SCOTT, 386-2955 anytime.

YOU WERE WANTING
A nearly new spacious close-in bedroom fine quality home, wall-to-wall carpeting throughout. Economical and comfortable oil hot water baseboard heating. Large drive-in garage with ample storage space. Washer and dryer hook-up. Lovely level lot. All this at the unbelievably low price of $22,900. Good terms if desired. To view call J. W. SCOTT, 479-6087, S. M. JAMES, 592-3740, Mayfair Realty, 386-2955.

NEW LISTING
OAKLANDS AREA
Modern 2-bedroom, full basement home in immaculate condition. Living room with fireplace, family size kitchen, hardwood floors throughout. Space in basement for 3rd bedroom and rec. room. Fenced lot with fruit trees, handy to bus, stores and school. Low down payment can handle. Asking $19,950— FRANK BOUSFIELD, 386-2955 or Res. 479-1000.

3300 BROWNING
$16,500
Neat, clean 4-room stucco bungalow, with full basement, auto oil heat, carport, nice garden lot with fruit trees. Quiet street. Try your offer. View anytime by calling FRANK BOUSFIELD, 386-2955 or 479-1000.

SOOKE
Two blocks to town centre, cozy 3-bedroom, no-basement home, nice lot with rear view to golf course. Try $1,500 down to $13,500. R. FROST, 386-2955 or Res. 383-4047.

MONTREAL TRUSTREAL
1057 Fort Street 386-2111
Sidney — 656-3924

JUBILEE — DUPLEX
—$24,900
—1728 sq. ft. main floor
—1080 sq. ft. upstairs
—2 bedrooms main floor, 1 bedroom up
—3-pce. bathroom in each suite
—Full basement—7 ft. high
—Drive-in garage
—All appliances and some furniture included
—An older, very well built house that rents for $140 main floor and $100 upstairs.
BILL CLEUGH
386-2111 384-1707

DRIVE BY 1563 HAWTHORNE
Immaculate no-step bungalow in Gordon Head area. 3 bedrooms, living room and dining room have wall-to-wall carpeting, a utility off the kitchen and sundeck at rear. Full price $23,950. For more additional information please call Thos. E. Anderson 592-3358, 386-2111.

PRICE REDUCED
—Priced at $23,900
—For sale now at any reasonable offer
—2921 Shakespeare
—3 blocks from schools
—2 blocks from Simpsons-Sears
—Interested parties call
BILL CLEUGH
386-2111 384-1707

Move in for XMAS
New on the MARKET
Attractive, MODERN
4-Bedroom home
Priced low for Quick Sale
Owner Transferred
The best value on the market, this gorgeous home comprises of sunken living room complete with bay window, deep quality shag carpet throughout, dining room, living room, stairs and hallway. Large bright kitchen, with mahogany cabinets, 4-pce. up 3-pce. bathroom, 4 bedrooms, 25 ft. finished rec. room with sliding patio doors. Priced at $30,500. Will below replacement cost.
Ron MacDonald 386-2111

VIEW ROYAL
$22,500
10-year-old spacious two bedroom home on lovely treed parklike lot. Large living room with oak floor and fireplace, good size bedrooms, automatic oil heat and attached garage. Really a special property in immaculate condition both exterior and interior. Now reduced for quick sale.
IRENE DALZIEL
388-6231 or 384-8692
Island Pacific Realty

ONLY $14,500
AND YOU ARE THE OWNER OF THIS COMFORTABLE 5 ROOM HOME WITH FULL SUNPORCH IN A QUIET RESIDENTIAL AREA JUST OFF QUADRA. UNUSUALLY WELL LANDSCAPED AND EASILY MAINTAINED LOT. 592-0110 or 598-4564 TO VIEW. R. L. BERGSTROM — MARLIN AGENCIES LTD.

250 HOUSES FOR SALE

D. F. Hanley Agencies Ltd.
3293 Douglas St.
Douglas St., Office
385-7761

NEW LISTING! $18,500
COUNTRY HOME
.32 ACRE
With a handy DOUBLE GARAGE! Extremely WELL KEPT and well built two bedroom home on lovely large lot. Ideal 1st home or retirement. LOW TAXES. 18x12 LR. with oak floors, cheerful LARGE kitchen. Only 10-years-old. ONLY $18,500.
JERRY MIREAU, 385-7761
—D.F.H.—

NEW LISTING, $23,900
IMMED. POSSESSION
TATTERSALL AREA
This QUALITY-BUILT, 2 or 3 bdrm., full bsmt. home is in a very popular and quiet area. Cosy W-W carpeting in LR and in-line dining rm., bright kitchen with eating area. Terrific PLASTER finish both up and down. Drive-in garage and WORKSHOP area. Fruit trees. With reasonable down payment, owner will carry mtge. $23,900.
JERRY MIREAU, 385-7761
—D.F.H.—

BEAUTIFUL HOME!!!
TREMENDOUS TERMS!
3 BEDROOMS!!!
You would really enjoy the amenities this home has to offer. A builder's own personal residence and the extras he built in for himself give you an opportunity to purchase this top quality home well below replacement cost. Large living room and dining room both with top quality W-W carpeting and with rich walnut panelling. Kitchen is a housewife's dream come true with loads of cupboards, built-in mixer-blender and dishwasher. 5 bedrooms plus a den—office (master BR ensuite). 2 bathrooms, one with double shower; just great for a family. 2-car drive-in garage. Inter-com in all rooms. Very well priced at $32,000. Try your low down payment with balance to the owner or with $9,000 cash, 1st mtge. of $22,900 at 9% pay $224 P.I.T. Located in popular area near Sidney. So hurry on this one — to view phone
JOHN BARTON
385-7761 (24 HRS.)
—D.F.H.—

TREMENDOUS — SEAVIEWS
CENTRAL SAANICH
4 BEDROOMS
PLUS DEN
Over 1360 sq. ft. of real family living in this 1-yr-old home. Large LR with floor-to-ceiling raised hearth rock fireplace and separate in-line dining room, both with W-W carpeting. The high location gives lovely seaviews from LR, DR and kitchen in this well-planned home. 3 larger bedrooms on the main (master 3-pce. ensuite), 4th BR and den or office in the full high basement with partially finished rec. room with fireplace, large wrap-around sundeck. Asking $32,500 with $22,900 at 9%, pay $190 per month. For further information and to view contact
JOHN BARTON
385-7761 (24 HRS.)
—D.F.H.—

CENTRAL SAANICH
3 BEDROOMS
3 YEARS OLD
EASY FINANCING
WANT COUNTRY LIVING, ONLY MINUTES TO TOWN? THEN THIS 3-BEDROOM, 1½-BATH HOME IS FOR YOU!! LOVELY LIVING RM. WITH FIREPLACE, DINING RM. WITH SLIDING GLASS DOORS OUT TO LARGE SUNDECK. FAMILY KITCHEN. FULL HIGH BASEMENT WITH TERRIFIC DEVELOPMENT POTENTIAL.
CALL NOW, ONLY $27,900
BEV HIGHTON, 385-7761
—D.F.H.—

VIEW OF ELK LAKE
PEACEFUL SETTING
SOMETHING DIFFERENT
MINUTES TO TOWN
THIS HOME IS FOR THE DISCRIMINATING BUYER WHO WANTS CONVENIENCE AND CHARACTER.
THIS HOME IS FLEXIBLE AND WOULD SUIT MANY TYPES OF BUYERS.
BUILT TO THE SPECIFICATIONS OF THE OWNERS, THIS HOME HAS FEATURES SUCH AS: SUNKEN LIVING ROOM, MASSIVE HEATILATOR FIREPLACE, OIL HOT WATER HEAT, GORGEOUS TEAK PANELLING, POSSIBILITIES OF 1, 2 OR 3 BEDROOMS, LOVELY LANDSCAPING, SEPARATE GARAGE AND CONNECTING BREEZEWAY. CALL NOW FOR MORE INFORMATION.
ASKING $39,900
BEV HIGHTON, 385-7761
—D.F.H.—

BRING YOUR TURKEY AND YOUR TREE
Quick possession is possible on this modern immaculate quality-built home. Features 3 bedrooms PLUS 4th and office in full basement. Spacious living room and dining room (sundeck off); attractive fireplace; spotless kitchen; gleaming oak floors; 2-piece ensuite; private patio; fenced yard. Owner's transfer creates this opportunity.
Only $28,500 with Terms
Call DON MESSAGE ANYTIME
385-7761
—D.F.H.—

COUNTRY ESTATE
LARGE WORKSHOP
3 BATHROOMS
$35,950
Almost an acre, massive trees plus fruit trees, lovely seaview from this modernized home. Built-in dishwasher in huge kit., W-W carpet in LR, DR, and den, 2 bedrms., plus 2 on 2nd floor, full basement, double carport. Schools close. Hurry for this one.
MABEL CRACK
652-1412 385-7761 (24 HRS.)
—D.F.H.—

WESTERN HOMES LTD.
817 FORT ST.

SOUTH OAK BAY
$26,950 FULL PRICE
2 blocks to the sea in exclusive area. Large L.R., electric F.P., 2 large twin bedrms, full D.R., beautiful kitchen with over-size dining area. Sundeck, patio. Full basement with extra bedrm. Utility room. OOM heat. 2-car garage. Top condition. Financing can be arranged. Full price $26,950. Call John James, 382-2157 (24 hours).

SOUTH OAK BAY
$18,000 FULL PRICE
TRY YOUR DOWN
Nice older home in good location. Living room, dining room, 2 bedrooms, kitchen, 3-piece bathroom. Basement, oil furnace, separate garage. Large corner lot with all kinds of fruit trees. Be the first to see this at the full low, low price of $18,000. Call John James 382-2157 (24-hours).

BRAND NEW HUCKER HOMES
COLWOOD
12 new homes in various stages of completion, from $24,900 up. All with 3 Brs., 1½ baths, master ensuite, lovely cabinet kitchens, good size living rooms with F.P., dining rooms with sundecks off, full basements ready for further development, and excellent terms with low down payments. All in very nice areas, some with views of Olympics. To view and for further information call
J. B. YOUNG
658-8594 OR 383-4124 ANYTIME
PARK PACIFIC INVESTMENTS LTD.

250 HOUSES FOR SALE

N A T I O N A L
TRUST CO. LTD.
2 LOCATIONS TO SERVE YOU

DOWNTOWN
1280 DOUGLAS
POSSESSION FOR XMAS
Move into this spotless two-bedroom home and enjoy the festive season in your own home. Yes, the basement is full and high. Home has been recently redecorated inside and out. Equipped with range, fridge, washer and dryer which can be purchased separately. Three blocks from Town and Country Shopping Centre on a quiet street off Saanich Rd. Price $21,900. Terms, of course.
MIKE RUSSELL
388-5451 (24 Hrs.)

HILLSIDE SHOPPING CENTRE
CLOSE TO UNIVERSITY AND CAMOSUN COLLEGE
Ideal for a young executive or retired. Lots of character. Large lot. Entertaining living and separate dining room. Two or three bedrooms. Two fireplaces. $34,900. Call:
SYL SHUMKA
386-2961 Anytime

GREAT STARTER
Low down payment, and little work will put you into a comfortable two-bedroom home in a much desired area. Large living room. Separate dining room. Full basement. Large lot, $22,900. Call:
SYL SHUMKA
386-2961 Anytime

TWO BARGAINS
1. $15,950—HILLSIDE
—Suit large family
—4 Bedrooms — large kitchen
—31' living-dining room
—Would make a good rental
—Clear title — your terms
—Hurry! Owner transferred
2. $21,000—WOOLCO
—Ideal for retired couple
—Dandy warm stucco home
—Corner lot, garage, workshop
—Handy to shopping centre
—Clear title—your terms
—Hurry! Owner will finance.
TED BOWDEN
Off. 386-2961 Res. 479-1479

PROPERTIES LTD.
2227 Oak Bay Avenue
Tel: 592-2407 (anytime)

UPLANDS TUDOR RESIDENCE
$37,500
A BRAND NEW LISTING
Situated opposite the UPLANDS GOLF COURSE this large Tudor style home offers excellent accommodations for the young executive with a growing family. A large living room with picture windows, small den also overlooking the golf course. Large kitchen with ample breakfast area, family size dining room and master bedroom, dressing rm and bathrm on the main floor. Upstairs to three large bedrooms and bathroom. A full basement with hot water heating. Extra plumbing, etc. A large, beautiful garden with room for a pool if required. Please call Alec Gower or Don Whyte, 592-2407.

SOUTH OAK BAY ESTATE SALE
Large two-bedroom quality home. This attractive home with a most pleasing exterior and excellent rom sizes requires a modern kitchen and some decorations to make it one of Oak Bay's most gracious homes. For appointment to view, call Alec Gower or Don Whyte 592-2407.

CUTE AND COSY
STARTER HOME
$1,200 DOWN
MOVE IN DEC. 15th
You can't find a cuter, cosier, cleaner home anywhere. Built in 1956 when the best was available, fully plastered, dining room with door to sundeck. Full basement. Can be bought with $1,400 down to purchaser who can qualify. Full price only $19,000. Call Don Whyte or Alec Gower 592-2407.

OAK BAY-WILLOWS
Well-built, cosy, 3-bedroom home, in a good residential area, including spacious living room with fireplace, separate dining room, large basement for storage with recreation area or can be used as extra bedroom. Near school, shopping and beach. Fast action wanted on the asking price of $31,000. For appointment to view, phone George Green 592-2407.

X X X X X X X X X X X X
X W. J. LINDSAY LTD. X
X Royal Oak Centre X
X 479-7111 X
X X X X X X X X X X X X

$24,500
Here's a "Brand New" home for "Old Fashioned Folk" who don't care for split levels, cathedral entrances, etc. 1,050 sq. ft. all "Living Space". 3 good sized bdrms. and living room with fireplace; L-shaped dining room. All with gleaming hardwood floors. Full basement for further development. OOM heat. On new sewer line in area of new homes. Easy financing.
AL PETERS — 478-5992

$18,900
A beautiful, clean, little starter or retirement home of 800 sq. ft., 2 bdrms, living room with fireplace, kitchen, and separate utility. Good financing. See this one.
AL PETERS — 478-5992

MAPLEWOOD—$28,900
Be sure to see this lovely 3-bedroom home, situated on bus line and close to shopping. Home features large living room with dining room and large, bright kitchen. Basement is completely developed with lovely rec room featuring see-through fireplace plus utility room and bath. All bdrms. are large and bright. Easy to care for landscaping.
D. BRIGDEN — 384-9660

M M
M JACK MEARS M
M OAK BAY REALTY LTD. M
M 2194 Oak Bay Ave. M
M M

OAK BAY
GRACIOUS LIVING
This home may be purchased at a moderate price — with good financing, it has everything even to the beautiful seaview also with seclusion. The inside must be seen to be really appreciated. To view this lovely home priced at $39,900, call W. A. Mohr, 598-3321.

HANDYMAN'S SPECIAL, BANK Street, 3 bedrooms, den, $16,700. Owner, 382-1582.

250 HOUSES FOR SALE

S. S. C.
SWINERTON, STEWART CLARK, LTD.,
1818 Blanshard Street,
385-2481

$500 DOWN
The full price of this two-bedroom bungalow is $11,900. Close in, full basement, OOM. Vacant, move in tomorrow.
DOUG BOWEN — 384-5751

WATERFRONT
LOW DOWN PAYMENT
Secluded, unique, 5-room home with basement, on 2 large lots RIGHT on Florence Lake, within the 7-mile circle. Ideal for a couple. Only $19,900.
KEN WALTERS
385-2481 anytime
DIRK OKKER
478-4501 evenings

4 BEDROOMS
LOW DOWN PAYMENT
Clean, compact, youngish 6-room stucco semi-bungalow with full basement. Nicely located in the Haultain area close to schools and buses and shops yet quiet. Sensible monthly payments. Why Rent? Only $21,500.
D. OKKER
385-2481 anytime
K. WALTERS
478-4501 evenings

OAK BAY, EXCLUSIVE
UPPER LANDSDOWNE
Situated on a quiet street with southern exposure. This SPACIOUS modern home over 2,000 sq. ft. is now offered for sale with early possession if desired. From the ONE STEP entrance to a centre thru hall separating the gracious panelled living room with F.P. and guest size dining room, a lovely bright kitchen with excellent "U" working accommodation and family breakfast area. From the centre hall up 3 steps to two 4-pce. bathrooms and 2 LARGE bedrooms, master ensuite, also third bedrm or den. On the lower floor a 26 ft. rec. room with F.P. can be divided (folding doors) sliding glass door to low maintenance garden. Pleasant 4th bedroom, large utility room and extra toilet, furnace area and plenty of storage. EARLY INSPECTION of this desirable well built easy to manage home is recommended. For further particulars and appointment to view, please phone Miss Courtnall, 385-2481 or 598-3964.

$950 DOWN
ATTENTION MR. FIXIT
2 BEDROOMS
FULL BASEMENT
JUST $13,950
Comfortable older home located just a short mile from town — Cosy living room — large electric kitchen (stove included) 3-pce. bathroom — NEW OIL FURNACE, WIRING AND COPPER PIPE. Attic space for further development.
DICK JAMES, 385-2481

IMMEDIATE DELIVERY!
2 or 4 BEDROOMS
$23,700
Sturdy stucco home with thru hall, 18x14 L.R., 12x9 dining room, elec. kitchen, 4-pce. bath, 2 large bedrooms, PLUS 2 more bedrooms in full, high and dry basement. Drive-in garage, OOM heat, excellent wiring, plumbing and near-new Duroid roof. Situated at 1671 McRae Ave. on a large garden lot. VACANT. NAME YOUR MOVING DATE AND TERMS.
ED JUPP — 385-2481

ESTATE SALE
VACANT POSSESSION
An exceptionally well built and maintained property, has 5 well proportioned rooms plus utility bathroom and sunroom-main floor. Extra bedrm and bathroom in basement. Large lot. Nicely treed adjoining park land. Please call Mr. Custance or any of our representatives, 385-2481.

ROCKLAND AVE.
Spacious and spotless, quarter cut oak floors, marble fireplace, beamed ceilings, 2 bathrooms, oil-matic hot water heating. Walking distance, 60x120 lot. Vacant. Immediate possession and terms. Must be sold. Asking $35,000. Please call the Courtesy or any of our representatives, 385-2481.

BUY DIRECT FROM ENGINEERED HOMES
New custom built 2, 3 and 4-bedroom homes, located in Gordon Head and Sidney. Some of these attractive homes are now ready for your best purchase and immediate occupancy. Priced from $20,900 to $32,900 and available with low down payment to NHA approved mortgage if desired.
PHONE
KELLY, NEMETH
477-4641
ENGINEERED HOMES
385-6211 ANYTIME

UPLANDS EXECUTIVE HOME
Entertain with a flair. Yours in time for Xmas for only $70,000. A backdrop for your fine furnishings — a home for family living and entertaining.
Make an appointment with Mrs. D. R. McLeod to see this very special home, 598-4567.
C. J. McLEOD REALTY LTD.
2230 OAK BAY AVE.
598-4567

NEW
$27,900
GORDON HEAD
Yes, it's true, a beautiful new 3-bedroom full basement home at this low price. It features a stone fireplace in the large living room, dining room, a 17 ft. kitchen, wall-to-wall shag carpeting, throughout. A 4th bedroom ready for finishing in the basement, plus a 20 ft. rumpus room with R.I. fireplace. This house is 2 thousand below value, so don't be slow.
Call Bill Nesbitt, 383-4124 or
Mike Ruddy, 656-4089
Park Pacific Investments Ltd

SIDNEY
DIRECT
FROM
BUILDER
We are sold out of finished homes but have 4 which are nearing completion on Bowerbank St. (off Ardwell Ave.) 2-3 bedroom bungalows and 2-3 bedroom split-levels, priced at $21,950 to $23,650. Look for our signs and prices in front windows. Turn off Pat Bay Highway at McDonald Park Road onto Ardwell. Call me anytime — Charles Morris, 384-4224 of Reeson and Pinch Homes — Builders and Developers.

SEAVIEW HOME
Buy the lot and get the house free. Just off Dallas Rd. Approx. 300 ft. from beach and fishing. 2-bedroom furnished stucco home, completely redecorated inside and out. 22 Pilot St. $18,500 firm price. Phone owner, 479-2209.

NEW 3 BEDRMS. $21,500
On big private treed lot, Colwood. Low down payment or property trade. G. Ireland, Quadra Realty. 385-1431 or Res. 658-8408.

ROCKLAND CLOSE IN NEW 3-BEDROOM HOME. EASY UP-KEEP GROUNDS. PRICED LOW 40s. DOUG BAVINGTON 598-3929, 598-3929. ISLAND PACIFIC REALTY.

ESQUIMALT — CHOICE LOCATION. ONE-BEDRM., full basement home. Large family room. Some sea view. $21,900. Investors Realty Ltd. Mrs Wallace or Mrs John-

250 HOUSES FOR SALE

F. R. B.
P. R. BROWN & SONS LTD.
The PEOPLE to SEE are P.R.B.
762 Fort St. 385-3435 (24 hrs.)

ROCKLAND AVENUE
PRIME AREA
Boasting over 5,000 sq. ft. of living! Large entrance hall and reception rooms. 6 plus bedrooms. Separate den and sun room. Wonderful studio attic with skylight for the artist. A really excellent price of $39,900 to allow for some redecoration.
Mrs. Musters 385-3435
—P.R.B.—

NO CAR!
Then this is for you
LOCATED
On a quiet cul-de-sac right off
HILLSIDE PLAZA
Modern (7 yrs.) 3-Bedroom home — Possible revenue in full basement. Lovely garden, many fruit trees.
Very easy terms
MRS. MUSTERS, 385-3435
—P.R.B.—

VIEW ROYAL
ONLY $18,500
Charming stucco no basement home close to bus line and recreation centre. Living room has picture windows facing both ways onto nice garden in lawn and shrubs. Two bedrooms and vanity bathroom on one side and electric kitchen and utility room on the other. Carport and tool shed. Fully insulated and electrically heated. Excellent terms can be arranged. Very low taxes. Ideal for retired couple or young family. Phone for appointment to view.
GEORGE S. LEE
Office 385-3435 Home 478-1903
—P.R.B.—

RUTLEDGE
NEAR CLOVERDALE
$17,500
A neat, cosy 2-bdrm. bungalow with white siding exterior and durold roof. Living room 12x15 with fireplace and slate hearth. Excellent kitchen and new utility room wired and plumbed for w.d. off. Complete with sundeck and sep. garage. Please call anytime.
L. C. KNIGHT, 385-3435
—P.R.B.—

COLWOOD
Ideal starter or retirement home. 2 bedrms. Fenced lot. Net taxes $7.00. Price: $15,500. Call Mrs. Hartt 385-3435 anytime.
—P.R.B.—

P. R. Brown and Sons Ltd.
762 Fort St.
Victoria, B.C.

TOWN & COUNTRY REALTY LTD.
3617 Douglas Street
382-7276

NO STEPS
Charming spacious 3-bedroom with pleasant outlook. Rumpus room and workshop too! A very immaculate and well-kept home in Gordon Head. Full Price: $32,000. Clear title. Call: A. KLENMAN for appointment: 382-7276.

NEW!
$24,500
CLOSE IN
Full bsmt. bungalow with drive-in garage. 2 spacious bedrooms with room for 3rd bedroom and rec. room in bsmt. R.I. 2-pce. bathrm. in bsmt. Easy terms. Call LEW MOILLIET 382-7276 or Res. 477-9251.

FIRST TIME LISTED
"ACROSS ROAD FROM BEACH"
Owner transferred — anxious for quick sale. This 3 year old quality 3 bedrm., "immaculate home" on exclusive Cordova Bay cul-de-sac spells "superior" suburban living. From its California stucco — old brick and horizontal siding to its full daylight basmt., and shake roof, to its expensively scaped lot (over 13,000 sq. ft.) with its Japanese garden tea-house (built in barbecue), its feature playhouse, the entrance, lamp posts to the double width driveway, the lrg. sundeck over double carport (on south side of this beauty) spells elegant living. There are 3 bathrooms (master bedrm. is en-suite plus twin closets), also a 3-pce. (shower) down. Two feature fireplaces in L Room and partly finished study. Lge. dining room, kitchen has eating area, large rec. room. Wall to wall on oak on main, etc! etc! A "real" buy at $36,900 (flexible terms). Call Ronald Y. Cannon now at res.: 658-5500.

C. G. HEISTERMAN AND CO. LTD.
1121 Blanshard St. 383-4161

OAK BAY TUDOR
OVERLOOKING
GOLF COURSE
$51,500
This beautiful Tudor home is located in a much sought-after location. Nestled on partial rock with a picture-book garden, this home has large living room, dining room 12'x15'. Den with fireplace and powder room on main floor. Open stairway up to two large w-w carpeted bedrooms and bath. Full basement. For appointment to view call Mr. Blannin — 383-4161. Res. 598-2200.

OAK BAY
LANSDOWNE SLOPE
$34,000
This attractive home has excellent views of the Olympic mountains. Large living room and dining room, 3 good bedrooms, double plumbing, rumpus room. Large lot with fruit trees. Mr. Blannin 383-4161; Res. 598-2200.

GARDNER REALTY LTD.
899 FORT STREET
385-7721

6 BEDROOMS
$19,500
SIMPSONS-SEARS
Completely renovated inside with living room with fireplace, large dining room, modernized kitchen and den or bedroom on main floor. Upstairs has 3 bedrooms and bathroom. Full basement has 2 bedrooms, one partly finished. Close to everything. Corner lot with lots of parking. Modern oil heat. Owner lives out of town. WILL CONSIDER MORTGAGE AS DOWN PAYMENT.
CLIFF SALMOND
385-7721 477-3626

BURNSIDE
$15,750 — LOW DOW PAYMENT
Two bedrooms, good level lot, nice living room, with wall-to-wall carpet. New listing.
IRENE DALZIEL
388-6231 or 384-8692
Island Pacific Realty

250 HOUSES FOR SALE

—A—
—B— —C—
at
at
FORT at BROAD
at
at
at
at
at
384-9335

A. Bernard and Co. Ltd.
LIVE RENT FREE
UP AND DN. DUPLEX
Situated in BELMONT - JUBILEE area and owners suite on main floor consists of living rm.; 1 bedroom; kitchen, bathroom and 2 extra rrms. in basement. Upper suite completely modern with wall to wall carpeting, large living rm, bright electric kitchen, 1 bedroom, and bathroom completely furnished and all in new condition.
$26,500
Mr. Belcher 384-9335, 382-2848 res.

DRIVE-BY
PLEASE DO NOT DISTURB
526 RUPERT STREET
ONE BLOCK BEACON HILL PARK
AND ST. JOSEPH'S HOSPITAL ZONED FOR APARTMENTS
Modern, 5-room, stucco bungalow with full, high basement. Large living room, 30x13 with dining room in-line, cosy fireplace, 2 nice bedrooms, spacious elec. kitchen. 4-pce. bath. Good quality wall-to-wall in most rooms. Basement contains auto oil furnace, additional plumbing and drive-in garage. Large space for further development. Fenced lot 46'x140'. A clear title property listed exclusively. A bargain at
$23,700 (TERMS)
To view please contact Mr. Seeber, 384-9335, 385-2875 res.

JUBILEE AREA
WHAT'S MISSING? NOT A THING!
Ideal 1-year-old, 3 to 4 bedroom family home, near Jubilee Hospital, bus, schools and shopping. Attractive living room, bright modern kitchen with large eating area leading onto sun deck. 4-pce. bath on main. Full basement with rec. room, additional bedroom, 4-pce. bath. Oil heating. Carport and attractive landscaping. Basement lends itself to in-law suite.
$27,900
Wil. Wilson 384-9335, 477-4328 res.

WATERFRONT
CAPE COD — 5 BEDROOMS
2200 SQ. FEET
This home must be seen inside and out to appreciate all its unique features: a fantastic waterview, comfortable homey atmosphere created with softone cedar panelling and exquisite scroll wallpaper. A woman's dream literally dozens of built-in cupboards, drawers, shelves in just the right places. Wall-to-wall carpet throughout, windows have built-in pull down screens. Living-dining room, 26'x15' unexcelled seaview. Fireplace with thermo-rite glass doors. Master bedroom, 14'x12½', features large double closet built-in drawers, shelves, shoe cupboard. Second bedroom designed for guest room, built-in vanity, 3-piece bathroom. Main 4-piece bathroom, vanity, extra large medicine cabinet and storage area above. Built-in laundry hamper. Cozy den, fireplace, also thermo-rite glass doors. Panelled dream kitchen. Breakfast nook, large ceiling copper hood over stove, cupboards galore features large counter of stainless steel sink, Garburator, and built-in dishwasher. L-shaped sundeck facing west overlooking sea. Oval swimming pool, 36x18, Jacuzzie pump, filter system, vaccum valves, etc. Private, fenced, brick barbecue. Second floor 3 bedrooms or area for family room. High basement extra large windows. Tiled floor right into the drive-in garage. Hot water heating. Another wife-saver. Large, bright utility room with seaview. Plumbed for washer dryer. Fully landscaped, 70x194 waterfront lot. Don't just drive by. Let us show you through, you'll be glad you did. Asking $52,500. Phone 382-1330.

N P O R R I Y & C B E
ASSOCIATES LTD.
1314 Quadra St. 385-2458

WHAT A VIEW
Delightful no-step, 2-BR bungalow with a 3-rm. in-law suite. Every room has a panoramic view of Haro Straits, Mt. Baker and the Olympics. Excellent value at $49,900. Call Glen McGregor 385-2458, Res. 477-3675.

High COOK
CALL ME TO VIEW
And what a view it is. Folks who have gone to school would call it PANORAMIC! And what a house. It has three bedrooms AND a den AND a dining room plus large rec. room and still another bedroom in basement. Could be an in-law suite here. 3-car garage. Owners transferred. Must be sold. $32,500. Don Bacon 385-2458.

VERY VERSATILE!
TWO-FAMILY HOME!
ONLY $28,900!
This lovely 9-year-old home is absolutely gleaming throughout with PANORAMIC VIEWS and an EXOTIC TERRACED GARDEN. It is a very VERSATILE home as it could be enjoyed by a large family offering them a big kitchen with BUILT-IN TAPPAN RANGE and WALL OVEN, double sinks and breakfast area, a living-dining room with RAISED HEARTH FIREPLACE, 4 BIG bedrooms, RUMPUS ROOM and GAMES ROOM, 2 bathrooms OR it could be used as TWO LUXURIOUS SEPARATE suites. This is truly a FABULOUS home overflowing with VALUE. A good size 7½% mortgage may be assumed. To view please call
GLADYCE McLURE
385-2458 592-7123

BY OWNER
Transferred. Our house not yet two-years-old has ground level entrance leading to 1300 sq. ft. of living upstairs. Three bedrooms, bathroom, en-suite, dining room and lounge with wall-to-wall shag and unique rock fireplace. Large kitchen. Downstairs family room has wall-to-wall shag and old brick fireplace. Panelled laundry room third bathroom with shower, workroom and roughed-in 4th bedroom. Ten minutes from downtown, but lovely country outlook south of Mount Douglas. Walking distance to schools. End of "no through road" adjacent to woodlands owned by St. Margaret's Girls School. Large 1st mortgage. Price $36,500. No agents. To view phone 479-7510.

GORDON HEAD UNIVERSITY
8-room modern Colonial with 4 bedrooms and den; master bedroom with 2-pce. bath en-suite. 4-pce bath main floor and 4-pce bath down. Double carport, large sundeck. Recreation area (28x14). Fully landscaped grounds. $51,000. M. E. Braithwaite Financial Survey Ltd., 384-9305. Res. 592-0638.

COLWOOD
New homes with excellent STYLING AND PLANNING
3-bedrooms full basements, shag carpets, fireplaces, treed lots, LOW down payments. We will arrange the financing
RIDLEY BROS. DEVELOPMENT CO., LTD.
478-2856 or 478-2944

NEAR UNIVERSITY, 3952 Larchwood Dr. Professionally-built tudor, cathedral entrance, 4 bedrooms, 2 fireplaces, luxurious wall-to-wall, 1½ baths. Feature and planter wall. Sundeck, fenced, boat garage, landscaped. First mortgage bank financing available 9%. Owner transferred. 477-6330, $30,800 firm.

GORDON HEAD
$19,900, low down payment
Off Torquay on corner of Long Acre and Torrington (new street). Completely renovated home located in a new residential area. Drive by and phone for appointment.
Seaboard Const. Ltd.
652-2578

250 HOUSES FOR SALE

LANGFORD
3 bedrooms, basement, $23,900. 3 bedrooms, no basement, $19,500. 2 bedrooms, no basement, $19,800. Low down payments.

COLWOOD
Beautiful Medallion home overlooking Colwood Golf Club. $66,500.

For information or appointment to view, please call 478-4446.

HAVE YOU MISSED THIS ONE?
Brand new 2-bedroom, full high concrete basement, wall-to-wall shag, fireplace, sundeck. Only $22,900. Homes like this sell fast. Call today and don't miss your chance.
WILL SHEPPARD
383-4141 Anytime
CITY TRUST

NEW 3-BDR. HOME
COLWOOD AREA
IMMED. POSSESSION
Brand, spanking new home in beautiful Colwood. 2 bathrooms on main. R.I. for 3rd in basemen. Shag carpet throughout. Carport and sundeck. Full price $24,900. Try $800 down. H. Mitchell, 479-4818. Western Homes, 382-2157.

FOR SALE BY BUILDER
922 LAVENDER AVE.
New 1180 sq. ft. 3-bedroom home with 1½ baths, dining room, kitchen with eating area, fireplace in living room and rumpus room; roughed-in plumbing in basement. Carport and sundeck. OPEN TO VIEW ON THE WEEKEND.
$28,500
JACK TURNER CONST.
477-3575

$13,900
NEAR JUBILEE
2-bedrooms, small yard, stucco exterior, part basement, rewired, automatic oil furnace, copper plumbing, clean and solid throughout, low down payment.
IRENE DALZIEL
388-6231 or 384-8692
ISLAND PACIFIC REALTY.

SOOKE, $16,500
1.5 acres, fenced, 2 bedrooms, full basement, automatic oil heat, one mile from Sooke P.O. New listing.
IRENE DALZIEL
388-6231 or 384-8692
Island Pacific Realty

SAANICH
Good value here in this older stucco 2-bdrm., full basement home. Asking $18,800. Vacant. Lee Forbes 385-1431 anytime. Quadra Realty Ltd.

ETTEMA REALTY
ETTEMA REALTY
ETTEMA REALTY LTD.
1802 Cook St. 383-7115

NEW 1,140 SQ. FT., 2-BEDROOM, home with room for 3rd bedroom or TV room. High location with view. Close to city centre. All large rooms with wall-to-wall carpet. Beamed ceilings in living room and lots of closets. Drive by 234 Avebury Avenue or phone 598-1253 to view.

CUSTOM BUILT
Home on your lot or ours at the most competitive and reasonable prices. Financing available. Trade-ins considered. Phone KASPI CONSTRUCTION CO. LTD., 386-6191.

ESQUIMALT
LOW DOWN PAYMENT
3-BDRMS. — $16,250
900 square feet, no basement, in cul-de-sac, new listing.
IRENE DALZIEL
388-6231 or 384-8692
Island Pacific Realty

LANGFORD $18,500
3-bedroom, no basement home on lge. lot, auto. oil furnace and utility room. Sliding glass doors to private patio. Quiet street close to all amenities. Frank Allen of Rex Hughes Agencies, 478-1729 or res. 478-4807.

I HAVE HOUSES FOR SALE!
But I need buyers so let me help you. Give me the particulars and requirements and I will find something suitable.
LAWRENCE SCOTT
478-1720 478-1640
Rex Hughes Agencies

RENT ONE, LIVE IN-OTHER
DUPLEX JUBILEE AREA
Excellent financing. 2 bedrooms. L.R. with F.P. Lge. kitchen main suite. Bright 3-room suite up. Full basement. Low down payment. $23,900. Ruth Lukaitis, 388-4271, 477-5306.
J. H. Whittome Ltd.

ON TRIANGLE MOUNTAIN 4-bedroom home with view on ¾ acre, large kitchen, wall-to-wall, panelling, double garage, basement finished with extra large rec. room. 478-4813.

BY BUILDER
$19,750 in joint tenant

265 HOUSES WANTED TO BUY

ALL-CASH FOR YOUR SMALL 2-bedroom, full basement home in South Oak Bay for retired couple. Please call ROSE CHOPE 383-0028 or 386-2911.
Shirley Philips Hmefinders Ltd.

All cash for your small 2-bedroom, full basement home in Esquimalt. Please call ROSE CHOPE 383-0028 or 386-2911.
Shirley Philips Homefinders Ltd.

Investor client wishes to buy a number of FURNISHED or UNFURNISHED homes in the Victoria area. Call F. SHERWOOD, 386-7521. BOORMAN INVESTMENT CO. LTD., 1111 Government Street.

I WILL BUY YOUR 2 OR 3-bedroom home immediately for cash if it's suitable for rental purposes. For fast action call my agent J. ROGERS at BLOCK BROS. REALTY anytime. 386-3231.

CASH CLIENTS
will pay all cash or cash to mortgage for your 2 or 3-bedroom home with basement if possible. Call Victor Wong 385-2458 or 479-6569, Byron Price and Associates Ltd.

WANTED: SIDE BY SIDE DUplex. Two bedrooms each side preferred — oil or electric heat — in good condition. Cash available. Call Simon Flett anytime, 385-2471. Johnston and Co. Ltd.

HAVE CLIENTS FOR APPROX. 1 acre with good older home up to $20,000. Call now if you want to move. Jack Davis, Western Homes Ltd., 382-2157 (24 Hrs.)

LARGE OLDER HOME close in with lots of bedrooms for cash. Call Quadra Realty Ltd., 385-1431 (anytime).

PRIVATE
Want older home, any shape, $10,000-$15,000 cash. No agents. 479-2209.

FOR PRIVATE BUYER. WAterfront home, Brentwood Bay area. Please state price. Victoria Press, Box 633.

268 LISTINGS WANTED

LISTINGS WANTED

A telephone call to us will bring to your house an experienced reliable REALTOR who will be pleased to discuss with you pricing and a sale program to effectively sell your property. Call 385-3411 anytime.
Ker and Stephenson Ltd.
680 Broughton St.

270 EXCHANGE REAL ESTATE

TORONTO HOUSE — 3-bedroom, rec room, ensuite plumbing, 1½ bathrooms, colored fixtures, double garage, $45,000. Trade for Victoria House. 382-7678.

TORONTO HOUSE — 3 BEDroom, rec room, en suite plumbing, 1½ bathrooms, colored fixtures, double garage, $45,000. Trade for Victoria House. 382-7678.

271 LOTS FOR SALE

½-ACRE LOT
seaview — 100 yards from good gravel beach on Sooke basin. Public water and power. Level and lightly treed. $5,000. F. Sherwood, 386-7521.

BEACON HILL PARK
Approx. 39,150 sq. feet of prime property fronting on three streets.
MRS. MARILYN SECORD
386-7521 or 592-2134
BOORMAN INVESTMENT CO. LTD.
1111 Government Street.

PRIME TREED SEWERED LOTS off MacKenzie on the top best part of Oakwinds Street. Fully serviced with fully paid, paved road, curb, gutter, water main, drain, 1-3 of underground wiring. Neighboring homes $38,000 to $42,000. Our lots from $8,500 up. Area 8,400 square feet up. We urge you to see us for a reasonably priced custom built home.
KASAPI CONSTRUCTION
538 Dupplin Road Phone 386-6191
A. A. KASAPI 592-6081

HERE'S YOUR DREAM LOT
—Over 9-10 of an acre
—Public utility water system
—Full seaviews
—150' from secluded sandy beach
—25 minutes from Victoria
Try your offer
WILL SHEPPARD
383-4141 ANYTIME
CITY TRUST
WE TRADE HOMES

1-ACRE LOT
QUEENSWOOD AREA
PRICE $12,000
Out of town owner reluctantly offers this beautifully wooded building lot for sale. For details call
STAN EAKIN
385-7761 OR RES. 479-5818
D. F. HANLEY AGENCIES LTD.

SAANICH PENINSULA
(A) ½-acre cleared, level lot. Perc test approved, ready to build on. Price $8250 — Terms.
(B) Large treed lot in Brentwood close to school and shops. Asking $7000 — Terms.
(C) ½-acre Commercial level lot in business area. Brentwood. Price $8500 — Terms.
385-3435 AL VICKERS 652-2266
P. R. BROWN and SONS LTD.

UNSURPASSED SEAVIEWS
ONLY 2 LEFT
At least a 180 view of the Olympics, Mount Baker and surrounding water and city. Too beautiful to describe.
$26,500 to $27,500
JOHN F. COLWELL
384-8126 or 592-9828
PEMBERTON, HOLMES LTD.

50x120 CORNER BUILDING LOT
Next to 1913 Nell Street (between Richmond and Foul Bay Ave.) $8,400. Call
WAYNE STRANDLUND
at 388-4294
D. F. Hanley Agencies Ltd.
3021 Shakespeare Street

½ ACRE, SEA VIEW!
SALT SPRING ISLE
Ready to build! Fir, arbutus and willows. Lot 25 in the Hundred Hills Subdivision, North Salt Spring Island between the Ganges-Fulford Road and Salt Spring Way. $5,000.
C. Vining
388-4271 479-3786
J. H. Whittome and Co. Ltd.

RESIDENTIAL BUILDING LOT 75'x123' IN THE GORGE AREA. FULL PRICE $10,000.
JOHN PINCHBACK
385-3411 RES. 479-3039
Ker and Stephenson Ltd.
680 Broughton St.

50'X140' LIGHT INDUSTRY LOT with rentable home. $21,900. Good for trailer sales, boat sales, truck storage, workshop with apartments upstairs, etc. One of the best locations for small industry and commercial enterprises.
Phone J. ETTEMA, 383-7115
Ettema Realty Ltd., 1802 Cook St.

LOTS
Building lots — 4 miles from Town and Country. Marler Drive, off Thetis Lake Park. Only 5 left. $5,750 to $6,250. Main water and Hydro.
DESMOND HOLMES 478-1227
PEMBERTON HOLMES LTD. —
384-8126

TATTERSAL DRIVE
Good building lot on sewer, and close to all conveniences. Fruit trees. 50x113.6. Due to ill health, owner has reduced the price $1,000 for a quick sale. Now $5,900. Call L. Marshall, Charman Pacific Realty Ltd., 385-9765, anytime.

CORDOVA BAY
LARGE LOT IN AREA OF GOOD HOMES, LOCATED ON THE RIDGE.
$10,500
384-8126 J. McNAUGHT 382-8943
PEMBERTON, HOLMES LTD.
1002 Government St.

TWO SEWERED LOTS IN GORDON HEAD
Good building lots or hold for future. All improvements are in — sewer, storm drains, curbs, etc. Each lot is priced at $10,700. Call Harold Ware of Gardner Realty, Ltd. 385-7721 office or 598-4358 residence.

NORTH SAANICH
2 lots — both 1.01 acre — $6,000.
1 corner lot — 1.35 acre — $8,000
GOOD TERMS — BRUCE McILROY, 384-8001
The Royal Trust Co.,
1039 Johnson St.

HIGH LOCATION, CORNER Kings and Cedar Hill Roads. 2 family zoning — on sewer. Lot 40'x120'. $2,000 down. Full price $8,900. Call Herb Hodgson 384-7128. Res. 382-3835. Douglas Hawkes Ltd.

FULLY SERVICED 80X186 LOT on Montford Crescent. 598-5314.

271 LOTS FOR SALE

CHOICE BUILDING LOT IN UPLANDS. OVER ½-ACRE. $27,000. CALL ANYTIME, BILL McCARTER 592-3970 OR 385-9741.
J. A. HENDERSON REALTY LTD.

APARTMENT SITE
One of the best in James Bay for 35 or more suites. C. Warren, 382-4312.
Dickie Agencies

2 LOTS IN OAK BAY
University area. Between 2025 and 2035 Cedar Hill Cross Rd.
$12,900 and $13,400 terms
Afternoons 477-6664 Eves. 592-3162
Builders and Developers

METCHOSIN ACREAGE LOTS
2-acre treed lots, some have sea or lake view, the last of this exclusive subdivision, reduced to $6,800 to $7,500. MRS. McKEAGE 479-5868. Island Pacific Realty 388-6231.

ATTENTION BUILDERS. GORDON HEAD SEAVIEW LOT 90' WIDTH, OVER ¼ OF AN ACRE, PRICED FOR A FAST SALE, AT $9500. CALL DON TREGEAR, 383-4141, CITY TRUST.

2 DUPLEX LOTS
Jacklin Road, side by side, $1,000 down on each with builders terms on balance, full price $7,300 each. Phone owner now, 479-1463.

BROADMEAD
Beautifully treed, gently sloping, underground wiring. Make an offer. Adeline Nichol — 386-2911.
Shirley Philips Homefinders Ltd.

BY OWNER, $7,200
Rare city lot, 40x120, behind Simpsons-Sears, corner Doncaster and Oakland. 479-2420.

1.1 ACRE, $6,900. FRONTING ON small lake. 8 miles to city centre. Perc. tested. 1 Lakeridge Place. 598-5701.

SEWERED SIDNEY LOT, $5,800, for further information please call Neva Pennie, Metropolitan REalty Ltd., 386-3585.

LARGE LOT COMPLETE WITH plans, NHA approved, $8,750. 592-1980.

CORNER LOT 100X65. $6,700. Serviced. School, stores, beach. Evenings 382-0541.

FULLY SERVICED LOT IN Victoria, ready to build. By owner. No agents. 386-8435.

DAISY AVE. OFF INTERURBAN Road, 66'x136', fully serviced, level lot, $7800. 479-4730.

HIGH QUADRA ZONED DUPLEX lot, sewer and drain in. Offers invited by owner. 592-6128.

273 PROPERTY FOR SALE

VLA PROPERTIES
I have several good open properties half acre to 5 acres. Qualified for VLA. Price $3,500 to $4,500 per acre. Some good homes on half acre to 1 acre, ranging from $16,000 to $29,000 with and without basement. They qualify.
384-4962 D. L. Macdonell 388-5555
B.C. LAND

SHAWNIGAN LAKE, $3,500
Approximately ½ acre, ½ block from lake. Treed with some view. Good road frontage. Please call Gordon Dovey, Block Bros. Realty, 477-1841 or 592-3967.

MILL BAY
WATERFRONT, ACREAGE
LOTS, FARMS
Call "land specialists," 743-5525
Malahat Realty Ltd.
Mill Bay, B.C.

$16,000
For 5 nicely sloped acres with southern exposure just ten minutes drive from Royal Oak, this is a well priced property. Lillian Hendy 479-1667, J. H. Whittome and Co. Ltd. Royal Oak.

SOOKE ACCREAGE
37½ acres of beautiful farm land with future subdivision potential. Call Mr. Yells 388-4271 — Res. 383-5039.
J. H. Whittome and Co. Ltd.

BUY LAND CHEAP
And sell at a profit in 3 to 5 years. 2 city lots 50x120, 4½ mile circle. Asking $3,000 each. Call Glen McGregor 385-2458 (Res.) 477-3675. Byron Price and Associates Ltd.

METCHOSIN DISTRICT
2-acre lots — $6,500 and up
REX HUGHES AGENCIES LIMITED
476-1729

LIGHTLY TREED ACRE NEAR Swartz Bay and Marinas. 145½ on road. Water. $10,500. Leverton Rlty., 385-8012.

LANGFORD
1 acre, zoned general commercial, $42,000. 478-4446.

GOOD LOCATION, ASKING $5,000. 1096 Shaw. 478-6273.

274 PROPERTY WANTED

CASH — TOP PRICES
FOR SUBDIVISION LAND OR APARTMENT SITES.
PARK PACIFIC APTS.
388-5491

VICKERY AND SONS LTD.
LOTS OR ACREAGE IN ANY AREA
592-6149 592-6622

CASH FOR BUILDING LOTS ON sewer. Phone 386-6191.

280 ACREAGE FOR SALE AND WANTED

CORDOVA BAY
4.88 acres
Of cleared and level land on a high plateau with a residential — farming zoning, ideal for the horse enthusiast. Excellent holding property offered at
$35,000
JOHN A. RELLING
Investment, Commercial and Industrial Real Estate.
OFF. 388-5451
RES. 477-6101
NATIONAL TRUST
1280 DOUGLAS ST.

LAND, LAND, LAND
$1,500 AN ACRE
Have you been searching for a reasonably priced property for a farm or holding investment? I can now show you the most beautiful 137 acre property only 17 miles from city centre for the low price of $1,500 an acre. Call me now for further information at 382-8117.
C. L. FRASER
NEWSTEAD REALTY LTD.

CENTRAL SAANICH
a. Approx. 6 acres, mostly cleared, some seaviews, with frontage on 3 roads, in area to be sewered. Good investment for future. Asking $67,500 — Good terms.
b. 11.78 acres, treed rolling land, small creek and pond, piped water available. Asking price $32,000 — Terms.
385-3435 A. VICKERS 652-2266,
P. R. Brown and Sons Ltd.

12 ACRES, GOWARD RD.
SEE MY SIGNS
This property is ideally located, close to Prospect Lake (2 min.) and only 10 min. from city centre. It is nicely treed with some rock outcropping, would make a good location for houses or just a private estate with prospects for the future. Phone G. L. Lloyd, 479-4105 or 477-1841.
BLOCK BROS. REALTY

SEA VIEW ACREAGE
COSY COTTAGE
Asking only $25,000 for almost 4 choice acres in a prime location in Metchosin. Good seaviews, and excellent pasture and orchard land. The one bedroom stucco cottage is well built and very cosy. For full particulars call IAN BOORMAN at 386-7521 anytime.
BOORMAN INVESTMENT CO. LTD.
1111 Government Street

INVESTIGATE
AND INVEST
2.44 acres fenced level pasture land. Frontage on 2 roads. With $5,000 down vendor will carry balance on asking price of $11,900.
MARION HAMILTON
388-4294 382-0894
D. F. Hanley Agencies Ltd.
3021 Shakespeare Street

FINE VIEW LAND
A. 5 miles out, 4.8 acres, $12,000, 1 mile Prospect Lake.
B. 13 miles out, 3.84 acres, steep but good building sites, $7,500, 4 miles Weirs Beach.
DESMOND HOLMES, 478-1227
PEMBERTON, HOLMES LTD.
384-8126

WANTED
10-15 Acres arable land in vicinity Mt. Newton X Road — Please call G. F. Weston or Lee Forbes, 385-1431 anytime. Quadra Realty Ltd.

280 ACREAGE FOR SALE AND WANTED

SAANICH PENINSULA
1. 5 ACRES — Good building site with westerly view. Price $18,500 terms.
2. 5 ACRES—Level treed property. Passed percolation test. Price $22,500.
477-4452 J. EVANS 385-3435
P. R. Brown and Sons Ltd.

2 ACRE LOTS — SEVERAL TO choose from in area of custom built homes, ideal hobby farm, raise your own horses, steer, chickens. Delightful quiet surroundings. Mill Bay area. Easy commute to Victoria. Priced to sell. Call Mr. Burt 743-5311.

11.1 ACRES ON A MAJOR ROAD within 5-mile circle — a very good holding — could be farmed meanwhile. Buy it all for $36,000 or 6 acres for $18,000. Call
DAVE TAYLOR or BILL SIDHU
at 382-4251
RITHET AGENCIES LIMITED

ACREAGE WANTED, URGENT, 30 to 40 acres, must be rocky, required for garbage dump but must be reasonable. Close in. Quickly call IRENE DALZIEL, 388-6231 or 384-8692. Island Pacific Realty.

WANTED, ACREAGE
1½ to 10 acres with or without buildings. CASH or CASH TO MORTGAGE. ALF PORCHER, 386-2955 or 384-5823. Mayfair Realty Ltd.

CASH
For property in the Greater Victoria area including Colwood and Metchosin.
KASAPI CONSTRUCTION CO. LTD., 386-6191

2 ACRE LOTS — PIPED WATER
$6,950 — $1,750 DOWN
20 beautifully treed lots to choose from, 3½ miles north of Mill Bay. Please call Mr. Rick Hawkes, Paris Enterprises Ltd., 384-0033 anytime.

ACREAGE FOR SALE?
Large or small, with or without home building lots, etc. Call GEORGE CHAN, the specialist in Land, 386-2955. Mayfair Realty Ltd.

METCHOSIN ACREAGE
23 acres in 2 lots, all treed with long road frontage, at only $1,500 per acre. MRS. McKEAGE 479-5868. Island Pacific Realty 388-6231.

285 UP-ISLAND PROPERTIES

LASQUETI ISLAND
178 acres with approximately 10,000' of waterfront. Vendor will consider selling portions of the total block. Land has some good soil cover with waterfront being typical B.C. coastline of outcrop rocks, arbutus and evergreen. Located on the northeast side of the island.

80 acres with approximately 12,000' of waterfront. Located on the south side of the island in a protected cove. Owner asking $50,000 with good terms. This is one of the last remaining good waterfront sites on the south side of the island.

ENGLISHMAN RIVER
This property consists of 1,159 acres with approximately 3½ miles of river frontage. About 2-3 of the frontage has little or no bank, the balance is in 20'-60' bluffs. Some subdivision into smaller parcels would be considered. There are 650-700 acres of land in Christmas trees. Excellent terms available.

QUALICUM BEACH
SEA AND MOUNTAIN VIEW
This 3-BR home features a magnificent view from nearly all perspectives! The beautifully panelled living room has w-w carpets and fireplace. The home has a modern kitchen with unusually attractive dining area and a half-basement with 4th bedroom, utility and storage area. Oil hot water heat. Only minutes' walk to the golf course and handy to the beach. Many other delightful features at only $26,900.

CALL DON FRASER, (eves. 758-9975), GEORGE GERAGHTY (eves. 248-6279), ROSS HARVEY (eves. 248-6968). DOLPHIN AGENCIES LTD., Box 398, Parksville. Phone 248-6156.

10 ACRES
SMALL FARM
DUNCAN AREA
6 miles north of City of Duncan in the beautiful Westholme valley. 10 acres with abundance of black loam bottom land; ideal for a number of things such as potatoes, berries, market garden, dry stock, etc. Big barn in good condition, also a neat tidy 2-bedroom basement home, with possible 2 more bedrooms up. Immediate occupancy, as the owner has moved and is asking a reduced price of $29,500. M.L.S. 13441V.

100 FT. COWICHAN RIVER FRONTAGE
Almost 1 acre of nice riverfrontage, very parklike and level, with cottonwood, maple and fir trees. Good road and hydro past the property, ideal spot for fisherman or camper trailer or what have you. Owner asking $7,900. Call PHIL LE MARE at 746-5171 or eve and holidays 746-5460.
H. W. DICKIE LTD.,
Duncan, B.C. 746-5171
"We Sell the Island"

285 UP-ISLAND PROPERTIES

WANTED — QUALICUM - PARKSville. Cash client for lot or small acreage. With or without smaller home. Call Herb Hodgson 384-7128. Res: 382-3835. Douglas Hawkes Ltd. 990 Blanshard St.

290 FARMS FOR SALE AND WANTED

NORTH SAANICH — 12 ACRES. Fenced and cross fenced. Excellent riding-ring, 26-stall barn with tack room. Workshop with office space. Split-level near new home offers 1925 sq. ft. of living area. Spacious living room, dining room, well-planned kitchen with eating area, 3 bedrooms and 4-pce. vanity bath (upper level) den or family room. Opens out to the patio and play yard. Large rec room, 2-pce bath and concealed utility complete lower level. Cleared pasture, nicely treed area. $79,900. Adeline Nichol 386-2911.
Shirley Philips Homefinders Ltd.

SAANICH PENINSULA
APPLE ORCHARD
Here is a perfect setup for a family business on this 12 acres of young apple trees just coming into prime production. Included is a beautiful 3-year-old split-level home with panoramic country views and packing shed and equipment. Full details on request.
PRICE $85,000 — TERMS
652-2266 AL VICKERS 385-3435
P. R. Brown and Sons Ltd.

HORSEMEN
Now is the time to purchase that farm or acreage for your breeding or training program. We have a selection of improved and unimproved land from which to choose. Let's talk about your needs! Call L. E. (LORRIE) KIRK today, 386-2955. Mayfair Realty Ltd.

293 GULF ISLANDS PROPERTIES

SALT SPRING ISLAND
51.82 ACRES
EXCLUSIVE seclusion is assured in this beautifully treed acreage situated close to Walker Hook. Private road to property but unless I meet you there, you will never find it. Ill health forces sale. Priced to sell at only $45,000. 386-1361 MARY WOOD 592-2647. Canada Permanent Trust.

SUNNY, SANDY SAVORY
Two fine lots on this vacation island. One is 50x300 ft. with road access along one side, for $2,250. Another, also a corner lot, 75x176 feet for $1,750. Compare prices, then call: JOHN P. BELL, 656-4293 or G. PERODEAU, 656-4525.
PEMBERTON, HOLMES LTD.
384-8126

BUY

SELL

TRADE

Through

CLASSIFIED

PHONE

386-2121

8 a.m. - 8 p.m.

Monday through Saturday

NOTICE TO CREDITORS
ESTATE OF MIKE DONK, DECEASED
NOTICE IS HEREBY GIVEN that Creditors and others having claims against the estate of the above-named deceased are hereby required to send them to The Canada Trust Company, P. O. Box 400, Victoria, British Columbia, before January 4th, 1972, after which date the Executor will distribute the said estate among the parties entitled thereto, having regard to the claims of which it then has notice.
THE CANADA TRUST COMPANY,
P. O. Box 400,
Victoria, B.C.,
Executor.
By Ballant, Stewart & Gow
Solicitors for the Executor.

Air Crash Kills 2

RALEIGH, N.C. (UPI) — An Eastern Airlines DC-9 jet and a small private airplane collided in the air near the Raleigh-Durham airport Saturday, sending the smaller plane into a fiery crash that killed its two occupants.

One of those killed was Willis Smith Jr., 50, a prominent Raleigh attorney and political campaigner for President Nixon.

Airport officials said witnesses indicated the four-seat Cessna Super Skywagon tangled in the landing gear of the descending jetliner southwest of the airport and dangled beneath the jet for about three and a half miles before it fell away and crashed alongside a runaway about 300 yards from the airport terminal.

Smith, the son of the late U.S. Sen. Willis Smith, (D—N.C.), who died in office in 1954, was identified as the owner and pilot of the plane. The other victim was identified as David Eugene Upchurch of Morrisville, N.C., a friend and neighbor of Smith.

Smith had been a registered Democrat but bolted the party in 1968 to head the Nixon-Agnew campaign in North Carolina.

The Eastern jet, from Miami, regained altitude after the collision and circled the field for almost an hour before it was determined the landing gear was not damaged. It landed safely, its 23 passengers unharmed.

The impact with the Cessna ripped a two-by-three foot hole in the silver belly of the DC-9, but passengers scarcely knew what was happening.

Two Hurt In Crash

Two persons are in hospital — one in poor condition — following a car crash Saturday night that demolished the car they were riding in.

Gail Tildsley, 19, of 490 Vancouver, is in poor condition at St. Joseph's Hospital with head injuries.

Peter Lusik, 20, of 506 Niagara, the driver of the car is in good condition with a broken leg.

Police said the car hit a tree near Heywood and Rupert about 11:15 p.m. Saturday.

Woman Car Victim

A 24-year-old woman died Sunday when the car she was driving left the road in Port Renfrew and rolled over.

Sooke RCMP identified the victim as Judith Mary Worth of Port Renfrew. She was the only person involved in the accident that occurred about 4:30 p.m.

Herring for Charity

VANCOUVER (CP) — Fishermen raised about $4,600 for charity Sunday by selling between 60 and 65 tons of herring at 75 cents a bucket.

TWO WOMEN FLEE NEST

KINGSTON (CP) — Fourteen prisoners at Collin's Bay penitentiary acted in a play during the weekend that drew capacity audiences here.

The play, "One Flew Over the Cuckoo's Nest," was based on a novel by Ken Kesey about life in a hospital for the mentally ill and the preservation of individuality in the face of manipulating power.

Kip Kully, a prisoner-actor, said the play was an emotional outlet that was not violent.

"In this play you can make a statement. That is better than socking somebody in the jaw. Your mind is breaking out of the institution."

TThe production filled the 837-seat civic auditorium both Friday and Saturday nights. The proceeds went to the penitentiary's drama club fund.

Warden John Meers said he had no security problems in the six trips to the theatre he granted the cast and stage crew. Two officers went along on each trip.

However, two women in a group of 20 from the women's prison escaped Friday night and one was still missing Sunday night. They had attended the play with members of the Elizabeth Fry Society.

FORT VICTORIA CLUB
UP TO 400 SAVINGS
for $9.95
Ideal Christmas Gift.
Home Delivery 385-6128

LUNDS
926 FORT ST.
Short Notice
AUCTION
SHERIFF'S SALE
In Our Sales Rooms
WED.—10 a.m.
Approx. 200 Lots
LADIES' NEW
CLOTHING
Expensive Coats
Dresses - Skirts, etc.
View Wednesday
9 A.M. to Saletime
Immediate payment
and Removal
LUNDS AUCTIONEERS & APPRAISERS PHONE 386-3308

LUNDS
926 FORT ST.
ANNUAL AUCTION
of fine
PAINTINGS AND PRINTS
ON VIEW
TONIGHT TO 9 P.M.
SALE TIME
Tomorrow at 7:30 p.m.
CATALOGUES 50¢
LUNDS AUCTIONEERS & APPRAISERS PHONE 386-3308

ANNOUNCING VICTORIA'S
NEW ADULT CLUB

FOR SINGLE ADULTS
OVER 30 WHO WANT MORE
FUN OUT OF LIFE

Come—join some of the nicest people in town who are having good times galore at our new club! Meet new people . . . make new friends . . . get more dates . . . become more popular. Dance with as many as 10 to 15 different partners each time you attend. Enjoy daily mixers . . . our gay socials weekly . . . our gala night club parties. Age makes no difference . . . whether you're 30 or 65 (or older). No escort required. You may attend alone. A personal interview is required.

For booklet "How to Get More Fun Out of Life", mail this coupon to:
FIESTA CLUB
723 Fort St., Downstairs
NAME
ADDRESS TEL.
CITY
A Personal Interview Is Required
FOR INFORMATION CALL MISS RICHARDS AT
388-7898
OPEN 10 A.M. to 10 P.M. SIX DAYS A WEEK

SUPER FOOD!
CAPITAL
50 WEST BURNSIDE
FREE DELIVERY
OPEN EVERY DAY
9 a.m. to 9 p.m.
PRICES EFFECTIVE
Dec. 5, 6, 7, 8
Sun., Mon., Tues., Wed.
BIG SAVINGS EVERY DAY
WE RESERVE THE RIGHT TO LIMIT QUANTITIES
FRESH ROASTING CHICKEN GRADE A 49¢ lb.
Swift's Premium BACON 69¢ 1-lb. pkg.
FRASER VALLEY OR SWIFT BROOKFIELD BUTTER 49¢ lb.
WITH $10 ORDER OR OVER LIMIT OF 2 LBS.
MAZOLA CORN OIL 89¢ 32-oz. jar
CLARK'S WHOLE KERNEL CORN 5 12-oz. tins 1.00
CANADA DRY SPORT COLA 5-Qt. Bot. 1.00
PLUS BOTTLE DEPOSIT
HEINZ TOMATO SOUP 7 10-oz. tins 98¢
HEINZ RED KIDNEY BEANS 5 14-oz. tins 1.00
CHIQUITA BANANAS 10 lbs. 1.00
ALBERTA GEM POTATOES 10-lb. cello bag 49¢

Magnavox
1971 MODELS
Clearance of All Floor Samples. Save Now!

DESCRIPTION	MODEL	SERIAL	Price Marked	Clearance Priced
20" Portable TV	2T5042	4204045	299.95	$199
23" Mantle TV	2T5520	4218135	299.95	$229
Contemporary Stereo	2P3320	4734491	298.50	$229
Spanish Stereo	2P3323	4545818	298.50	$249
Colonial Stereo	1P3432	4606680	369.50	$279
Colonial Stereo	1P3432	4606744	369.50	$299
Contemporary Stereo	1P3421	4495901	398.50	$299
Contemporary Stereo	1P3421	4496302	398.50	$319
Contemporary Stereo	1P3641	4502687	479.50	$349
Colonial Stereo	1P3642	4492988	479.50	$389
Contemporary Stereo	1P3751	4378990	598.50	$399
Colonial Stereo	1P3662	4745866	549.50	$449
French Provincial Stereo	1P3754	4640532	598.50	$469
Spanish Stereo	1P3753	4334432	598.50	$469
Contemporary Stereo	1P3761	4585952	698.50	$499
Contemporary Stereo	1P3761	4481108	698.50	$449
Contemporary Stereo	1P3831	4439397	798.50	$549
French Provincial Stereo	1P3934	4703951	995.00	$649
Colonial 25" Color TV	7C7104	423425	698.50	$539
Colonial 25" Color TV	7C7104	6081368	698.50	$569
Colonial 26" Color TV	7C7124	4184529	898.50	$699
French Provincial 26" Color TV	7C7178	7167713	1,095.00	$779
Spanish 26" Color TV	7C7176	4192688	1,095.00	$779
Colonial Color 3-Way	7C7885	3029326	1,650.00	$1,299
Air Suspension Speakers	1S8752	4512723	149.95	$109
Automatic Changer	1K8890	4623654		$119
Component Stereo	1P9273	4595250	299.95	$199
Component Stereo	2P9274	4629237	449.95	$319
Component Stereo	1E9291	4500821	499.95	$349
Portable Stereo	1P2561		239.95	$119

New Christmas Shopping Hours
MON. - SAT. 10 A.M. - 10 P.M. SUN. NOON—6 P.M.
VICTORIA'S LARGEST FURNITURE VALUE CENTRE
THE TRADERS
715 FINLAYSON ST. (Top of the Town) PHONE 388-6264
OPEN MON.-FRI. TILL 9 P.M.; SAT. TILL 6 P.M.
VIC TONI
Our Pledge to You "WE WILL NOT BE UNDERSOLD"

at Eaton's Christmas comes to life!

In Eaton's

"Rogues Gallery"

Help your man get in on the new men's lib this Christmas

QUESTION: What's the biggest thing in presents for men this year? **ANSWER:** Men's toiletries, that's what. Men are discovering the pleasure and good feeling which comes from just the right scent for an occasion. And Eaton's can help you!

Faberge Men's Foursome: Elegantly packaged set of Brut lotion, West Lotion, Aphrodesia lotion and Woodhue lotion. **13.75**

Brut Lotion: A truly masculine after-shave. Packaged in acetate. **6.50**

Brut Smart Set: Spray deodorant, lotion and electric razor pre-shave. Handy black plastic case. **7.25**

Jade East Golden Tantalus Set: Cologne and after-shave on a brass metal stand. **9.75**

Executive Set — Boxed. 4 oz. Aftershave, Soap in tray and deodorant stick **8.50**

Shulton Oriental Spice Set: Shower soap on a rope and after-shave lotion. **7.50**

Oriental Spice After-Shave and Shower: Attractively boxed for gift giving. **5.50**

Yardley Black Label Gift Set: After-Shave lotion and soap on a rope in smart red and black box. **4.50**

Yardley Original Shaving Duo: After-shave lotion and shaving soap in a bowl. Attractively boxed. **5.50**

Yardley Black Label Cologne: Masterful, invigorating aroma for men on the move. **2.75**

Men's Toiletries, Drugs, Sundries, Main Floor

EATON'S

THERE'S MORE FOR YOU DOWNTOWN

Store Information 382-7141

at Eaton's
Christmas comes to life!

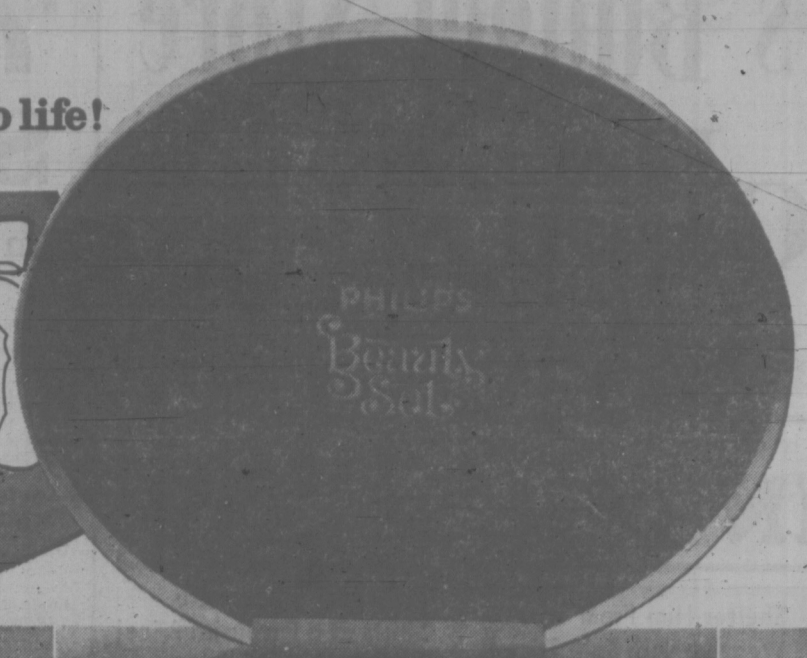

This Christmas is the time to introduce her to the comfort of electric shaving!

1. **Philips Beauty Salon**—A unique women's shaver with 12 accessories; Here's elegance and modern convenience in beauty care. Accessories for manicure and pedicure. On-off switch; 110/220 volts. **Set** **29.95**

2. **Philips Beauty Sachet**—Dainty and compact, comfortable in the hand, but with two powerful shaving edges. Flip-top head for easy cleaning. Has on-off switch; 110/220 volts. Apple blossom white coloured case. **14.95**

3. **Lady Shick Crown Jewel** — Very feminine with that jeweller-design look. It has exclusive hair-glide brushes, and a gold-plated chrome stainless steel head. On-off switch. Operates on 110/220 volts. Distinctive case. **15.95**

4. **Lady Schick Caprice**—Budget-priced high performer in a compact, easy-to-use package. White, shatter-resistant case with stainless steel head, easy to clean. 110/220 volts. **12.95**

5. **Lady Remington**—New, long, beautiful lines. Also features two new detachable shaving heads, one for legs and the other for underarms. Built-in shaving light, adjustable guard combs. Choice of pink or lavender. **21.95**

Electric Shavers, Main Floor

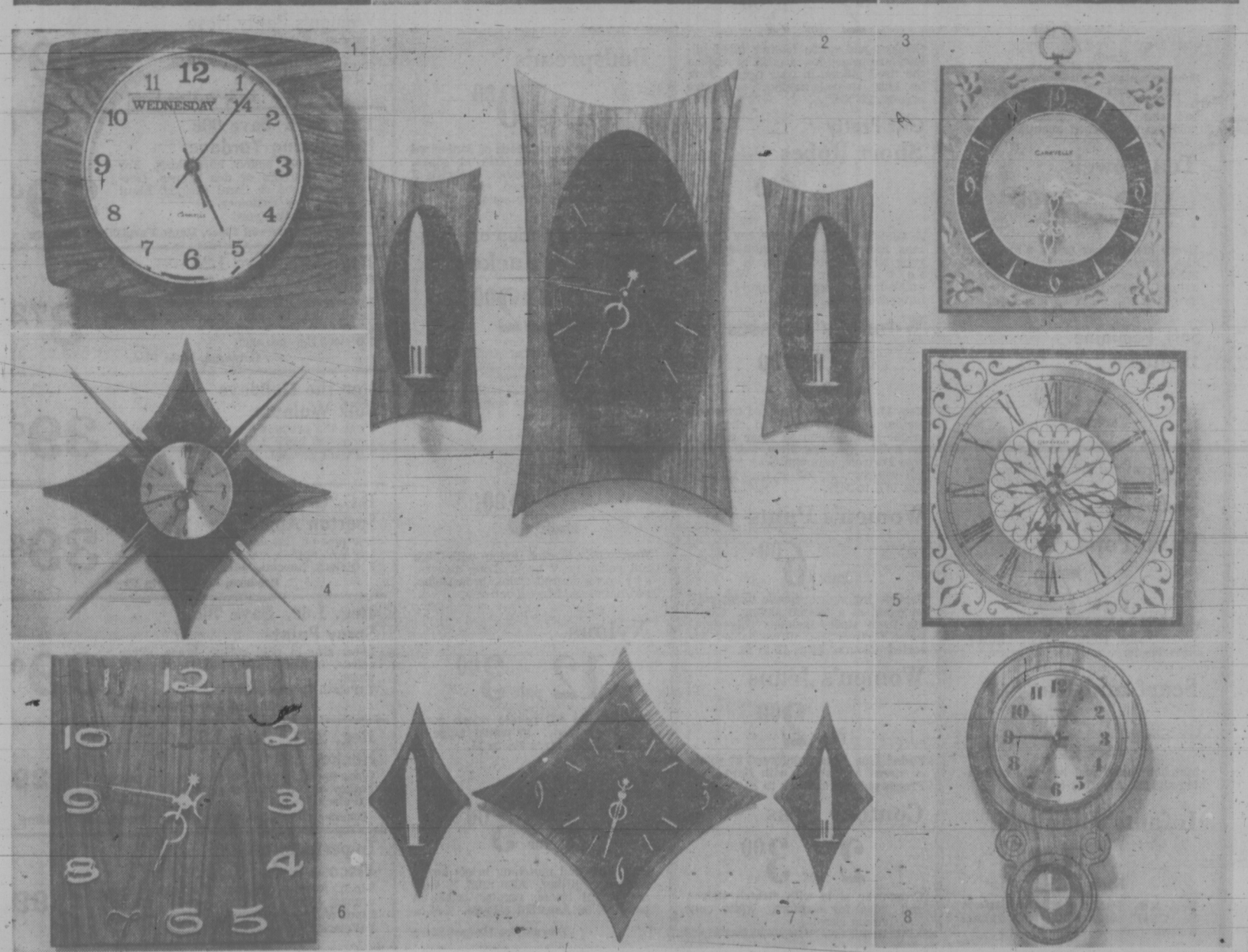

Give your room a brand new face in time for Christmas

For you or for them. A new room-look with a clock you hang like a picture. No cord, no plug. A Caravelle clock will run a full year on just one battery.

1. **"Festival"**—You may as well know what day it is, too. Festival will tell you. Very handsome with its walnut-finish colour. **34.95**

2. **"Decor" with Sconces**—Warm and wonderful with its beautiful woodgrain decorative finish. The black dial has raised markers. **Set** **35.95**

3. **"Elite"**—Jewel-like with its 7¾" square design with a satin finish and antique hands with a hand-painted accent. In antique white, charcoal or antique green. **19.95**

4. **"Satellite"**—As modern as its name, with zodiac hands and the look of tomorrow. Finished in walnut panelling with black leatherette overlay. About 27"x27". **39.95**

5. **"Citation"** — The imaginative new look in Italian modern. Simmering gold colour tones. Numeral dial and special decorator hands. **Each** **24.95**

6. **"Alert"** — The easy-to-read modern timepiece . . . for people who really want to know what time it is. Great for rec room, den or office. About 12"x12". **24.95**

7. **"Jet Set" with Sconces**—A modern clock design, mounted on black leatherette against a background of walnut panelling. Raised numerals, decorator hands. **Set** **39.95**

8. **"Swinger"** — The Caravelle with the literal name. An unusual and intriguing pendulum clock in a walnut-finish colour. Something different. **39.95**

Watches, Main Floor

Store Hours
9:00 a.m. to 9:30 p.m.
Saturdays
9:00 a.m. to 5:30 p.m.

EATON'S THERE'S MORE FOR YOU DOWNTOWN

BUY LINE/388-4373
Store Information 382-7141

SPACE POOL?

WASHINGTON (UPI) — The U.S. space agency indicated here an understanding toward a joint Soviet-American space mission might emerge from talks now going on in Moscow between scientists of the two countries.

The agency made clear, however, that any preliminary understanding would be subject to later approval of leaders of both the American and Russian space programs, and that more detailed discussions would then follow on a specific agreement.

The present one-week round of talks in Moscow is scheduled to end Monday. The National Aeronautics and Space Administration issued a statement reviewing the negotiations in response to a Moscow report that an agreement would be forthcoming shortly on a joint mission.

The NASA statement said the agency had determined the report of an impending agreement was a result of a misinterpretation of "a routine progress report by the American Embassy in Moscow" on the discussions.

Take a Dinner Break
Dinning Room Special

Menu
Beef Bourguignonne
Boiled Botato / Baby Carrots
Roll and Butter
Beverage
1.75

Relax in the peaceful atmosphere of Eaton's Victoria Room and enjoy a delicious dinner.
Victoria Room, Fourth Floor

Santa's Waiting for You at Eaton's Every Day

Come See Santa

Monday to Friday:
11 a.m. to 1 p.m.
2 p.m. to 4 p.m.
Evenings:
7 p.m. to 8:30 p.m.
Saturdays:
10:30 a.m. to 1 p.m.
2 p.m. to 5 p.m.

See Santa Theatre
Produced by Bastion Theatre — featuring The Carnival Puppets and "Pinocchio's First Christmas"

Victoria's very own Bastion Theatre, and you know how entertaining they are, are here at Eaton's, Second Floor of the Home Furnishings Building, to put on a show that will be a happy memory for you and your children many years after Christmas '71.

Santa Theatre, Second Floor, Home Furnishings Building

Photos with Santa: for a picture you'll treasure forever. Colour prints 99c each or 3 for 2.39 plus tax.

Show Times:
Daily 'til Dec. 23rd:
12 to 12:30 p.m.
2:30 to 3 and
4 to 4:30
Thurs. and Fri. evenings:
7 to 7:30 p.m.

at Eaton's Christmas comes to Life!

"Uniquely You" Dress Form
"For a Lifetime of Exact Fittings"
Meet Mrs. J. McLeod
Director of Education
Unique Zipper Co.
in our Fabric Dept.
Tuesday, Dec. 7th, 10:30 a.m. to 3:30 p.m.

She'll be demonstrating just how this truly accurate dress form does the job. Comes in two parts . . . the form itself of soft polyurethane foam mounted on a tubular rod and iron base that adjusts to height. The other part: a poplin cover that can be tucked and darted to fit or refit to your own figure exactly. Sound difficult? Then come and see just how easy (and accurate) this "judy" can be. Other features: pins do no harm; you can press right on the form, the polyurethane is heat, mildew and sunlight resistant. There's a price advantage too, if you share one form with a friend, or your daughter . . . so bring your creative friends with you . . . Tuesday, Third Floor Fabric Dept. at Eaton's.

Fabrics, Third Floor

EATON'S THERE'S MORE FOR YOU DOWNTOWN
Store Information 382-7141

Eaton's Budget Store

Christmas Timed **Dollar Day**

It's smooth sailing through your Christmas shopping when you take advantage of these even-dollar savings on gift ideas for everyone on your list — and some for you and your home, too! Use this page as a check-list and plan an early trip into town Tuesday . . . DOLLAR DAY in the Budget Store.

Eaton's is as near as your phone . . . dial
BUY LINE/388-4373

Clearance Prices on Assorted Styles in
Men's Pants
Pair 4.00
Reg. 6.49 to 6.99. Casual styles that include flare leg, boot styles in easy washing cords and cottons (a gift to busy homemakers). Assorted colours, patterns, broken sizes.

Men's Sweaters
Each 8.00
Easy-washing Acrylic knits he loves for comfort and you love for their easy-care. Choose his in brown, navy or natural . . . cardigan-styling, long sleeves, sizes small, medium, large and extra-large.

Men's Sport Shirts
Each 1.00
A bargain hunter's delight . . . sport shirts for an even-dollar each! Stock up on these short sleeve, chemise style shirts in a choice of colours and patterns. Broken sizes.

Girls' Sweaters
Each 2.00
Reg. 2.99. Something to keep preschoolers warm . . . skinny-rib look pullovers with turtle neck, zippered front, Acrylic knit — just like big sister's! Mauve, red, navy, sizes 3 to 6x.

Boys' Tee Shirts
Each 2.00
Reg. 2.39 and 2.49. Sizes 4 to 6x, in Fortrels, polyester and cotton knits, fabrics that can stand up to rugged wear and many launderings. 3-button front, plain navy, mauve or yellow; also stripes and patterns.

Warm Blankets
Each 4.00
Substandards . . . viscose and nylon blend blankets, flaws should not affect the wearing qualities. Double bed size 72"x84". Blue, green or goldtone with 2-inch acetate binding.

Tea Towels
2 for 1.00
Every homemaker needs a supply of dish towels . . . especially over the holiday season. These are linen, natural colour with contrasting trim. Size 22"x32". Stock up and save.

Soft, Feminine
Blouses
Each 3.00
Reg. 3.99. Polyester blouses with long, full sleeves, deep 2-button cuffs, button front and tailored collar. Geometric designs in predominating red, navy or gold-colour. Sizes 36 to 40 collectively.

Pant Tops
Each 7.00
Washable Polyester and Arnel in assorted styles, colours. Long sleeves. Sizes 10 - 18.

Scarf and Hat Set
Set 3.00
Matching scarf and hat sets in knitted styles. Assorted colours.

Infants' Blankets
Each 1.00
Reg. 1.99. Package of two blankets in 30"x40" size. White with animal design.

Shelter Him From Wet Weather with Sale Priced
Men's Raincoats
Each 16.00
Clearance of two styles that have proved popular with men who like comfort as well as style. ¾ length, colours of navy, khaki, beige in broken sizes. Be sure to shop early for best choice.

Men's Casual Pants
Pair 6.00
Reg. 8.95. Clearance price on brand name "never press" pants. Styled with front pockets; regular or executive style; colours of brown, green, beige, whisky or blue. Sizes 30" to 36".

Women's Slippers
Pair 3.00
Snug fitting slip-on style slippers in colours to complement her favourite robe. Closed toe, open heel styling with composition soles and wedge heels. Sizes 5 to 9.

Girls' Leotards
2 for 3.00
Reg. 1.99. Fine quality Dupont stretch nylon leotards in assorted colours . . . two size ranges: Toddler's sizes 6 to 18 months, 1 to 3, 2 to 4x and 4 to 6. Girls' sizes 7 to 9, 10 to 12 and 12 to 14.

Bath Towels
2 for 3.00
Substandards . . . but the flaws are so slight you'll barely notice them. Thick 'n thirsty terry cloth in colourfast florals and plain colours. Check your needs now.

Plump Pillows
2 for 5.00
Chicken and goose feather filled pillows are priced low enough to replace the tired pillows in your home. Pink or blue striped ticking . . . size approx. 20"x26".

Gift Pretty
Short Robes
Each 6.00
A sure-fire way to please her Christmas morning . . . a quilted tricot robe with lace-trimming, ¾ sleeves, soft polyester filling. Washable, quick-dry, colours of mauve, lime, turquoise, pink. S.M.L.

Women's Dresses
Each 7.00
Reg. 12.99 to 18.99. Reduced from our regular stock so you can choose a bright new fashion to wear through the holidays — and after, too. Washable Fortrels, crimpknits or Arnels in fall colours . . . fall styles. 10 to 18 and 16½ to 24½.

Women's Pants
Pair 6.00
Various leg styles, elastic waist pull-on pants at a special saving. Clearing from stock, includes polyesters, some Fortrels . . . all washable. Assorted colours. Sizes 12 to 18.

Women's Jeans
Pair 2.00
Faded blue jeans reinforced at points of stress and styled with flare legs. Pre-shrunk, in sizes 10 to 18.

Contour Bras
2 for 3.00
Cross-over style with stretch stripes and sides for comfort. White only . . . broken sizes.

Everybody's Favourite Shirts at a Favourite Price!
Men's Knit Shirts
Each 7.00
"Vilana" knit shirts are fully washable, keep their shape, in casual good-looking styles for everyday wear. Short sleeves, various colours and patterns. Sizes small, medium and large.

Men's Slippers
Pair 4.00
Cosy felt uppers with front zipper for a comfortable fit. Brown only in sizes 7 to 11. Finished with rubber soles and heels. Warm wishes come with these warm slippers.

Mule-Style Slippers
2 pair 1.00
Here's a thrifty item for the women on your gift list . . . popular mules with closed toe, fabric uppers, choice of fashion colours. Sizes 5 to 9.

Infants' Sleepers
Each 2.00
Reg. 2.99. Boxed for easy gift giving. Stretch terry cloth for comfortable fit, zippered and domed front and leg for easy dressing. Blue or yellow in sizes 1 and 2 only.

Checkered Tablecloths
2 for 3.00
If you love the homey look of checkered cloths, chances are someone on your gift list will too! These are linen and cotton in red, brown, aqua with white checks. Size approximately 52"x52".

Bedspreads
Each 10.00
Jacquard woven spreads of Sanforized cotton finished with fringed edges. No-iron finish for easy-care, choice of single or double bed sizes. Pink, green, gold-colour or aqua.

Clearance Group of
Women's Jackets
Each 22.00
Reg. 26.99. Clearing from regular stock, jackets in corduroy, canvas and a group of "Northern" styles . . . all warm enough for winter wear. Quilted linings, some with fur trimmings. Broken sizes: 8 to 18 collectively.

Pant Tops
Each 3.00
Reg. 4.99. Stretch nylon with high roll collar or V neck. Long sleeves, stripes in red/white, brown/blue, red/navy. S.M.L. collectively.

Nylons
12 pair 3.00
Regular top 400 needle micro mesh seamless nylons. In tender beige or burnt sugar. Sizes 9½ to 11.

Lingerie Sets
2 for 5.00
Half slips and matching briefs boxed ready for gifting. Also mini ½ slips and bikini briefs, regular briefs in boxes of 3. Assorted colours. S.M.L.
Downstairs Budget Store

1½ Hours No Cost Customer Parking in Eaton's Covered Car Park

Eaton's Christmas Shopping Hours
9:00 a.m. to 9:30 p.m.

7 p.m. Specials

On Sale Tuesday Only
7 p.m. to 8 p.m.
If Quantities Last, Please No Phone or Mail Orders

Reg. 1.98. Save 99c
Bissell Rug Shampoo
Easy to use aerosol can. Cleans an average 9'x12' rug.
7 O'clock Special, each 99c
Housewares, Lower Main Floor

Reg. 3.98. Save 1.99
Blitzhacker Food Chopper
4-way rotary chop. Six stainless steel blades, rotates with each tap-chop stroke. Limit of 2 per customer.
7 O'clock Special, each 1.99
Hardware, Lower Main Floor

Reg. 4.98. Save 1.69
Twist Drills
13-piece, high speed twist drill set. 1/16" to ¼" in 64ths. Limit of 2 per customer.
7 O'clock Special, set 3.29
Hardware, Lower Main Floor

Clearance Priced Spirograph
Popular design maker will draw hundreds of designs and patterns. Limit one per customer.
7 o'Clock Special, each 2.33
Toyland, Lower Main Floor

Reg. 6.49, Save 2.00
Led Zepplin No. 4
Newest LP featuring "Black Dog", "Rock 'n' Roll", Battle of Ever-More" and many more.
7 o'Clock Special, each 4.49
Records, Main Floor, Home Furnishings Building

Reg. 5.98. Save 2.99
Women's Slippers
½ Price—Slippers by a well-known manufacturer. Assorted styles and colours. In broken size range.
7 O'clock Special, pair 2.99
Women's Shoes, Floor of Fashion

For Boys and Girls Flannel Sleepwear
Cosy flannel gowns or pyjamas in assorted colours. Sizes 4 to 6x. Limit of 2 per customer.
7'Oclock Special, each 99c
Children's Wear, Third Floor

80"x100" Size in Flannelette Sheets
Large double or queen size. Pink or blue borders on natural coloured sheet.
7 O'clock Special, pair 5.49
Household Linens, Third Floor

Reg. 17.95 to 35.00. ½ Price
Young Men's Jackets
End of season clearance includes popular Safari, Norfolk and western styles. Sizes 38 to 42 in the group.
7 O'clock Special, each 8.97 to 17.50
Abstract Shop Main Floor

All Sheer Style. Reg. 79c
Women's Panty-Hose
One-size stretch nylon, sheer-to-waist style. Persian Glow, Highlight, Black or navy.
7 O'clock Special, each 59c
Hosiery, Main Floor

Reg. 1.98. Save 99c
Hopsacking Yardage
45" washable cotton hopsacking. For kitchen, bedroom or den drapes. Geometric, navaho or floral designs. Limit of 8 yds. per customer.
7 O'clock Special, yard 99c
Draperies, Second Floor, Home Furnishings Building

Reg. 4.97. Save 1.25
"Super 8" Movie Film
Kodachrome II super 8 cartridge load movie film. 50' roll, processing included. Limit of 2 per customer.
7 O'clock Special, each 3.72
Cameras, Main Floor

For the Holidays Bulk Walnuts
From the produce department, a special saving on fresh bulk walnuts.
7 O'clock Special, lb. 39c
Produce, Lower Main Floor

B.C. Grown Spartan Apples
For pies or just eating out of hand . . . buy B.C. apples, and save.
7 O'clock Special, 4-lb. bag 39c
Produce, Lower Main Floor

Reg. 1.69. Save 70c
Spray Paint
14-oz. size in gold colour, brass, silver colour, copper, white, black and many more.
7 O'clock Special, each 99c
Paints, Lower Main Floor

Reg. 2.37. Save 1.08
Hockey Set
Glass-tipped hockey stick plus one roll of hockey tape. For left or right hand. Rugged.
7 O'clock Special, set 1.29
Sporting Goods, Main Floor, Home Furnishings Building

Imperfects of Viscose Nylon Blankets
2-inch Acetate binding. Washable. Aqua, orange, blue, goldtone, pink. 72"x84". Limit of 1 per customer.
7 O'clock Special, each 2.99
Downstairs Budget Store

Reg. 3.99. Save 2.11
Men's Dress Shirts
Assorted colours, stripes. Permanent press fabric, long sleeves with two-button cuffs. Broken sizes. Limit of 1 per customer.
7 O'clock Special, each 1.88
Downstairs Budget Store

Victoria Times
MONDAY, DEC. 6, 1971 41
FOURTH SECTION

Scotland Yard Image Dented

LONDON (WP) The bent copper — underworld argot for corrupt police — has dented the shining facade of Scotland Yard.

Although all authorities here agree that the problem of crooked police is minuscule compared to the corruption in U.S. cities, the very fact of its existence comes as a surprise to this generally law-abiding society.

Early next year, a detective inspector and a sergeant are to stand trial for allegedly planting explosives on an attempting to exort money from a car dealer with a criminal record. The staid London Times shocked its readers by outfitting the dealer with hidden recorders and taping his conversations with the accused police.

35 SUSPENDED

O just one recent day, the same newspaper routinely reported a sergeant and police constable sentenced to 3½ years for robbing a warehouse they had been sent to guard; a detective sergeant charged with demanding $875 to drop assault charges against two women; and two more policemen accused of stealing a pistol and some ammunition.

At this moment, about 35 Metropolitan Police, the force administered by Scotland Yard, arel suspended and awaiting investigation or trial for theft, extortion and other offences.

About an equal number have been suspended throughout the rest of the country where police number four times that of the Yard's complement of 21,500.

"We have at the moment a serious problem of corruption among the metropolitan police," says Anthony Judge, the ranking staff member of the police federation.

IN CONCERT

"There have always been individuals who have gone wrong. But now what's worrying is that some policemen are acting in a criminal manner in concert."

Judge has no motive to exaggerate. He is a former policeman himself, his federation is a quasi-trade union that serves as both a collective bargaining instrument and professional organization for police throughout Britain.

Both within and without the force, however, there is a dispute over whether the current level of corruption is a new persistence of an irritating marginal affair.

Judge's verdict of a worsened situation is certainly not shared at New Scotland Yard, the modern characterless glass and marble skyscraper that is headquarters for the metropolitan police.

There, officials whose integrity is unquestioned, insist that what is new is only the public awareness of an annoying but inevitable flaw. The 35 suspended men, it is observed, amount to about one in 600 of the Yard's strength.

ONE IN 10

One authority, Ben Whitaker, calculates that about one in 10 of the Yard's force has taken a tip or bribe at one time or another. Whitaker, a lawyer who has both defended and prosecuted criminals, is director of the minority rights group and author of a respected book, The Police.

His estimate endorsed by Judge of the police federation, embraces everyone from the bobby who takes a pound to permit trucks to park illegally at the overcrowded Covent Garden produce market to those who systematically collaborate with the burglary rings plaguing the well-to-do West End.

LOOKS TAME

But even a 10 per cent figure makes London look tame compared to New York. Experts attribute this comparatively better record to several crucial facts.

One is that, by and large, police here are largely freed from enforcing socially unpopular legislation.

Perhaps the biggest source of corruption in the United States is money paid to protect bookmakers, prostitutes and drug traffickers. In Britain off-track betting is legal everywhere, the lone prostitute who does not ply her trade on the streets commits no offence, and addicts who register receive legally prescribed dosages of narcotics.

The second big factor working for police here is the long tradition that rigorously excludes politics from the operations and promotions within the Yard.

PROFESSIONAL

For example, a new and highly regarded commissioner, Robert Mark, will take command of the Yard next spring. A professional policeman, he was brought to the metropolitan police force by a Labor party home secretary and selected for the top post by the incumbent Conservative government.

Police experts agree that corruption is essentially a localized problem here. It is most frequent among detectives, men with great responsibilities, largely working on their own and dealing continuously with underworld informers who can put tempting offers in their way.

The Yard itself recognizes this. It recently renewed standing orders to its 3,500 plain clothesmen, warning them against any contacts with underworld figures unless permission had first been granted by superior officers.

IN LONDON

The authorities also think that corruption is localized in space. It is said to occur chiefly in London and particulearly in the West End and central district where the opportunities and rewards are greatest.

The causes of corruption here, according to police experts, sound hauntingly familiar to observers of the American scene: crime is on the increase generally and police reflect the society from which they come: the demands on the police are greater than ever confronting restless youths and new problems created by South Asia and Caribbean immigrants; police pay is inadequate, with an experienced detective taking home the equivalent of $100 a week and a detective superintendent, a high ranking supervisor, about twice that; the forces are undermanned everywhere with the Yard about 3,500 below its authorized strength.

SK Kmart®
A Division of the S.S. KRESGE COMPANY Limited

Christmas DISCOUNT Gifts FOR THE ENTIRE FAMILY

ON SALE DECEMBER 6·7·8·9·10·11

15 x 15" DYNEL FIBRE CUSHION
Fluffy dynel fibre cushion filled with shredded foam. Choose Gold, Pink, Blue, Green or Purple.
K mart PRICE 2.44 Each
6 days only

CHRISTMAS CANDY 5 LB. BAG!
A delicious assortment of hard Christmas candy. Fill up all the stockings and the candy dishes too.
K mart PRICE 1.47 Bag
6 days only

CHRISTMAS GIFT WRAP 10 ROLLS
600" of wrapping power. Includes fancy decorated paper and beautiful foils. Don't miss this big buy.
K mart PRICE 1.37 Pkg.
6 days only

FASHION FAVOURITE 4" TIES
Visa Dora Label. Four-in-hand and regular styles. You'll find something for that special man on your list.
K mart PRICE 2 FOR 3.99
6 days only

WE RESERVE THE RIGHT TO LIMIT QUANTITIES

BROTHER CHARGER II TYPEWRITER
All steel budget bantam-weight typewriter. Full size, 84 character keyboard, two-colour ribbon, parts & service always available. Hand set margins. Big buy!
K mart PRICE 42.99
6 days only
•5 year guarantee
•90 days on parts & service

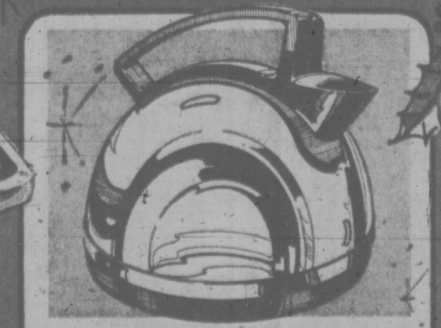

McGRAW-EDISON ELECTRIC KETTLE
One-piece polypropelene handle & spout, built-in steam guard, Stainless Steel body. Automatic cut-off and reset if it boils dry. 2 qt. Detachable cord.
K mart PRICE 4.99
1 YEAR GUARANTY
6 days only

NOMA FLOODLIGHT KITS
CLEAR 2.77 Ea.
RED, GREEN BLUE, YELLOW 2.88 Ea.
K mart PRICE
6 days only

14 PC. 3/8" DRILL SET FOR HIM
Includes: #7110-3/8" Drill, wire wheel brush, cotton buff, 3 sheets abrasive paper, wheel arbor and backing pad, 3 drill bits: 1/4", 3/16", 1/4". A gift he'll love to get.
K mart PRICE 16.99 Set
6 days only

Kmart
UNIVERSITY HEIGHTS SHOPPING CENTRE
3986 SHELBOURNE ST., (SAANICH) VICTORIA, B.C.
OPEN 10 a.m. to 10 p.m. Mon.-Fri.
9 a.m. to 10 p.m. Saturday

Moores Wants Joey Ordered Out

ST. JOHN'S, Nfld. (CP) — Lt.-Gov. E. John A. Harnum should use his "undoubted power" to ask for Premier Joseph Smallwood's resignation, Frank Moores, Progressive Conservative leader, said Thursday night.

Mr. Moores, in reiterating his party's claim to victory in the Oct. 28 Newfoundland election, said if Mr. Smallwood's Liberal government refused to resign the lieutenant-governor should "instruct" the premier to call the legislature into session.

But some observers here said the lieutenant-governor was unlikely to act unless it was proven that an emergency existed.

Adding further doubt about the likelihood of any move by Lt.-Gov. Harnum was the presentation of a petition to the Newfoundland Supreme Court by the Liberals, claiming that St. Barbe South, one of 21 seats taken by the Conservatives, was actually left vacant when a recount could not be completed because 105 ballots wers missing.

The Liberals won 20 seats in the election.

COULD TAKE OVER

Mr. Moores said he had informed the lieutenant-governor he was able to form a government based on his 20 confirmed seats and the suppor tof Tom Burgess, New Labrador Party leader returned in Labrador West.

In a 27-minute speech carried across the province by private radio and television stations and the CBC, Mr. Moores repeated earlier arguments supporting his claim of victory but added emphasis to his interpretation of the lieutenant-governor's role.

"The lieutenant-governor is appointed to deal with situations such as the one we now face.

"It is clear from the authorities that the lieutenant-governor has the power to act now to request the resignation of the government or to inform the government that the house of assembly must be called together now to resolve this situation."

He said if Lt.-Gov. Harnum did not act "our hands are tied."

Mr. Moores' argument was opposed to the Liberal view outlined by Mr. Smallwood Wednesday.

ACTS ON ADVICE

The 70-year-old premier, who plans to resign as party leader in January, said the lieutenant-governor would act only "on the advice of his ministers."

Mr. Smallwood also said his government was legally entitled to remain in office until the St. Barbe South dispute was settled, either through a byelection or a Supreme Court ruling confirming PC candidate Ed Maynard elected.

The premier declined to comment Thursday night.

Mr. Moores said Liberal cabinet ministers also could resolve the situation by forcing Mr. Smallwood to resign.

"We have requested the lieutenant-governor to instruct Mr. Smallwood to meet the house as soon as possible to test his strength.

WOULD HAVE EDGE

If the Supreme Court rules that no byelection is necessary in St. Barbe South or if it approves a separate Conservative application to have PC candidate Ed Maynard declared elected pending the outcome of the Liberal petition, Mr. Moores could form a government with a one-man majority after naming a speaker.

The same situation would develop if the Conservatives won a byelection.

If the Liberals win a byelection the house would be tied 21-21, including Mr. Burgess as a PC supporter and another provincial election would be necessary.

Mr. Smallwood said Wednesday a tie could precipitate an election before the government's spending authority expires on March 31, the end of the fiscal year.

Mr. Moores also repeated earlier questions about Mr. Smallwood's reasons for retaining power.

"Is it that this Liberal administration has too much to fear from exposure to the public of the facts concerning the present financial position of this province, of the facts concerning the additional millions of dollars spent . . . in attempting to win the election?

"Of the facts concerning the huge deficit incurred this year, forecast to be $98 million but now is tens of millions of dollars in excess of that, of the fact that now at least $100 million has to be arranged to be borrowed on the bond markets of the world?

"Is it because the government wish several more months for Mr. Smallwood . . . and others to remove from Confederation Building all the damaging documents and files?"

Mr. Moores said the province was in a "vacuum" with the government unable to take advantage of federal winter works and other programs to ease growing unemployment.

OYP Work Praised

ROBERVAL, Que. (CP) A study on last summer's Opportunities for Youth projects shows wide approval of the program, State Secretary Gerad Pelletier said Sunday.

But the government has not yet decided whether to continue it next year and should make up its mind by mid-January, he added.

Pelletier, on a two-day tour of the Saguenay-Lac St. Jean area about 120 miles north of Quebec City, said he received the report Saturday.

"Only when I arrived here this afternoon," he told his audience, "was I able to take a quick glance at the report which seemed to me extremely positive."

He said 95 per cent of the young people asked about the Opportunities for Youth program had a positive reaction to it while between 65 and 70 per cent of the adults questioned also supported it.

Break-In Charge

MONTREAL (CP) — A man has been charged with breaking and entering following an incident outside the home of Indian activist Kahn-Tineta Horn Saturday in the Caughnawaga reserve, 15 miles south of here.

Police would not reveal the man's name nor any details of the incident.

Miss Horn said she struggled with a man after she and her nine-month-old daughter arrived home about 1:30 a.m. She said a neighbor came and helped subdue the man.

She did not know the reason for the incident, but said several articles in her home, including her living room window, had been broken.

Teen-Age America

FORT WORTH, Tex. (AP)—Colleen Fitzpatrick of Columbus, Ohio, won the Miss Teen-Age American title Friday night from a field of 55 candidates from across the United States.

As Miss Teen-Age America, the 5-foot-6½, 130-pound Ohioan receives a $10,000 scholarship, 100 shares of stock from sponsoring companies and a $5,000 minimum for a year of personal appearances on behalf of the pageant.

A guest star making her U.S. television debut was Jean Ann Blair of Moncton, N.B., Miss Teen Canada '71. She was a member of the judging committee.

K mart SELLS ONLY 1ST QUALITY MERCHANDISE

ON SALE DECEMBER 6 • 7 • 8 • 9 • 10 • 11

S.S.K Kmart®

A Division of the S.S. KRESGE COMPANY Limited

6 DAYS OF DISCOUNTS FOR THE FAMILY

GIRLS' PULLOVER, HOT PANTS, SKIRT

K mart PRICE 6.99 Set

6 days only

FOR YOUNG SWINGERS

A. In easy care Acrylic knit, solid colour rib knit long sleeve turtle neck pullover, patterned hot skirt with self belt, front opening, solid colour attached hot pants. Great colour assortment. Sizes: 7-14.

JR. GIRLS' NYLON QUILTED HOUSECOAT

K mart PRICE 2.33

6 days only

FOR SLEEPING BEAUTIES

B. With lace trim on collar and sleeves, one pocket, 4-button opening. Pink, Blue, Mauve. Sizes: 2-6x.

C. IN GIRLS' SIZES: 8-14 2.94 6 days only

NYLON TRICOT LOUNGING PYJAMAS

K mart PRICE 4.73 6 days only

Sleeveless top/sheer nylon overlay, wide satin cowl collar, pants have elastic waist and wide satin trim at cuff. In an assortment of great colours. Sizes: S-M-L.

PEIGNOIR SET BEAUTIFUL GIFT!

K mart PRICE 6.73 Set 6 days only

Opaque nylon gown, gathered at front waist, v-neckline trimmed with wide lace. Coat is sheer nylon with short sleeves. Blue, Pink or Green. Sizes: S-M-L.

FLANNELETTE PYJAMA BUY!

K mart PRICE 2.53 While they last!

100% cotton flannelette, tailored style, top has long sleeves, pants have elastic waist, long legs. Assorted prints: S-M-L. The price is right, buy for gifts now.

ANTI-STATIC ANTRON BRIEFS

Assorted colours. Sizes: S-M-L. K mart PRICE Ea. 76¢

6 days only

GIRLS' KNIT SHIRTS POLYESTER/COTTON

K mart PRICE 3.83 Each

6 days only

Pointed collar, 2-button cuffs, zipper or button front. Assorted patterns and colours. Sizes: 7-14.

GIRLS' INTERLOCK KNIT T-SHIRTS

K mart PRICE 2.66 Each 6 days only

Screen printed front, 2 styles, choice of colours. Sizes: 8-14.

GIRLS' FASHION PULLOVERS

K mart PRICE 4.74 Each

6 days only

Fabulous assortment in Sizes: 8-14. Acrylic, Nylon, Fortrel, Skinny ribs, rib knits, etc. We have your favourite colour!

BOYS' 2-3x PANT SUIT

K mart PRICE 5.33 Complete 6 days only

Cute little cotton knit suits in two smart styles. Many colours.

GIRLS' 4-6x BONDED BLAZER SETS

K mart PRICE 5.88 Set 6 days only

Double or single breasted blazers with pleated skirts or hot pants.

JR. BOYS' TOQUE AND PULLOVER

K mart PRICE 3.22 Set

6 days only

Acrylic set with raglan sleeves, mock turtle neck pullover with matching toque/pom-pom. Assorted patterns & colours. Sizes: 4-6x.

100% STRETCH NYLON BRA & BIKINI SET

K mart PRICE 99¢ Set

Wide shoulder bra with no adjustments. Assorted colours. One size.

EVERY PURCHASE HAS THE K mart GUARANTEE OF COMPLETE SATISFACTION

'High in the Sky'—the Flying Drug Smuggler

New York Times

NOGALES, ARIZ. — They fly low and slow, by the light of the moon, and they make $50,000 a night.

They use some private planes and old military transports and land in deserted air strips or sagebrush-covered desert. Their cargo is marijuana, cocaine and heroin.

Along the sparsley settled frontier that divides the United States and Mexico, airborne drug-runners are doing a booming business, and federal agents say that they do not know how to stop them.

On most nights, the agents estimate, at least 10 planes cross the border with marijuana and other drugs. On rare occasions, the smugglers are caught by the United States agents flying their own planes. But usually they land unnoticed in Arizona, California, Texas, Florida or elsewhere and net at least $50,000 each trip.

"Anybody who knows how to fly can get into the business and make a lot of money in a hurry if he gets away with it," Donald Quick, a bureau of customs agent based at this border town, said.

"You get bush pilots, soldiers of fortune, crop dusters guys who flew with Air America in Vietnam (an airline said to be affiliated with the Central Intelligence Agency), and a lot of 'em can't get jobs.

"Pilots are a dime a dozen these days, and they're willing to do anything to fly, including smuggling. They're developing their own air force, and it's getting bigger and bigger," said an official of the U.S. justice department bureau of narcotics and dangerous drugs, which is jointly responsible with the cusoms bureau for policing the smuggling.

LIGHT PLANES

Most of the drug-runners use single light and twin-engine private planes, often equipped with special devices so they can take off and land on short, improvised desert strips.

But a lot of them are starting to use bigger planes — DC-3s, surplus military transports, turbo-prop executive planes — and we have our eye on one group that has a Constellation," the justice department official said.

The Constellation can carry 40,000 pounds of cargo.

The United States agents' air force consists of 30 unmarked helicopters and small planes. Occasionally, the agents are able to pursue smugglers and arrest them when they land. Increasing use of the planes over last year has clearly had an effect.

Since July 1, they have been used to make 57 arrests and seize 14 planes that were used in smuggling, according to the bureau of cusoms. This is twice the rate of a year ago.

"But we know we're only getting a tiny fraction of them," a customs agent said. "They are very clever people, and if we put the heat on in one area — like we did in Brownsville, Tex., recently — they learn about it quickly and just take another route."

Drugs have been smuggled into this country by air for at least five years. Initially, the smugglers tended to be of college age. They rented a plane and flew into Mexico to buy a small amount of marijuana and then sold it for a comfortable profit.

More recently, officials said, the huge profits that can be made have lured more and more older pilots and other people into the business.

Officials attribute the increased aerial smuggling to the growing market for drugs in the United States, the huge profit potential, tightened surveillance at some ground border crossing points and the relative ease of flying in contraband.

"Smuggling of narcotics by small planes is less risky for operators than by any other means of transportation," said Neal Sonnett, an assistant United States attorney in Miami, where he said smuggling of heroin by air is growing rapidly.

The drugs come into Florida from France via islands in the Caribbean and the Yucatan peninsula in Mexico.

Bounty Hunters Still Ride

LOS ANGELES (AP) — The bounty hunter is still riding in California. But, unlike the Old West, he doesn't ride into town with the body of a notorious train robber or killer draped over his saddle to claim a "dead-or-alive" reward.

Nowadays, he's more likely to walk into a police station with someone who's jumped bail on a charge such as drunk driving, burglary or shoplifting.

The rewards — and the risks — can be considerable.

Ralph Thorson, a 300-pounder, works at it full time. He figures he averages $1,500 a month in fees. Neil Zelinsky figures he clears $400 a month, moonlighting at night and weekends. Monday through Friday he's the assistant manager in a downtown office.

WORK DANGEROUS

Both agree the work can be dangerous at times. Thorson has knife scars on his stomach and says: "Every third one threatens me. They have guns, clubs, knives." Zelinsky has been punched and "had a gun pointed at me."

Their fees — and those of the other modern-day bounty hunters — are paid by professional bondsmen.

"I'd rather pay a bounty hunter $3,100 than eat a $6,200 bond," explains bondsman Sidney Fair. He estimates that bounty hunters bring in seven out of every 10 bail jumpers they go after.

Their right to range in California is covered by the state Penal Code.

The bondsman gives the bounty hunter a certified copy of the bond and this, along with the power of citizen's arrest, is the legal basis for the pickup. Bondsmen and bounty hunters say the law authorizes them to use reasonable force and, if necessary, handcuffs.

In theory, bounty hunters aren't supposed to carry guns. But it's not unknown for them to have a shotgun on the seat of their car, a perfectly legal situation.

Queen Flies Home

BRIDGETOWN, Barbados (AP) — Queen Ingrid of Denmark flew home Sunday from Barbados, where she had been recuperating from an operation in October. The 61-year-old wife of King Frederik IX was accompanied on her visit here by her daughter Princess Margarethe.

More Outside Research Seen

By JEFF CARRUTHERS
Special to The Times

OTTAWA — If the new federal minister of science and technology, Alastair Gillespie, has anything to say about it, more applied research will be contracted out by the federal government in coming years.

In a recent interview, Gillespie stressed that he did not think this would mean there would be a cutback in federal "in-house" research efforts, centered mainly in the capital area.

He indicated he believed new applied research projects should increasingly be given to industry, universities and private research foundations. This could mean that over the long-term, the amount of federal applied research would gradually decline, through inflation and natural wastage.

ADVANTAGE

The major advantage in the minister's mind is that contracting out such research could lead to the application of more Canadian discoveries by Canadian industry.

Recent studies by the Science Council of Canada and by the Senate special committee on science policy have indicated that Canada has a firm foundation in basic and applied research, but that not enough of this expertise (residing primarily in federal laboratories) is converted into marketable technology in Canada.

Gillespie said that certain applied research will have to continue to be done primarily in government laboratories.

He mentioned research involving national security, as done by the Defence Research Board, by the food and drug directorate, by the new National Science Library of the National Research Council (NRC).

Also included were facilities needing large research equipment that could otherwise not economically be built in Canada, such as the windtunnels provided the air industry by the NRC.

An example of the type of applied research that could likely involve more contracting out to industry would be resource monitoring involving airborne monitors and cameras used in geology, agriculture and forestry. Agriculture too, will be a likely area for contracted applied research.

With respect to pure research, the minister suggested that the country's best scientists must be allowed to follow their scientific instincts, without major interference.

But he noted that some scientists have "been insensitive to the fact that they are being supported by public funds."

These scientists have responsibility to interpret their work to society generally."

Gillespie plans to visit Washington early next week about the same time as Prime Minister Trudeau. Gillespie will be visiting independently of the Trudeau party, to meet with science policy advisors of President Nixon and to discuss methods of deciding on and guiding national science policy at national level.

PEEKABOO BLOOMERS

VANCOUVER (CP) — There she was: an attractive stewardess exposing a pair of frilly red bloomers under a miniskirt as she bent over to serve coffee to a passenger.

There he was: an inebriated logger returning to Vancouver after six months of celibacy in a wilderness lumber camp. Grab!

The surprised stewardess managed to maintain both her dignity and her bloomers in the incident last June on a Pacific Western Airlines flight from Port Hardy.

The story was disclosed Saturday by one of two PWA stewardesses who refused to wear the airline uniform after the incident and were suspended without pay for six weeks as a result. They take their case for the six weeks' pay to arbitration Tuesday.

"I don't blame it on the logger," said Ursula Warnat, 25, the partner of the girl who got grabbed.

"I blame it on the costume. It may be okay for a middle-class businessman . . . but not on the coastal service bringing loggers down to Vancouver for a good time."

In any event, PWA dropped the uniform — which included white stetson and cowboy boots — a few days after the incident and the girls are back in standard stewardess' jacket and skirt.

Britain Large Investor

By CAMPBELL ADAMSON

LONDON (CP) — For more than a century the United Kingdom has been a large-scale investor overseas, and today she has an ever-increasing accumulation of overseas assets. Her investments have helped her through the financial strains of two world wars and with an estimated value of £14.5 billion at the end of 1970, they remain a source of immense strength to her economy.

At the same time these investments have played an important part in the economic development of the host countries, both through their productive contribution as a whole and through the introduction of technological innovations. Moreover, direct investment is usually accompanied by managerial skills and know-how which might not be otherwise available.

Direct investment overseas by British companies produced estimated net earnings, excluding those of oil companies, of almost £700 million in 1970 and generated additional exports from the United Kingdom. Annual net earnings since 1961 have averaged £440 million, compared with an average annual capital outflow of £325 million (and average outgoings of £555 million for imports and £470 million for government expenditure overseas during the same period.

HELP GROWTH

These earnings arise of course because the investments are of great value to the countries in which they are made. The enterprises owned or partly owned by British companies make a significant contribution to the economic growth of both developing and advanced countries.

The last decade has seen the annual flow of new direct investment by United Kingdom firms (excluding oil investment) increase from £250 to £500 million although such flows are susceptible to year-to-year fluctuations. Largely because of continuing balance of payments problems, successive U.K. governments have during the last decade sought to influence the scale and finance of this overseas investment.

During the 1960s they evolved a system of exchange control on direct investment in all countries of the non-sterling area, and introduced the voluntary program of restraint on investment in the four developed sterling-area countries—Australia, New Zealand, South Africa, Irish Republic. In general the growth of the Euro-currency market has helped mitigate the restrictive effect of these controls.

CAPITAL MUST MOVE

Freedom for companies to invest in any part of the world on a continuing basis is important to the economic strength and prosperity of the capital-exporting and host countries, as well as to the companies themselves. The arguments for the freedom of international trade and freedom of capital movements are similar and complementary.

INFLATION ISSUE LEAVES CANADIANS UNDECIDED ON PARTIES

Canadian voters find it hard to make a choice between the Federal parties as to which one would best handle the problems of inflation over the next few years. Nationally, the largest segment, 42%, cannot decide between them. This rate of indecision holds across the country, but rises to almost half the adults (46%) in the Maritimes.

Those who can make a choice give the Liberals a small lead on the national average with a 25% level, and tie the NDP (14%) with Conservatives (15%) as second preference.

But image of the parties, as best able to cope with inflation is a very confused one, regionally, reflecting to some degrees the varying political loyalties.

An analysis of the contrasting opinions, shows the Liberals ahead in all regions but the West, where they are in third place — at almost the same ratio as the NDP. Here the Conservatives are first.

An interesting fact is that, outside of the Maritimes, second place choice is tied. In Quebec, where the Liberals have a larger lead (32%) the NDP and other parties which include mainly the Creditistes and the Parti Quebecois are at the same level.

In Ontario, the Conservatives and the NDP are chosen by the same number of voters, as second choice. In the West, it is the NDP and the Conservatives who are level. In studying these figures, it should be remembered that the margin of error allowed for in opinion sampling of this type, of up to 4 percentage points, may make the lead of one second choice party over the other debatable.

Here are the contrasting viewpoints revealed nationally and regionally:

	Liberals	Cons.	NDP	Other	Undecided
CANADA	25%	15%	14%	4%	42%
Martimes	25	18	8	3	46
Quebec	32	6	11	10	41
Ontario	27	15	15	1	42
The West	16	24	18	1	41

In the current series of studies, revealing which party the public thinks can best handle unemployment and inflation, the Liberals have a small lead in every region except in the West. In this region as shown above, Conservatives win as best for inflation, while the NDP leads as most effective for improving unemployment. Only on the question of maintaining prosperity do the Liberals show a solid lead, in all regions, except in the West, where they tie with the Conservatives—but the NDP is close behind.

One Man Town

NATASHIQUAN, Que. (CP) — John Landry, a heavily-built man, rules this isolated welfare village along the wind-swept north shore of the St. Lawrence River about 600 miles northeast of Quebec City.

But the ever-smiling, fast-talking Mr. Landry is probably the most benevolent overlord any place ever had.

The village of 517 population won fame in song through its illustrious native son Gilles Vigneault, one of Quebec's top chansonniers. Although Vigneault put Natashquan on the map, Mr. Landry is the man who keeps it there.

Mr. Landry will tell you he's Vigneault's first cousin, but the relationship is no great thing—nearly everybody in this village is related to everybody else.

Mr. Landry is mayor, something he won't let you forget. He also runs the general store, as his father did before him.

Natashquan's town hall is Mr. Landry's living room in his simple white clapboard house on Natashquan's only street, a dirt road which becomes a dead end three miles beyond the village limits.

ACTS AS AGENT

"Monsieur Landry" is also ticket agent and express cargo agent whenever an aircraft comes down on the sand-spit landing strip at the end of the village.

He is also authorized by the Quebec government to sell fishing and hunting licences but there are few takers.

Another of his responsibilities is the small village dock—if any boats are lucky enough to elude the rock hidden in Natashquan's shallow harbor.

The Fort Mingan out of Natashquan plays the game with the rocks twice a week. It's the only regular contact with the outside world, and Mr. Landry is always the first down to the dock to meet it.

He's the only one handy to help unload whatever cargo it is bringing into the village.

Which is why Vigneault immortalized him as John Debardeur in one of his songs.

There are no hotels or motels here and restaurants are non-existent.

So you have to rely on the enterprising Mr. Landry to find you a decent meal or a place to sleep for the night.

Mrs. Vigneault, 85, can give you bed and board for less than $10 a day if you speak to Mr. Landry about it.

And, if by chance, a politician should visit the village—only three have braved that experience in the last 32 years—Mr. Landry is bubbling with good will and hospitality.

"I'm a little embarrassed when people ask what we do here," the mayor admits.

"There's no industry here."

The village's main preoccupation is cashing welfare cheques.

But that keeps Natashquan's residents busy enough because mail service is irregular and there are no banks.

So Mr. Landry takes care of the cheque cashing.

Most people live off welfare, except those few who provide services to those receiving welfare.

To keep busy, the men go out and cut wood, or fish, or work as game wardens at private fishing clubs nearby.

ATTEND BOARDING SCHOOL

Teenagers are spared the boredom of growing up in such a small town.

They spend the entire school year taking their grade 8 to 11 courses 125 miles away at school in Havre St. Pierre.

Every September, a government airplane picks up the students and they are off to a boarding school.

Their parents only see them during the summer holidays and Christmas vacation periods.

The biggest event of this generation happened in the mid-50s when electricity arrived. That gave people a chance to use all those modern marvels they had only heard about.

Mr. Landry's favorite trick is serving salmon to the government officials who happen by for a visit.

Then he hits them for more relief money for the villagers.

Sometimes it works.

If it doesn't, nobody gets discouraged.

"There'll always be another time, eh?" Mr. Landry says.

Tension Spurs S. Korean Emergency

SEOUL (AP) — The South Korean government proclaimed a state of emergency today, charging war preparations by North Korea.

President Chung Hee Park said South Korea must "reposture" its defence arrangements in view of mainland China's admission to the United Nations and uncertainty over the level of future United States support.

A government proclamation informed South Koreans their constitutional freedoms may be restricted and "social unrest that risks the national security will not be tolerated."

The major opposition party, the New Democrats, took issue with Park. A party spokesman said the president's aim appeared to be the security of his government rather than the security of the nation.

Park said North Korea has increased infiltration of armed agents to South Korea and has carried out a massive military buildup of more than 2.5 million troops, including a regular military force af 500,000 men, a militia of 1.4 million and 700,000 youth guards.

NOTES CHINA STAND

He noted that China as a UN member is supporting North Korea's demands for dissolution of the United Nations Command in Korea and the UN Commission for the Unification and Rehabilitation of Korea.

"We must foresee thorny trials that might come in the path of our national security," he said.

The balking in the U.S. Congress over the foreign aid bill is a warning to countries receiving aid to assume more responsibility for their national security requirements, the president said.

The six-point declaration signed by all cabinet ministers said:

"If possible, debate on national security measures by the press must be refrained from.

Girl, 9, Fall Victim

A nine-year-old girl died in hospital Saturday two days after she fell down a flight of stairs at the Racquet Club on Gordon Head Road.

Susan Weeds, 1892 San Juan, suffered head injuries in the fall last Thursday. She died Saturday afternoon at Royal Jubilee Hospital.

★

Koreas Initiate Talks

SEOUL, South Korea (NYT)—Reluctantly, constantly cautioning their people against bad faith on the other side and voicing pessimism about the outcome, South Korea and North Korea have taken the first halting steps toward recognizing each other as neighbors, even if not as governments with a right to exist.

The development is generally regarded as the first break in a wall of hostility erected by more than a quarter century of division, conflicting ideologies and political systems, a bloody war and a long, tense, undeclared peace.

A senior American diplomat said that there might be setbacks and that the present negotiations might get nowhere, but the fact that they have come at all was an irreversible fact that had dramatically changed the relationship between the two parts of Korea.

The consensus among high Korean and foreign officials interviewed recently was that last spring's breaking of the ice between the United States and China sharply accelerated a process of thinking and decision making in Seoul and Pyongyang whose tentative beginnings date back further.

South Korean officials assert emphatically that the talks, held ostensibly under the auspices of the Red Cross societies of the two countries, are the result of Seoul's initiative, and Americans reject a suggestion, often heard in diplomatic circles, that the U.S. had a hand in setting up the contacts through either Moscow or Peking or both.

But American officials, to whom the memory of the capture of the intelligence ship Pueblo with its crew in 1968 and the shooting down of an EC-121 intelligence plane the following year remains a sharp reminder of the grave risks of being involved in Korea, are clearly more pleased with the fact that contacts have begun than are the South Koreans.

"I'm not optimistic," said Foreign Minister Kim Yong Shik in an interview; "we're just on the alert, always."

In discussing the Red Cross talks, which in four preliminary meetings thus far have produced agreement that full-scale talks on the problems of divided families should be held alternately here and in Pyongyang, the minister, as well as the chairman of the joint chiefs of staff, Gen. Shim Heung Sun, and Jim Sung Jin, the spokesman for President Park Chung Hee, took a negative stand.

They alleged that since Aug. 12, the day on which the South Korean Red Cross proposed the meetings, the number of North Korean infiltrators had sharply risen.

American and other diplomats have long noted a tendency of Seoul to report increases in captures of South Korean agents during election campaigns, military aid discussions with the U.S. and similar occasions.

Tag Sales Need Help

Volunteers are needed by the Victoria Voice of Women to sell tags fo two-hour periods Friday and Saturday.

These are the days that the Children's Committee of Canadian Aid for Vietnam Civilians have designated to raise funds.

Taggers are needed between 6 and 8 p.m. Friday, from 10 a.m. to noon Saturday, from noon to 2 p.m. Saturday and from 2 to 4 p.m. that day.

Those willing to help may phone Mrs. Freda Knott at 642-5120 or Mrs. Gudrun Doherty at 383-5230.

Boycott Ends

BELGRADE (Reuter) — Striking university students in Zagreb, capital of the Yugoslav republic of Croatia, decided Sunday to end their boycott of classes, Tanjug news agency reported. The boycott began 10 days ago to protest Yugoslavia's foreign exchange system.

MORE-FOR-YOUR-MONEY GIFT IDEAS

ON SALE DECEMBER 6 • 7 • 8 • 9 • 10 • 11

SK Kmart®

A Division of the S.S. KRESGE COMPANY Limited

DISCOUNTS FROM OUR HEALTH AND BEAUTY AIDS DEPT.

KINDNESS DELUXE INSTANT CLAIROL HAIRSETTER — K mart PRICE #KMI 32.95 — 6 days only

DESERT FLOWER 3-PC. GIFT SET — LIQUID BUBBLE BATH, HAND & BODY LOTION, TOILET WATER — K mart PRICE 1.99 — 6 days only

SELF SHARPENING-GUARANTEED LADY SCHICK CAPRICE SHAVER — K mart PRICE #108 9.44 — 6 days only

HAI KARATE 2-PC. GIFT SET — AFTER SHAVE & COLOGNE — K mart PRICE 2.44 — 6 days only

HOT AIR HAIR STYLER SCHICK STYLING DRYER — K mart PRICE MEN'S OR LADIES' 19.95 — 6 days only

ON THE WIND SLIPPER CASE SET — SPRAY PERFUME & COLOGNE, BATH OIL, COLOGNE SPLASH AND BATH CUBES — K mart PRICE 6.95 — 6 days only

DESERT FLOWER 3-PC. GIFT SET — TOILET WATER, DUSTING POWDER & HAND AND BODY LOTION — K mart PRICE 3.88 — 6 days only

DESERT FLOWER 2-PC. GIFT SET — LIQUID BUBBLE BATH AND TOILET WATER — K mart PRICE 1.99 — 6 days only

RELAX IN SCENTED FRAGRANCE RAYETTE BATH ENSEMBLE — BATH POWDER & BUBBLING BATH OIL — K mart PRICE 2.66 — 6 days only

APRIL SHOWERS DUET — SPRAY PERFUME & DUSTING POWDER — K mart PRICE 1.86 — 6 days only

OLD SPICE 5-PC. GIFT SET — AFTER SHAVE, COLOGNE & 3 GOLF BALLS — K mart PRICE 3.99 — 6 days only

SOFT & DRI DEODORANT — 7 oz. Cont. — K mart PRICE 99¢ — 6 days only

FOR LONG LASTING HOLD SUDDEN BEAUTY HAIR SPRAY — 16 oz. Cont. — K mart PRICE 88¢ — 6 days only

BATHE IN SCENTED LUXURY DELAGAR PEARLETTES — 16 BATH OILS IN A WAND — K mart PRICE 93¢ — 6 days only

ON THE WIND 2-PC. GIFT SET — BATH POWDER & SPRAY COLOGNE — K mart PRICE 2.98 — 6 days only

BLACK BELT 2-PC. GIFT SET — AFTER SHAVE & COLOGNE — K mart PRICE 4.95 — 6 days only

EVENING IN PARIS 3-PC. GIFT SET — COLOGNE, 2 BATH CUBES — K mart PRICE 1.13 — 6 days only

FLIP TOP EASY CLEANING PHILISHAVE SPEEDFLEX SHAVER — #HP-1123 K mart PRICE 16.99 — 6 days only

DELUXE RECHARGEABLE PHILISHAVE TRIPLEHEADER SHAVER — #HP 1313 35.95 — 6 days only

OLD SPICE 2-PC. GIFT SET — AFTER SHAVE & SPRAY DEODORANT — K mart PRICE 1.44 — 6 days only

FOR PERSISTENT COUGHS! BENYLIN COUGH SYRUP — 8 oz. Btl. — K mart PRICE 93¢ — 6 days only — PHARMACY OPERATED BY G. TAMBLYN LIMITED

12 HOUR COLD RELIEF CONTAC C COLD CAPSULES — Pkg. of 20 — K mart PRICE 1.33 — 6 days only — PHARMACY OPERATED BY G. TAMBLYN LIMITED

BE CONFIDENT MODESS FEMININE NAPKINS — Pkg. of 12—K mart PRICE — 2 PKGS 95¢ — 6 days only

NASAL DECONGESTANT TRIAMINIC-TABLETS—Pkg. of 12 OR SYRUP—4 oz. Btl. — K mart PRICE 1.11 Ea. — 6 days only — PHARMACY OPERATED BY G. TAMBLYN LIMITED

RELIEVES HEMORRHOID PAIN PREPARATION H SUPPOSITORIES — Pkg. of 24 — K mart PRICE 1.77 — 6 days only

RELIEVES UPSET STOMACH-FAST! ALKA SELTZER — Btl. of 25 Tablets — K mart PRICE 49¢ — 6 days only

QUALITY—PRICES—SET US APART—YOU'RE SAFE WHEN YOU SAVE AT K mart

Christmas Holiday Date Gets Variety of Solutions

By The Canadian Press

With Christmas, Boxing and New Year's days falling on weekends this year, about the only thing common to Canadians is that most of them will be off work Dec. 25.

A Cross-Canada survey by The Canadian Press shows that business, industry and provincial and municipal governments all have approached differently the problem of compensating their employees for the holidays of Christmas and New Year which both fall on Saturdays, and Boxing Day, which falls on a Sunday.

Major Canadian stock exchanges will be closed for half a day Dec. 24 and will remain closed until Dec. 28. The exchanges will be open Dec. 31 and Jan. 3.

Most Canadian banks will close at 3 p.m. local times Friday, Dec. 24, and will be closed Dec. 27 and Jan. 3, both Mondays. Some banks also plan to close Thursday, Dec. 23.

Most federal employees will get off Dec. 27, Dec. 28 and Jan. 3. Personnel whose jobs require their presence those days will get other compensation.

The day before Christmas is a working day in Newfoundland, but Boxing Day, Dec. 26, will be observed Dec. 27. Most business and industries will observe the holidays although there will be some variations in different parts of the province.

NEW YEAR'S DIFFERS

Provincial offices in Nova Scotia will be closed from noon Dec. 24 to Dec. 29. Civil servants will get Jan. 3 off as a New Year's holiday.

Major businesses in the province will be open Dec. 24 but closed Dec. 27. No decision has been made on compensation for New Year's Day.

In Prince Edward Island, provincial employees will be off Dec. 24, Dec. 27 and Jan. 3. Businesses have not decided yet whether they will be open or closed Dec. 2 or Jan. 3.

Provincial offices in New Brunswick will be closed the Friday before the Christmas weekend and the Monday after as well as Jan. 3. The Saint John Merchants Association has recommended that retail stores be closed early Dec. 24 and remain closed Dec. 27. Business will be as usual Jan. 3.

In Quebec, provincial employees get a half-day off the Fridays before Christmas and New Year's as do Montreal civic employees. However, both groups work Dec. 27 and Jan. 3.

Major Montreal businesses will be open Dec. 24 and Dec. 27, but their staff will get an extra day off sometime during the holiday season as compensation for Boxing Day. Industry holidays are mixed.

Quebec City blue collar workers get four days off beginning Dec. 25 and another four days off beginning Jan. 1.

A Quebec provincial law makes it legal to open businesses Dec. 27 and Jan. 3 and most businesses in Quebec City are expected to take advantage of the law.

Ontario government employees will get a four-day holiday starting Dec. 24. They'll also get Dec. 31 off. Toronto municinal employees get the same holidays.

Major Toronto businesses will be closed Dec. 25 Dec. 26, Jan. 1 and Jan. 2.

Under Manitoba labor laws, both Christmas and New Year's days are holidays. Boxing Day is not. However, legislation provides for a day off either immediately after or immediately before the Christmas weekend for those normally not working Saturday.

CLOSE SATURDAY

Most businesses will be closed only on the Saturdays of both holiday weekends while industries are split between giving the Monday or the Friday off.

In Saskatchewan, provincial and civic governments as well as most large businesses are giving their employees Dec. 27 off in lieu of Dec. 25. The governments as well as Monday-to-Friday industry will give Dec. 28 off in place of Boxing Day, but stores will remain open that day. Government, industry and business employees will be off Jan. 3.

Alberta provincial employees will be off for four days starting Dec. 24. Edmonton civic employees begin a four-day holiday Dec. 25. Both groups get Jan. 3 off. Business and industry is split, some giving Fridays off, others giving Mondays.

In British Columbia, Dec. 27 is a statutory holiday with provincial and civic employees getting Dec. 24 off as a bonus from the government.

Major department stores in the province will be open Dec. 24, Dec. 31 and Jan. 3 but closed Dec. 27. MacMillan Bloedel, the province's largest private employer, will be closed Dec. 24, Dec. 27 and Jan. 3.

Attempts Succeed

DAWSON CREEK (CP) — Attempts by this city to establish itself as a major distribution centre for the far north will be given a boost when federal customs facilities open in January 1972.

Mayor Bob Trail, announcing the development, described it as the first step in promoting new industry for the city.

SHORTER WEEK EYED

RED DEER (CP) — A comprehensive national survey of opinions on shorter working weeks was studied this weekend at a convention of the Canadian Oil, Chemical and Atomic Workers International Union.

Neil Reimer, national director, pesented the survey to about 40 delegates at the area council meeting Saturday.

"We don't want machined opinions,' he said. "I'm not here to tell you what to do about shorter working hours but to solicit your help with this survey. I hope your policy decisions will be based on the result of the poll."

Reimer distributed a raft of the survey to convention delegates. He said there may be some changes or elaborations on some questions. The survey will be tabled for examination at a national conference next May or June.

Government, business and labor representatives, have been invited to attend.

The survey asks more than 60 questions, some of a highly personal nature, in an effort to ascertain workers' true feelings. Names are not required and if any question seems an intrusion of privacy, they are not required to answer. About a dozen questions are aimed at shift workers and the same number for day employees at petroleum industry plants. Pollsters are asked if they like to work overtime other than in an agreed emergency and if so, why.

WHILE QUANTITIES LAST

Christmas DISCOUNT GIFTS FOR THE FAMILY

6 BARGAIN FILLED DAYS OF SHOPPING FOR YOU

CHRISTMAS GIFT WRAP BIG BUY!
K mart PRICE
1.99 Pkg.
10 ROLL Pkg.
Includes 7 rolls of beautiful Christmas design paper and 3 rolls of fabulous foil. You get 414" of wrapping paper.
DON'T MISS IT!

ANOTHER BIG GIFT WRAP VALUE
K mart PRICE
2.87 Pkg.
12 ROLLS
Lovely gift wrapping doesn't have to be expensive. Buy this 12 roll package in Christmasy designs and see for yourself. 1000".
WHILE THEY LAST!

CHRISTMAS CARDS
K mart PRICE
1.25 BOX
FANTASTIC LOW PRICE
Choose a box of 25 assorted Christmas Cards. BOX 1.25

Not as illustrated.
4 ROLLS CHRISTMAS WRAP
K mart PRICE
6 days only
1.47 Pkg.
4 ROLLS PAPER

PKG. OF 36 RIBBON BOWS
K mart PRICE
6 days only
87c Pkg.
• Stick on type • Assorted colours.

Not as illustrated.
CHRISTMAS TAGS, SEALS, CARDS
K mart PRICE
6 days only
53c Pkg.
• 405 gift wrapping accessories

BOX OF 51 CHRISTMAS CARDS
K mart PRICE
6 days only
68c BOX
• 8 glitter • 43 plain cards

28 SHEETS GIFT WRAP
K mart PRICE
99c Pkg.
6 days only
14 different patterns to pkg. Over 100 sq. feet of paper.

6-ROLL TAPE PKG.
K mart PRICE
78c Pkg.
6 days only
1 large roll clear tape, 5 small rolls of Christmas design tape.

FLOCKED RED BOOT/POINSETTIA
K mart PRICE
6 days only
97c

POINSETTIA IN POT
K mart PRICE
6 days only
67c

CHRISTMAS CRACKERS BOX OF 12
A Christmas tradition. Each cracker contains a hat, snap and a motto.
K mart PRICE
6 days only
99c BOX

CHRISTMAS SET FOR THE TABLE
Contains 1 table cover, 12 facial and 12 beverage napkins. Santa, Holly or Poinsettia design.
K mart PRICE
6 days only
78c SET

SHOP 3 WAYS
• CASH
• KMART CREDIT or
• CHARGEX

PERFUMED CANDLE
K mart PRICE
2 FOR 3.00
6 days only
A beautiful gift idea. It's perfumed and comes in glass, gold plated jar. Big value.

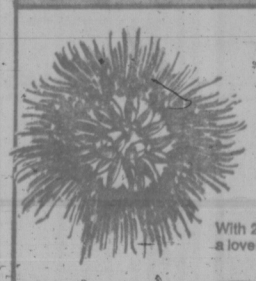

HOLLY PINE SPRAY
K mart PRICE
2 FOR 57c
6 days only
With 2 bells and 1 Poinsettia. It's a lovely decoration.

PACKAGE TIES
K mart PRICE
37c Pkg.
6 days only
Assorted designs, holly, beads, cones, berries, etc.

8" CANDLES
K mart PRICE
2 FOR 31c

12" CANDLES
K mart PRICE
2 FOR 41c

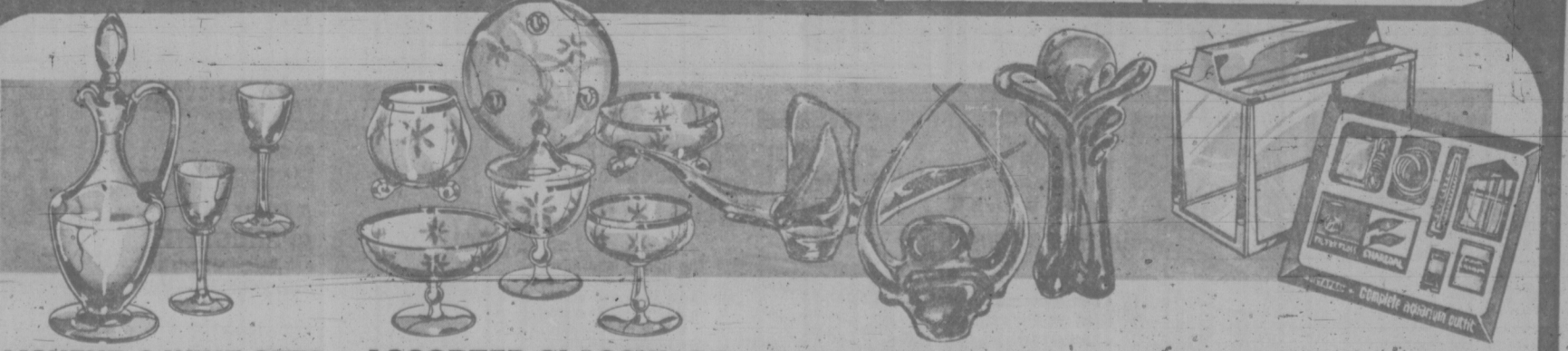

LIQUEUR & WINE SETS
Choose from four styles in these beautiful liqueur and wine sets. Colours: Smoke, Amber, Topaz, Clear with Amber stem. A superb value.
K mart PRICE
7.73 Set
6 days only

ASSORTED GLASSWARE
Clear with Silver coloured rim and gray cut floral design. Choose: Footed covered candy box, Footed Rose Bowl, Ft. Bowl, Ft. Cake Plate, Large or Small comport.
K mart PRICE
6.73 Piece
6 days only

HANDMADE GLASSWARE
Canadian made, mouth-blown crystal. Assorted bowls, baskets, vases. Colours: Amber/Crystal, Emerald/Crystal, Amethyst/Blue/Crystal, Blue/Emerald/Crystal, Tangerine.
K mart PRICE
5.73 Each
6 days only

5½ GAL. AQUARIUM SET
Starter set includes: 5½ gal. S.S. Aquarium, s.s. Deluxe Hinged Canopy, Hushl Pump, Corner Filter, Thermometer, Filterfloss and much more.
K mart PRICE
13.73 Set
6 days only

SAVINGS BEGIN WITH K mart DISCOUNTS

Tokyo—Largest Population . . . Lowest Crime Rate

TOKYO (WP) — Tokyo today boasts the largest population of any city in the world, if that's anything to boast about — 11,513,669, give or take a few births and deaths since the most recent reading; and it also boasts the lowest rate of crime among all the world's great metropolises.

There were only 213 murders in Tokyo during the course of 1970 — and only three of them, incidentally, were accomplished by pistols — as compared with 1,117 murders in New York City which is smaller in population by about 30 per cent.

There were only 474 robberies in Tokyo compared with 74,102 in New York, 7,268 assaults compared with 18,410, and 500 rapes compared with 2,141.

If the comparison is made in terms of crime per 100,000 of population in 1970, Tokyo's homicide rate stands at 1.9, New York's at 10.5 and Washington's at 11.4. The forcible rape rate during 1970 was almost as striking: 4.4 for Tokyo; 19.9 for New York; 23 for Washington, D.C.

There was a total of six bank robberies in Tokyo during the whole course of last year; and there were just 625 purse snatchings.

In an effort to find the reasons for this contrast, talks were held with a police superintendent, a distinguished professor of criminal law and several newsmen, American as well as Japanese. They suggested a number of explanations, some obvious, some less so.

Perhaps the basic explanation lies in the homogeneity of the Japanese people. There is no ethnic problem in this country, no major racial minority disadvantaged and made desperate by discrimination.

Koreans are rather disliked and sometimes mistreated in Japan; but they are not numerous enough to constitute a very serious problem. And there is a class of outcasts rather like the Indian untouchable called Eta, traditionally victimized by discrimination; but they are mostly in rural areas, and the tradition is fast fading.

The racial homogeneity of the Japanese is fortified by their common cultural background. The multiple strands of melting-pot America do not exist in Japan.

And Japanese tradition give much more value to conformity than to individuality; it operates to promote respect for the law and for authority. Despite a strong strain of violence in their history — made manifest contemporaneously by the student demonstrations — the Japanese are an order-loving and highly disciplined people.

Moreover, Japan is a set of small islands without the long land borders that make the United States so vulnerable to narcotics smuggling. There is virtually no narcotics problem in Japan; heroin addiction is looked upon with horror and is almost unknown.

Apart from these natural advantages, however, the Japanese have done some things about the causes of crime and have taken steps to combat it realistically in ways that might be effective in America as well.

There are now practically no slums in Tokyo, no areas which by their squalor and deprivation and lawlessness breed criminals in the way that stagnant pools breed mosquitoes. There is desperate overcrowding but there is no ghetto and no inner city set apart from the rest of the community as a sinkpot.

Besides, there is now no unemployment in Japan; on the contrary there is a labor shortage, so that pretty nearly everyone who wants to work can find a job. To facilitate employment, besides, the Japanese have almost completely wiped out illiteracy.

The public schools do a formidable job of making the Japanese the most enthusiastic readers in the world — and making them singularly well equipped to do useful work in an industrial society.

Another way in which the people of Tokyo have managed to curb crime is by giving status, support and dignity to their police force. The force consists of 35,000 officers, and it is believed to be as free from corruption as any law enforcement body in the world.

The Tokyo police constitute a department of a national policy body in this geographically small country; there are no state divisions of authority or difference of custom and procedure to impede effective operation on a nationwide basis.

More important, police work is a career to which top graduates of Japanese universities aspire. Men of the highest ability — often men of great cultivation and learning — are moved into authority in the law enforcement ministry. In consequence, the police department has developed an extremely high esprit de corps. It has a tradition of discipline, of service and of high reputation that put it on a par with other departments of the national government. Men who serve it in administrative capacities take great pride in its prestige. And to a Japanese, nothing is more painful or shameful than to bring disgrace in any way upon his family, his school or his organization.

The Japanese do one other thing that helps immeasurably, in the opinion of the authorities, to keep the crime rate down. They maintain a rigid control of firearms. They regard the pistol as a dangerous weapon, useful only to criminals.

And so the law regarding pistols is very simple indeed: it provides that no one — that is to say nobody at all, excepting a soldier or a policeman and a tiny number of specially circumstanced civilians — may purchase, purvey, play with or possess a pistol in any form or of any calibre.

Even toy pistols are frowned upon here; they may be made only of plastic and they must be colored red or white to keep them from being mistaken for the real thing. Possession of a pistol is considered a serious offense subject to drastic punishment.

Regarding rifles and shotguns, the law is much more lenient. Anyone may own a long gun — provided that he register it with the police and obtain from them a permit in advance. The gun must be kept unloaded except when used for hunting or target shooting; and it must be kept securely locked up so that children cannot fire it unexpectedly when showing it off to their younger siblings.

There are about 75,000 guns registered in Tokyo. And the Japan Times was moved to an annoyed editorial the other day about what it called "the spreading gun mania." "With the opening of the hunting season," the editorial complained, ". . . we can expect another rash of fatalities." Last year, there were 380 hunting accidents reported to police. These accidents occur, despite the fact that the police require those holding hunting licenses to attend a lecture session on the proper handling of guns.

Possession of lethal weapons has always been narrowly restricted in Japan. From feudal times onward, only the samurai, very limited in number, could carry swords. And the tradition was carried forward respecting the possession of firearms.

Control over the private ownership of guns was advanced, Prof. Hideo Tanaka

Continued on Page 49

ELECTRICALLY YOURS FOR A HAPPIER CHRISTMAS

ON SALE DECEMBER 6 • 7 • 8 • 9 • 10 • 11

K mart

Une Division de S.S. KRESGE COMPAGNIE LIMITÉE

CHRISTMAS DISCOUNTS

APPLIANCES FOR THE HOME

PHILIPS CAN OPENER AND KNIFE SHARPENER
• Magnetic Lid Lifter
• Table Rest Feature
• Opens Oversize Cans
• Sharpens all Standard Household Knives
• White
K mart PRICE 13.99 6 days only

PHILIPS ELECTRIC KNIFE
A SHARP GIFT!
• Balanced Open Handle Design
• On/Off Button On Top
• Blade Release On Bottom
• Table Rest
• Cord Attached
• Avocado Colour
K mart PRICE 14.93 6 days only

OSTERIZER 4-SPEED BLENDER WITH RECIPE BOOK
• Push Button Blender
• Chrome Plated Metal Base
• Powerful 575 Watt Motor
• 5 Cup Glass Container
• A Gift For The Entire Family
K mart PRICE 19.99 6 days only

IONA CAN OPENER KNIFE SHARPENER
Removable handle & cutting mechanism. White, Avocado, Gold.
K mart PRICE 12.37 6 days only

IONA 3-SPEED MIXER WITH BOWL
Automatic ejector, 2 bowls. White.
K mart PRICE 15.94 6 days only

SUNBEAM STEAM/DRY IRON
19 Hole soleplate, Stainless Steel tank.
K mart PRICE 14.27

VENUS AUTOMATIC CURLING IRON THERMO CONTROL
K mart PRICE 8.88 6 days only

IONA 3-SPEED HAND MIXER
Ejector control, detachable cord, 5 year guarantee.
K mart PRICE 7.99 6 days only

VENUS MIST HAIR SETTER
Twin mist, 18 curlers, 5 sizes, complete with clips.
K mart PRICE 14.27 6 days only

SUNBEAM TOASTER
2-slice, hinged crumb tray.
K mart PRICE 16.27

REMINGTON HOT COMB
For drying & styling hair. Men & women.
K mart PRICE 15.67 6 days only

SUNBEAM ELECTRIC KETTLE
2 quart capacity. Stainless steel.
K mart PRICE 9.27

SUNBEAM CAN OPENER & KNIFE SHARPENER
• Magnetic Lid Handle
• Opens Any Size Can
• Hardened Steel Cutting Wheel
• Carborundum Sharp Stone
• Specially Designed Opening Holds Blade At Cutting Sharp Angle
K mart PRICE 13.27

C.G.E. HAND MIXER
Features 3 speeds for stirring, mixing and whipping. Handsome 2-tone Avocado case. Real buy!
K mart PRICE 16.77 6 days only

C.G.E. PERCOLATOR
Slim elegant styling, anodized interior finish for stain resistance, high lustre exterior finish.
K mart PRICE 22.77 6 days only

C.G.E. FRY PAN
11" square cooking surface. Completely immersible.
K mart PRICE 20.77 6 days only

C.G.E. TOASTER
Two slice, high lustre chrome finish.
K mart PRICE 17.77 6 days only

C.G.E. ELECTRIC KETTLE
K mart PRICE 11.77 6 days only

C.G.E. STEAM & DRY IRON
K mart PRICE 14.77 6 days only

TOASTESS AUTOMATIC DEEP FRYER
• Fully immersible • 5 Qt. capacity
K mart PRICE 12.33 6 days only

TOASTESS BUFFET SKILLET
Completely immersible. Fully guaranteed.
K mart PRICE 11.88 6 days only

TOASTESS GLIDE-O-MATIC DRY IRON
K mart PRICE 7.23 6 days only

TOASTESS FRY PAN
Heavy gauge aluminum. Fully guaranteed.
K mart PRICE 7.99 6 days only

LADY SCHICK HAIR DRYER
PERFECT GIFT!
• Consolette professional type
• Fast comfortable drying at home or away
• Compact for storage
• Four temperature settings from hot to cool.
K mart PRICE 22.97 6 days only

SUNBEAM 3-SPEED MIXER
DON'T MISS IT!
The handy little mixer that stirs, whips and mixes. With convenient beaterejector. Available in White or Avocado. Why not tuck this under the tree for her this Christmas.
K mart PRICE 14.27 6 days only

LIMITED QUANTITIES

REGINA ELECTRICKBROOM
A GIFT SHE'LL APPRECIATE!
• Air-flow swivel nozzle for easy cleaning and those hard to get at places.
• Removable dirt cup
• No bags.
• Cleans quickly and efficiently.
K mart PRICE 24.68 6 days only

LADY SCHICK TOTE & DRY HAIR DRYER
• Fits over largest rollers
• Floating bonnet
• Four temperature settings
• Vinyl carrying case
K mart PRICE 19.99 6 days only

DISCOUNT GIFTS FOR THE FAMILY

LITTLE CRIME IN JAPAN

Continued from Page 48

of the University of Tokyo law school said, by the American army of occupation. The occupation authorities were extremely firm about the private possession of firearms. Uninhibited by constitutional niceties about unwarranted searches, they saw to it that every gun in the country — or pretty nearly every gun — was turned in.

Occupation by a foreign power and the acceptance of random searches are, manifestly, too high a price to pay even to solve the gun problem. But then the shooting annually of upwards of 200,000 Americans within the borders of their own country is a rather high price to pay for the pleasure of nimrods and marksmen. Perhaps rational men could devise some modest measure of control that lies in between the two.

The crime rate, when all is said and done, is nothing but a thermometer of social sickness. The striking disparity between the incidence of crime in Japan and in the United States suggests pretty plainly that Americans are running a high social fever.

When such a symptom manifests itself, it is a good idea to try to diagnose its causes. The cost of neglect can be far greater than the cost of correction.

It would be expensive, no doubt, to eradicate the slums of Washington, to improve the schools so that everyone got enough education to earn a living, to put a stop to racial segregation and discrimination so that men were not made outcasts by reason of their color and to end the sordid traffic in weapons designed for the killing of human beings. But it would be worth a considerable price if citizens in the capital of the United States were able to walk around the streets at night in comfort and security, without fear of footpads, as citizens do commonly and unconsciously every night of the week in the capital of Japan.

28-Day 'Dream' Ends for Pilot

WOODSIDE, Calif. (AP) — Elgen Long circled the globe alone in his twin-engined plane to set eight world records, and now all he can think about is some rest.

"I've completed my dream," the 44-year-old commercial pilot said after landing here at the end of a 28-day odyssey, the first man to fly solo around the world over both poles.

"I've done just about everything I wanted to do; it's been very worthwhile," Long told a crowd that greeted him at San Francisco International Airport after a 14-hour flight from Hawaii.

From his 36,000-mile journey in a Piper Navajo, Long claims records including the first to circle the world alone via both poles, first to fly from the North to the South Pole, first solo flight across Antarctica, and first flight to cross the Equator at both the Greenwics Meridian and International Dateline.

As Long left his crowded plane he was asked if he felt his trip was as difficult as those of early aviation pioneers such as Charles Lindbergh. He grinned.

"Where the seat meets the seat, I'm sure I did my hard work. Boy, am I sore."

Porpoise Popular In Asia

FUTO, Jpan (NYT) — A dark overcast tightened in on the cove and a faint grey mist blurred the pines and jagged cliffs as a scout craft chugged into the boat shelter here.

"Didn't see anything," Yasno Mochinda, 49, said in Japanese as he jumped to the dock. "The others are coming —too roug out there." He and eight other crewmen in two boats had been scouring the frigid sea around Oshima Island, 30 miles south of Tokyo, for porpoise.

It had been three weeks since the village loudspeaker system had belted out a military march to alert the fishermen and their families to prepare for the catch.

One of the scout boats radioed a sighting of a herd of about 400 porpoises then and three other boats—two from a sister village — quickly converged on the scene. Crewmen then began banking with hammers on flared metal pipes that produce an underwater sound that frightens the porpoises, herding them toward shore.

THREE HOURS

It took three hours to drive them into the cove, where a strong net had been strung between breakwaters, trapping the porpoises in the boat shelter Then they were netted winched out of the water by their tails and killed.

Unlike Japan, the Soviet Union, calling the porpoises "The marine brothers of man," prohibited hunted them in 1966. American conservationists, citing the porpoise's intelligence, friendliness and value for research, are demanding similar action worldwide.

The Japanese have been portrayed as major killers of porpoises. The Government fishery agency says that 11,400 were taken in 1969 and the figure is 11,000 to 16,000 a year — all for food.

That, they say, compares with some 250,000 killed annually by American tuna fishermen, who inadvertently net the porpoise with the tuna.

CONTROVERSY

The fishermen of Futo were not aware that they were engaged in a controversial livelihood. Of a population of about 1,500, nearly 400 are members of the local fishing association although less than 100 devote full time to it.

"When I was young we took more than 9,000 porpoises in Futo Port alone," said Sazayiki Hiyoshi, a former head of the association who runs a small inn. "Now with Kawama village, we took 7,000 last year. These days if we take too many, the price goes down."

The average porpoise brings $20, but two years ago the two villages caught several thousand so quickly that the price dropped to less than a dollar.

Fish and other seafood are important in the Japanese diet, especially in Futo.

Squid, which were selling for about 30 cents a pound, can be caught the year round, but porpoises are taken only in the fall as they migrate south. In a good year there will be about 30 catching days in five months, begining in August.

"Porpoises are very smart," said Mochida, who has hunted them for 15 years. "They try to get away, but once we get them in the cove, they are very gentle—as if they have given up."

Spain Joins

MADRID (AP) — The Spanish government has announced it has approved Spain's participation in the European program for the construction of the giant A300B airbus. The announcement Sunday said the agreement with France, West Germany and the Netherlands would be signed soon in Madrid.

ON SALE DECEMBER 6 • 7 • 8 • 9 • 10 • 11

SK Kmart®

A Division of the S.S. KRESGE COMPANY Limited

QUALITY PLUS ECONOMY = A HAPPY K mart CHRISTMAS

CHRISTMAS DISCOUNTS FOR THE FAMILY MEAN BIG SAVINGS

RONSON 580 ELECTRIC SHAVER
A GIFT FOR HIM
It's the famous Ronson 580 that almost makes shaving a pleasure. It features the Super-Trim Trimmer. Complete with gift box.
15.93 6 days only

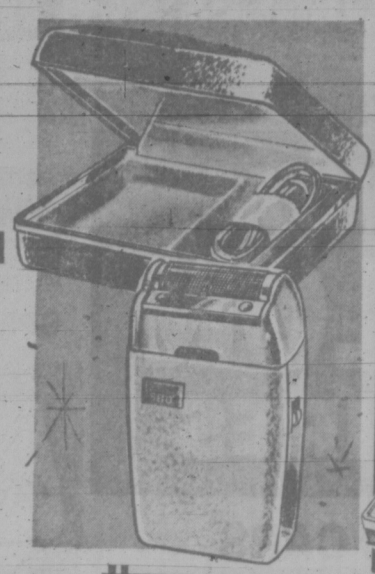

VANITY HAIR SETTER
• Blue Case
• 30 Rollers
• Large Lighted Make-Up Mirror
• On-Off Switch
K mart PRICE 19.99 6 days only

BUYER'S SPECIAL
HAMILTON WATCHES
INCREDIBLE LOW PRICE!
Our buyers made a special purchase of these high quality Hamilton watches, so we're able to offer them at this low price. Manufacturer's full guarantee. Gift boxed. Limited quantities on all styles, hurry!
K mart PRICE 26.33 Each
WHILE THEY LAST!

KROMEX SCULPTURE GIFTWARE
• No-tarnish Chrome with sculptured Walnut moisture-resistant handles!
Choice of: Relish Server, 2-Tier Tidbit, Single Tier Tidbit, Chip & Dip, Round Serving Tray and many others.
K mart PRICE 4.99 Each

Great Gift!
CHEESE BOARD
WITH KNIFE
Highest quality wood, tile insert. Assorted bottle shape designs.
K mart PRICE 4.99 6 days only

Chrome
TID BIT TRAY
3-TIER
Perfect hostess gift. Can be used as 1, 2 or 3-tier tray. Big buy!
K mart PRICE 7.99 6 days only

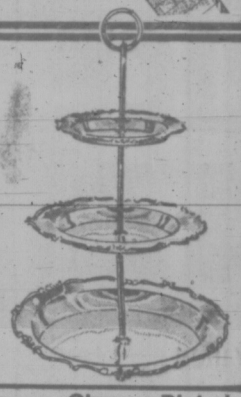

Musical
BIRTHDAY FIGURE
6¼" tall, Pink or Blue. Plays "Happy Birthday".
K mart PRICE 2.77 6 days only

Chrome Plated
RELISH TRAY
Wooden Handles 15"x9½"
K mart PRICE 2.96 6 days only

HARMONY PANTRYWARE
• AVOCADO • HARVEST GOLD
K mart PRICES
BREAD BOX 6.55
CANNISTER SET 5.67 OR
STEP-ON WASTE CAN 5.77,
17.99 Complete Set

SAVE Our Business Is Discount SAVE

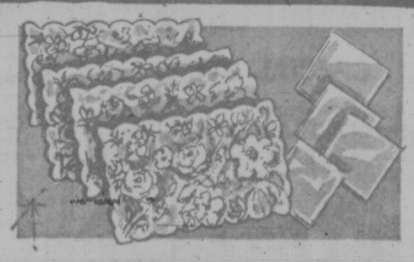

8-PIECE LUNCHEON SET
4 Foam Back Floral Plastic Place Mats. 4 Permanent Press Napkins. Assorted colours.
K mart PRICE 2.46 Set 6 days only

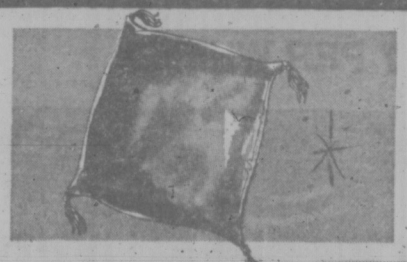

CRUSHED VELVET FLOOR CUSHION
With a tassel on each corner. Gold, Orange, Moss Green, Pink, Red, Purple. 22x22".
K mart PRICE 7.66 6 days only

SPRING GARDEN THERMAL BLANKET
With a lovely screen printed floral pattern, 6" Nylon binding. 72x90". Blue, Rose, Gold.
K mart PRICE 6.67 6 days only

Not as illustrated.
KRESFAIR BLANKET
Viscose and Nylon blend. Approx. size 72 x 84. Moth resistant.
K mart PRICE 4.44 6 days only

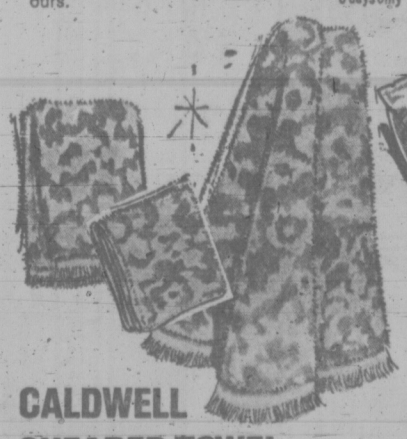

CALDWELL SHEARED TOWEL ENSEMBLE
K mart PRICES
13x13" Face Cloth 66¢ ea.
16x26" Hand Towel 1.46 ea.
24x44" Bath Towel 2.54 ea.
6 days only
Royal Damask ensemble in Grecian Olive, Velvet Blue, Aztec Bronze, Rose Bud.

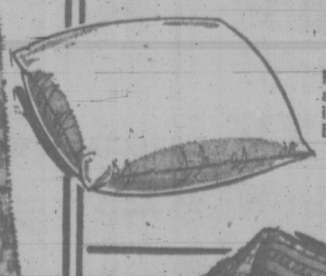

Fortrel Filled
PILLOW
French crepe cover, all-round bias binding. In White, Pink or Blue. 20x26".
K mart PRICE 3.44 Each 6 days only

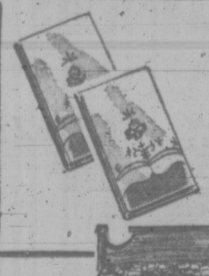

Embroidered
PILLOW CASES
Assorted designs. Hurry, while they last!
K mart PRICE 1.66 Pair 6 days only

BLENDAIRE VISCOSE THERMAL BLANKET
72x90". With 6" Nylon binding. Blend of Viscose & Nylon Thermal type. Blue, Rose, Moss, Sandalwood, Gold, White.
K mart PRICE 5.37 6 days only

MAGNOLIA FLORAL QUILTED BEDSPREAD
Viscose & Acetate throw style bedspread. Cotton filled, cotton lined. Double bed size. Gold, Melon, Purple or Blue.
K mart PRICE 19.44 6 days only

LIMITED QUANTITIES

MADRID MARVEL PRESS 100% COTTON BEDDING
K mart PRICES
42x33" PILLOW SLIPS 2.33 Pair
72x100" TWIN FLAT SHEET
39x75" TWIN FITTED SHEET 3.99 Each
81x100" DOUBLE FLAT SHEET
54x75" DOUBLE FITTED SHEET 4.44
6 days only
• Large floral pattern. Blue, Gold, Avocado or Pink.

K mart only sells 1st quality merchandise

Kmart TIRE & AUTO CENTRE

A Division of the S.S. KRESGE COMPANY Limited

STAR STREAK PREMIUM FULL 4 PLY NYLON SNOW OR REGULAR TIRES

COMPACT CARS
ONE PRICE $14.47 ea.
TUBELESS BLACKWALL

Full 4 ply Dupont nylon cord casings. Your choice of Regular tread or full depth, high traction Snow tread.

SIZES AVAILABLE:
6.50-13
7.00-13*
6.95-14*
6.00-15
5.60-15*

* Snow tread not available in these sizes

WHITEWALLS 2.00 EXTRA

STANDARD CARS
ONE PRICE $18.88 ea.
TUBELESS BLACKWALL

Full 4-ply Dupont nylon cord casings. Your choice of Regular tread or full depth, high traction Snow tread.

SIZES AVAILABLE:
7.75-14 (F78-14)
8.25-14 (G78-14)
8.55-14 (H78-14)
7.75-15 (F78-15)
8.15-15 (G78-15)
8.45-15 (H78-15)

WHITEWALLS 2.00 EXTRA

INSTALLATION & WHEEL BALANCE 1.77 PER WHEEL

KS-300 KRACO
PORTABLE AM RADIO & 8-TRACK STEREO TAPE PLAYER
Use it at home or in the car. Operates on house current, car lighter socket or batteries.
SPECIAL **94.77**

KS 400 KRACO
8-TRACK CAR STEREO
TAPE PLAYER
Compact design for easy installation in most cars. Plays all 8-track stereo cartridges.
SPECIAL **41.77**

RR45 TENNA
8-TRACK CAR STEREO
TAPE PLAYER
Features a built-in burglar alarm to help prevent theft. Fine head tuning for superb sound.
SPECIAL **59.97**

8-TRACK
STEREO TAPES
Big selections of popular artists with their old favourites and latest hits.
SPECIAL **5.77 ea.**

TRAVELLER
CAR ROBE
Plaid wool robe with padded cushion carrying case. Size 60" x 66".
SPECIAL **11.97**

ORLON PILE
SEAT COVERS
Slip-on type, smooth fitting. To fit front, split front, rear and bucket seats.
SPECIAL **7.47**

WIDE TRACK CARPET
CAR MATS
Carpet bonded to flexible rubber. Good selection of colours.
SPECIAL Fronts **7.67** Pair
Rears **5.67** Pair

CAR VACUUM CLEANER
Plugs into lighter socket. Reaches all parts of car interior including trunk. 12 volt.
SPECIAL **9.97**

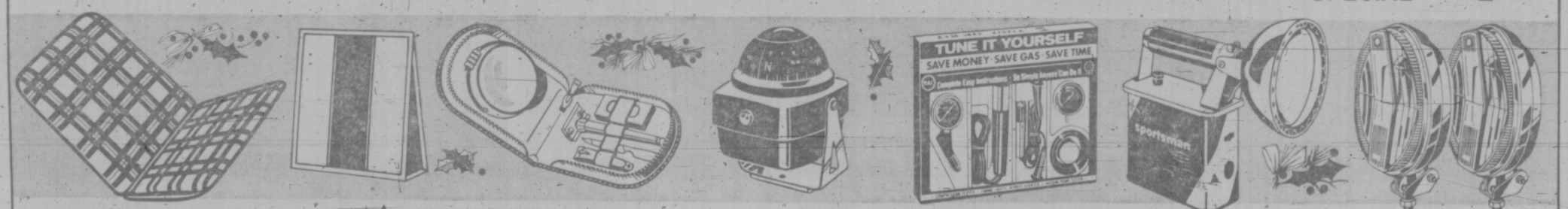

THERMO CUSHION
No wires, no electricity. Keeps you warm by just sitting on it.
SPECIAL **3.77**

WEDGE CUSHION
Relieve driving strain. Foam filled vinyl in assorted colours.
SPECIAL **1.47**

TRAVELLERS
RAZOR KIT
Safety razor, blades, nail clipper, nail file, mirror in zippered carrying case.
SPECIAL **4.67**

AUTO-MARINE
COMPASS
Mounts anywhere with adhesive base. Self illuminated, adjustable for accurate reading.
SPECIAL **7.57**

TUNE-UP KIT
Includes compression tester, timing light, remote starter and vacuum pump tester.
SPECIAL **13.97**

RAY-O-VAC
LANTERN
Powerful sealed beam light with long-life, sealed in steel battery pack.
SPECIAL **10.77**

FOG LIGHT or DRIVING LIGHT
Stainless steel case, adjustable mount. Clear lens for driving, amber lens for fog.
SPECIAL **3.27 ea.**

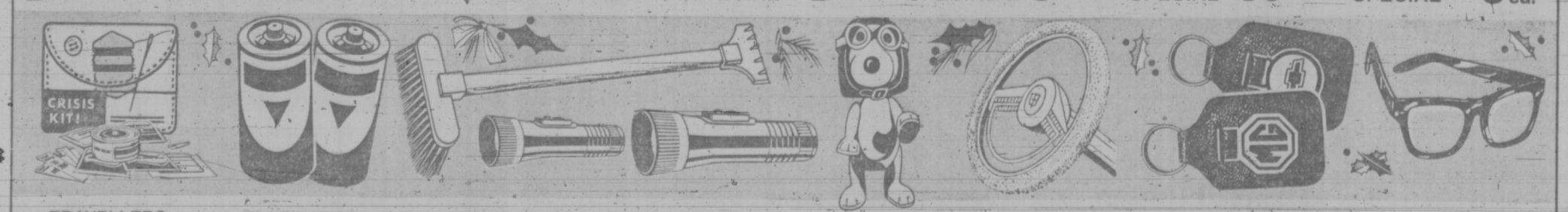

TRAVELLERS
CRISIS KIT
Contains needles, thread, aspirin, bandages, wash cloths, etc. For purse or glove compartment.
SPECIAL **1.29**

FLASHLIGHT
BATTERIES
Popular "C" and "D" sizes for use in flashlights, radios, toys, etc.
SPECIAL ea. **.13**

SNOW BRUSH
A winter driving necessity. Sturdy 24" wooden for a good reach. Ice scraper attached.
SPECIAL **.87**

FLASHLIGHTS
Two popular sizes for the house, car or cottage. Buy now and save. Batteries not included.
SPECIAL ea. **.59**

FLYING DOG
AIR FRESHENER
Keeps car interior smelling fresh and clean. Mounts anywhere.
SPECIAL **.57**

STEERING WHEEL
MUFF
Plush steering wheel cover keeps hands warm. One size fits most wheels.
SPECIAL **.59**

CUSTOM CAR
KEY FOBS
Handsome leather fob with your own car's insignia. Selection includes most popular makes.
SPECIAL **.67**

NITE HAWK
DRIVING GLASSES
Amber lenses cut down glare from passing cars' headlights.
SPECIAL **1.99**

Kmart
UNIVERSITY HEIGHTS SHOPPING CENTRE
3986 SHELBOURNE ST., (SAANICH) VICTORIA, B.C.
OPEN 10 a.m. - 10 p.m. Mon. - Fri.
9 a.m. - 10 p.m. Saturday

Nixon Plays Shrewd Presidential Ballgame in '71

WASHINGTON (CP) — After a series of deceptive shifts and an occasional stiff-arm block, famed Monday-morning-quarterback Richard M. Nixon has seemingly outmanoeuvred the opposition and is heading for the goal line with a confident jog.

Translated into the terms of politics, which Nixon plays better than football, that means the Republican president will be hard to beat for re-election next November.

DRAMA, SKILL

He has used 1971 with skill and, above all, drama. He has prepared the ground for a headline-catching election campagin in 1972, based on a peace-and-prosperity platform. And his Democratic opponents are in a state of insolvency and disarray.

Any review of the United States political scene in 1971 seems bound to be dominated less by events and institutions than by the figure of Richard Nixon.

His decision to visit China, a trip that begins Feb. 21, must be regarded as one of the most stunning surprises of the post-war calendar.

CLIMAX

His scheduled trip to Moscow in May, the first by an American president, should produce a highly visible climax to a string of successful advances in relations with the Soviet Union — on Berlin, disarmament and trade, to name only the most obvious.

His turn-around on economics from balanced-budget, hands-off conservatism to the interventionism of wage-price controls was apparently the product of a gradual evolution in thinking, after his former policies failed to halt inflation and revive employment.

The result of Nixon's dramatic movements was a steady rise in his popularity at home, where the voters are, and increasing uneasiness and even hostility among allies abroad.

PLACATE FEARS

Nixon was counting on his year-end round of summit talks, to placate fears abroad of new U.S. isolationism or "deals" with the Communist powers.

The president's international dealings, guided by a brilliant power-broker named Henry Kissinger, have brought the vitual disappearance of Vietnam as a U.S. debating point as well as a general drop in world tensions.

Nixon has already begun talking of a "generation of peace" for the United States.

To handle the other half of his peace-and-prosperity election platform, the president has brought forward John Connally, a tough-minded manipulator of American pocketbooks and world currencies, a Texan whose ambition is said to be limitless and whose influence in Washington already spreads far beyond his treasury department office.

CHANGE NEEDED

In the months since Nixon's new economic program was unveiled, little has changed except for a widespread acknowledgment that change was needed — in inflation and unemployment at home, in trade and monetary policies abroad. Connally is given fair odds to revive the U.S. economy before next November, although world problems may prove longer-lasting.

A cursory review of other American political events in 1971 would show a decidedly unhappy situation for the president.

DISENCHANTED

He could point to substantially quieter streets and campuses, after the turmoil of former years, but few opponents believe that American youth or minority groups were less disenchanted than they have been.

His appointments, particularly to the Supreme Court, continued to run into embarrassing obstacles. Some of his most important legislation — the supersonic transport, revenue sharing, reorganization of government, the budget — neglected or warped out of recognition by Congress.

READY TO RALLY

But despite the Democratic party's control of both Senate and House, Nixon ended the year without coherent opposition.

His own party seemed ready to rally behind him on whatever path he chose. And with months of primary election campaigns ahead, the Democrats had an exhausted party treasury and a lengthening list of potential presidential candidates.

Maine's moderate senator, Edmund Muskie, held an edge over the others throughout the year but was generating little public enthusiasm. Edward Kennedy, who insists he is not a candidate, Hubert Humphrey, George McGovern and other senators and miscellaneous Democrats could all sap Muskie's support and indirectly help Nixon.

House Units Down 4.6% Last Month

OTTAWA (CP) — Construction stated in November on 18,885 new houses, and apartments in urban centres of Central Mortgage and Housing Corp. reported today.

The federal government housing agency said that while this figue was down 4.6 per cent from November last year it represented a small increase in housing activity from October this year.

Taking seasonal factors into account, the November activity this year indicated an annual rate of new housing starts at 244,800, up from 239,600 in October.

The 18,885 new units started in November brought the cumulative total for the first 11 months of 1971 to 165,894, up 23 per cent from the same period last year.

There was a 25-per-cent increase in construction starts on new single, detached houses, and a 15.5-per-cent decline in apartment and other multiple-unit structures.

Japan Aid To Seattle

SEATTLE (AP) — So many people are going hungry here that charity groups are turning to overseas communities for help.

Citizens in Kobe, Japan, organized by the Rev. Sadao Ozawa, sent 1,000 pounds of canned food and more than $800 to neighborhood centres operated by Neighbors in Need but spokesmen for the group said they still may not have enough supplies for the food banks to last the winter.

The group said last week's receipts of almost $10,000 were barely enough to continue providing food for an estimated 6,000 now using the food banks.

WE DON'T DISCOUNT QUALITY, ONLY PRICES

SK Kmart — ON SALE DECEMBER 6 • 7 • 8 • 9 • 10 • 11

A Division of the S.S. KRESGE COMPANY Limited

CHRISTMAS DISCOUNTS FOR THE FAMILY FIGHT INFLATION

MICROSCOPE SETS
Accessories, specimens, zoom eyepiece, wooden box.
900X K mart PRICE 24.95 Set
300X Accessories, specimens, in styrofoam window box. K mart PRICE 6.99 Set
600X Accessories, specimens, zoom eyepiece, vinyl leathergrain case. K mart PRICE 12.99 Set

18 CHRISTMAS LITE SET
SET OF 18 OUTDOOR CHRISTMAS LIGHTS
GREAT BUY! K mart brand. Red, Blue, Yellow & Green bulbs. Ceramic or Transparent. K mart PRICE 4.44 Set 6 days only

SKILSAW POWER SAW KIT
7¼" Saw, complete with plastic carrying case, Rip Fence and 2 Combination Blades, powerful 10 amps motor develops 1½ H.P. High cutting speed of 5200 R.P.M. Cuts 2⅝ at 90° and 1⅞ at 45°. Gift idea.
K mart PRICE 37.99 Complete 6 days only

VIEW-MASTER GIFT PACK WITH 7 COLOUR REELS
CHILDREN LOVE IT!
Complete with permanent storage canister and separate storage can for reels, 7 colour reels. It's fantastic!
K mart PRICE 3.92 Complete

ANJOU STEMWARE
Port Rhine-Wine Liqueur Brandy Cocktail K mart PRICE 1.27 Pkg. of 4 6 days only
Champagne Parfait Watergoblet K mart PRICE 1.53 Pkg. of 4 6 days only

5-PC. BOUDOIR SET
• Basket • Tissue Dispenser • Powder Box • Tumbler • Bath Butler With Brush • Gold, Avocado or Shocking Pink.
K mart PRICE 3.99 Set 6 days only

3-PIECE CHIP & DIP SET
• Chip bowl • Dip Bowl • Holder • Honey Gold • Or Avocado
K mart PRICE 1.77 Set 6 days only

4-PIECE COFFEE MUG SET
K mart PRICE 1.37 Set 6 days only

SEWING BASKET
Lovely sewing basket with removable plastic tray and 4 wooden feet. 12½ x 9¾ x 7¼". A very economical gift suggestion.
K mart PRICE 4.47 6 days only

12 OZ. BOX CHERRY CHOCOLATES
K mart PRICE 77¢ Box 6 days only

MORE SUPER DISCOUNTS FOR THE BUDGET MINDED

ELECTRONIC MODEL LIGHTER
• NO FLINTS! • NO BATTERIES! • COLOURS: GOLD, SILVER OR BLACK
K mart PRICE 8.88 6 days only

FRAMED MIRROR
12 x 48" SIZE
Beautiful Gold finish frame with complementary linen inset. Big buy.
K mart PRICE 4.77 6 days only

HOT BIRDS TARGET SET
• 1 Hot Bird • 1 Flight Deck • 30 Ft. of Sky Line • 1 Space Capsule Target, etc.
K mart PRICE 4.99 Set 6 days only

POOL TABLE
Rich woodgrain cabinet, live action cushions, contour moulded pocket, adjustable leg levellers, end ball return, green cotton suede cloth, cues, triangles, etc. 59" long.
K mart PRICE 19.77 6 days only

LIMITED QUANTITIES
SQUARE VINYL HASSOCK
• Supported Vinyl • 17½" Square, 16" High • Attached 4" Poly Urethane Padded Cushion • Tassels with Pleated Corners • 4 Buttons • Brown, Olive or Ox Blood
K mart PRICE 13.99 6 days only

HOT BIRDS SKY SOLO SET
K mart PRICE 3.33 Set 6 days only As advertised on TV.

STOCK TICKER GAME
K mart PRICE 2.99 6 days only

ICE HOCKEY PUCKS
REGULATION SIZE RUBBER PUCKS K mart PRICE 9¢ Each

HOCKEY STICKS
SUPER VALUE!
Assorted hockey sticks, straight or curved blades.
K mart PRICE 1.57 Each 6 days only

LIMITED QUANTITIES—2 PER CUSTOMER

TABLE TENNIS TABLE VALUE!
• Complete with Net • Easy-Roll Castors • Non-Glare Surface Finish • Wooden Frame • Fully Striped • Size: 5 x 9 ft.
K mart PRICE 46.88 6 days only

WE RESERVE THE RIGHT TO LIMIT QUANTITIES

AT K mart SATISFACTION IS GUARANTEED OR YOUR MONEY REFUNDED

Irish Fracas Is One of the Toughest News Beats

BELFAST (CP) — Worries about pressures for censorship and the strain of covering what continues to be an explosive news beat are adding to the trials of the many journalists and broadcasters gathered here from around the world to report the Northern Ireland crisis.

Even the old journalistic solidarity between reporters from Britain and those from the Irish Republic has begun to show signs of cracking under the impact of the tragic events in Ulster.

One broadcaster from the republican south alleged to a Canadian visitor that British journalists have been helping the security forces with information—a charge which, on the face of it, seems highly improbable.

Reporters from Britain have played an impressive role in asserting such rights as that of a journalist to keep his sources secret, a policy particularly tough to maintain when information must be garnered from both the army and its insurgent enemies in a situation of near-civil war.

A Dublin spokesman associated with the underground Irish Republican Army indicated that the allegation of British journalistic collusion with the security authorities derived originally from the disclosures about IRA gunrunning published by a national daily in London. The disclosures coincided with the discovery of a plane loaded with weapons at Amsterdam airport.

FACED THREATS

Even representatives of liberal papers like The Guardian, normally more receptive to rebel arguments than their conservative counterparts, are not immune from IRA resentment.

Simon Winchester, The Guardian's man in Belfast, recalls what happened after he had named individuals thought by Ulster sources to be connected with the IRA.

"One man about whom I wrote now is in Long Kesh (internment camp) and his family believed, for a while, that I had told the army about him," the Guardian correspondent said in a published article.

"I was made acutely aware of my probable life expectancy during the few days following his arrest and it was a moderately intimidating experience."

But the British Army "is no less keen to have us do 'our duty,'" Winchester went on.

He wrote of an official in the army's intelligence office who suggested that reporters inevitably learn a good deal about persons the security forces want to interview in connection with the Ulster troubles.

"Don't you think it's your duty to tell us a bit about them?" the army official remarked to the Guardian reporter.

UNDER PRESSURE

Winchester wrote:

"I made an excuse, as they say, and left. This is the type of insidious pressure, easy to take but difficult to deal with, to which we are all prey."

The whole idea of possible censorship in Ulster was first voiced by some of the MPs attending a meeting in London between parliamentarians from the governing Conservative party and Home Secretary Reginald Maudling.

Censorship, it was suggested, might be brought in if news organizations did not place a voluntary restraint on their reporting of events in Northern Ireland.

In reply, Maudling contended that there was no general support for the idea and he warned the MPs that anything of this kind would be "a mammoth decision" to take.

Later, Lord Carrington, Britain's defence minister, came out against government-imposed censorship.

ARMY OPPOSED

"It seems to me it is up to editors and radio and television producers to make up their minds what is the right thing to do," Carrington said.

For his part, editor-in-chief David Chipp of the Press Association, Britain's main domestic news agency, said he thinks the media should say "nuts" to any suggestion of "patriotic censorship" in Ulster.

"I don't think this pressure is coming from the army," Chipp said.

Opposition Leader Harold Wilson finished a fact-finding tour of Northern Ireland with the same impression.

The army, Wilson found, is totally opposed to any censorship of television or press reporting.

Many of the complaints about domestic British coverage of Ulster have been concerned with the television reports filed from Northern Ireland by the publicly-owned British Broadcasting Corporation.

The News Letter, a Belfast morning paper reflecting Protestant opinion in Ulster, commented that few residents of Northern Ireland would consider the BBC's handling of Northern Ireland news "anything but of the highest quality."

"If, on occasions, there have been lapses, these do not detract in substantial measure from that standard," the News Letter added.

The paper joined in the opposition to censorship but argued as well that TV shouldn't allow itself "to become a medium for exploitation by propaganda-oriented rioters or terrorists."

On the Roman Catholic Falls Road in central Belfast, the very suggestion of censorship as voiced in Conservative circles was swiftly interpreted as proof that the British Army is losing its propaganda war with the IRA.

"You see, they're so desperate they now want to censor you," a Canadian reporter was told by an angry civilian busily sorting Christmas gifts donated by Catholics for the internees currently held at Long Kesh.

But quite apart from all the fuss over the censorship issue, journalists in Belfast have run up against at least one other major problem resulting from the economic downturn which has followed the savage violence here.

Bad business has so far caused the shutting of two central hotels, one of which served as a major gathering place for reporters and a crucial forum for "tips" about developments throughout Ulster.

The shutdown of this combination residence and makeshift "city room" has left journalists scattered at various hotels around Belfast.

Suspended For Year

TORONTO (CP) — The Ontario Teachers Federation said Friday that Brian Clow, a Toronto high school teacher suspended after his conviction for possession of marijuana, will not be able to teach until the fall of 1972.

Education Minister Robert Welch will make the final decision in the matter after considering the federation's report.

Clow, 25, was suspended with pay by the board of education in the borough of North York after his conviction Oct. 7.

Vincent Kelly, Clow's lawyer, said he has been granted an appeal against the federation decision on Dec. 18.

ON SALE DECEMBER 6 • 7 • 8 • 9 • 10 • 11

K mart®

A Division of the S.S. KRESGE COMPANY Limited

CHRISTMAS DISCOUNTS FOR THE FAMILY IN SOUND

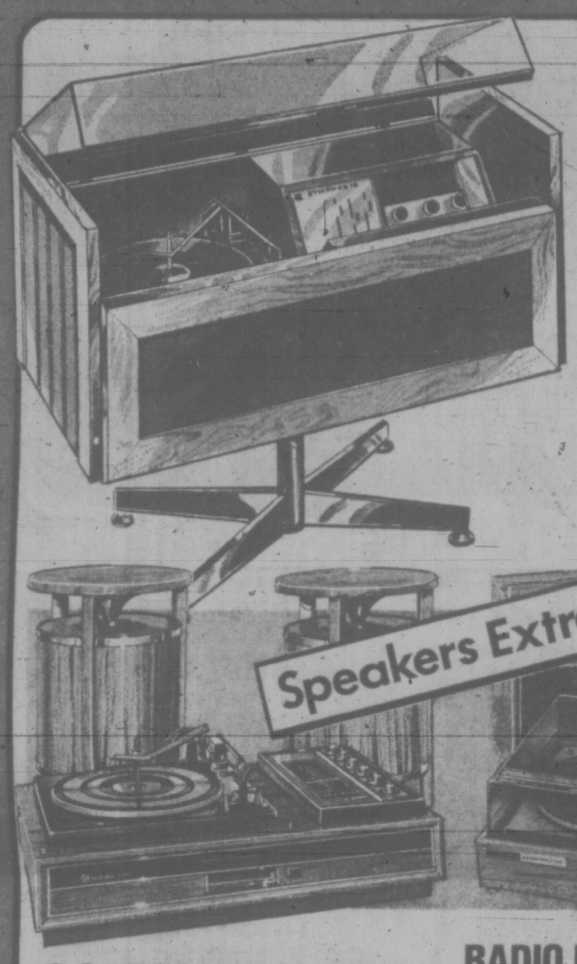

SYMPHONIC AM/FM RADIO PHONO

K mart PRICE 177.00

• AM/FM Multiplex Radio Phono • Fully Transistorized Circuitry • Automatic 4-Speed Changer Plexiglas Cover. • Separate Slide Controls • Stereo Headphone Jack • Tape-In, Tape-Out

SYMPHONIC AUDIO ENTERTAINMENT PKG.

K mart PRICE 199.99

• BSR Mini Changer with Dust Cover • 8 Track Stereo Tape Deck • Stereo Earphones • AM/FM Multiplex Receiver with Speakers • All Wood Construction Component Stand with Sheppard Casters.

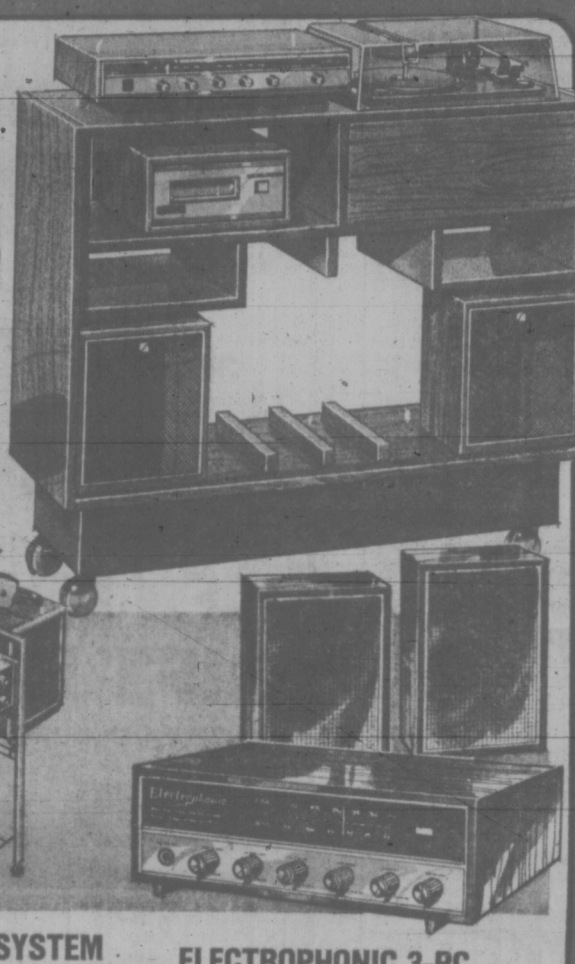

COMPONENT SET 8 TRACK

AM/FM stereo with four-speed turntable. With dust cover.

K mart PRICE 199.77

RADIO RECEIVER & RECORD PLAYER

BSR stereo. Automatic turntable complete with dust cover.

K mart PRICE 144.44

COMPACT STEREO SYSTEM SOLID STATE

• Sound effect amplifier • 45 watt • Speakers • Sturdy roll-a-bout cart • Earphones • FM/AFC switch • Automatic shut-off switch for 4-speed turntable • Dust cover • 2-way air suspension speaker system • Earphone jack.

K mart PRICE 259.77 6 days only

ELECTROPHONIC 3-PC. AM/FM STEREO RADIO

Two speakers, Solid State, Slide rule dial, AC outlet, Headphone jack. Phono or tape.

K mart PRICE 69.95

YOUR ONE-STOP FAMILY DISCOUNT DEPT. STORE

ELECTROPHONIC HEADPHONE SET

K mart PRICE 9.77 6 days only

Professional type, adjustable headband, rubber cushion ear-pads. Wide range frequency.

DYNAMIC STEREO HEADPHONE

K mart PRICE 11.77

Individual volume control, monaural converter switch.

STEREO RECEIVER/8 TRACK

AM/FM Stereo receiver with 8 track stereo cartridge tape player. Fully transistorized, controls for volume, balance, tone tuning. Full range speakers. Handsome wooden cabinet.

K mart PRICE 99.77 6 days only

AIR SUSPENSION SPEAKERS BIG VALUE

3-way, 12" woofer, 4½ mid-range, 3" tweeter, 100 watt peak, Walnut Woodgrain cabinet. Big value.

K mart PRICE 169.77 Pair

AIR SUSPENSION SPEAKERS DON'T MISS IT!

K mart PRICE 49.77 Pair

6½" woofer, 2¼" cone, 3" mid-range, 30 watt peak, walnut grain cabinet.

R.C.A. TV ANTENNA

K mart PRICE 8.77

Improve your television reception with this Chrome finish antenna.

Not as Illustrated

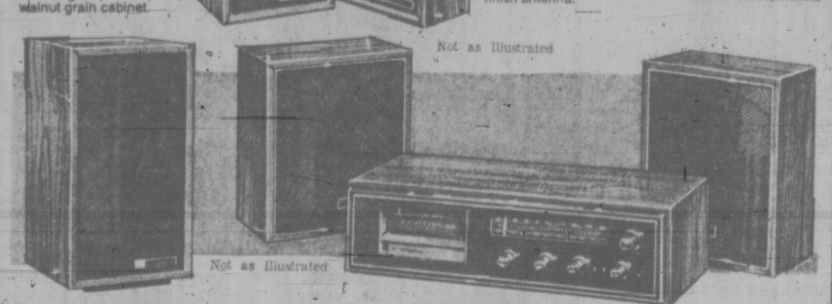

Not as Illustrated

AIR SUSPENSION SPEAKERS SUPER BUY!

K mart PRICE 69.77 Pair

2-way, 8" woofer, 3" tweeter, 50 watt peak, Walnut woodgrain cabinet.

STEREO RECEIVER WITH 8 TRACK

K mart PRICE 99.77

AM/FM multiplex with 8 track and speakers. See for yourself!

HOURS:

Open Mon. through Fri.
10 a.m. to 10 p.m.
Sat. 9 a.m. to 10 p.m.

SHOP AT K mart CASH K mart CREDIT CARD CHARGEX 3 WAYS

SHOP 3 WAYS

• CASH
• K MART CREDIT CARD
• CHARGEX

K mart

UNIVERSITY HEIGHTS SHOPPING CENTRE
3986 SHELBOURNE ST., (SAANICH) VICTORIA, B.C.

OPEN 10 a.m. to 10 p.m. Mon. — Fri. Sat. 9 a.m. to 10 p.m.

WEATHER
Tonight, Clear. Tuesday, Cool, Sunny. Details Page 2.

Victoria Times

TODAY'S NEWS TODAY
Classified 386-2121
Telephone 382-3131

88th YEAR No. 150 ★★★ VICTORIA, B.C., MONDAY, DECEMBER 6, 1971 10 CENTS DAILY 20 CENTS SATURDAY

IT'S WAR scream the headlines and New Delhi residents grimly study newspaper accounts. India accused Pakistan of declaring war but the Pakastani president, Gen. Agha Mohammed Yahya Khan, said India was responsible for the outbreak of fighting.

Indians All Out To Aid Rebels

Air Fight Carried To Dacca

Times News Services

A Canadian air force around-the-world Santa Claus special has been diverted to evacuate some 50 United Nations and other personnel from Dacca airport in East Pakistan.

The C-130 will make a second attempt to land at Dacca Tuesday after failing in an attempt today because of an attack on the airport.

The aircraft was making the annual rounds of Canadian observer missions in the world with Christmas packages.

It had landed in Bangkok, Thailand, when the UN, attempting to work out the evacuation arrangements, asked Canada whether it could borrow the plane for use during a two-hour ceasefire for today in and around Dacca airport.

The Canadian plane was within 10 minutes of the airport when it heard that the airport was under attack and turned back.

A new four-hour ceasefire was arranged between 8:30 a.m. and 12:30 p.m. Dacca time Tuesday, that is starting at 9 p.m. EST today.

Meanwhile, supplies the Canadian plane had on board for observers were unloaded in Bangkok.

OTTER STRAFED

A Canadian Twin-Otter plane serving the United Nations in Kashmir has been strafed and destroyed on the airfield at Islamabad, the West Pakistan capital, a defence department souce in Ottawa said today. There were apparently no casualties.

Palistan jet fighter planes attacked the Indian city of Bombay in a raid that lasted less than a half-hour, United News of India reported today.

It said civil defence officials were unable to give any immediate assessment of damage, if any.

The agency added in a dispatch from Bombay, India's most-populous city with 5.6 million people, that the raid began at 7:30 p.m. with the

Continued on Page 2

FINAL UN TRY FOR CEASEFIRE

UNITED NATIONS (Reuter) — The Security Council planned a final bid today to obtain unanimous agreement on an India-Pakistan ceasefire resolution after the Soviet Union yetoed the second such attempt in 24 hours.

Plans to transfer the problem to the General Assembly, where there is no veto, were held in abeyance while delegates continued consultations on a last-chance draft introduced by Italian Ambassador Piero Vinci.

This would have the 15-nation council call "upon the governments concerned forthwith, as a first step, for an immediate ceasefire, leaving other questions—including, implicitly, withdrawal — until later.

U.S. Ambassador George Bush has been insisting all along that the council must demand withdrawal of forces and a ceasefire.

★ ★ ★

After the adjournment, shortly before midnight, Sunday night, Bush told reporters: "We are continuing to hope there will be some common ground, but I have to admit the outlook seems bleak."

Asked about a possible move to invoke the so-called "uniting-for-peace" procedure established at the initiative of the U.S. in 1950 to transfer matters concerning the maintenance of peace and security to the General Assembly in the event of a veto, Bush said: "We are making no such proposal at present, but we are keeping all our options open, including that one."

Rather than see the UN paralysed, with Russia refusing to permit any ceasefire resolution to go through and the U.S. insisting that ceasefire must be accompanied by withdrawal, members might feel willing to compromise their principles in order to free the assembly, observers said.

Recognize Bangla Desh

Times News Services

India recognized the East Pakistani rebel Bangla Desh government today and reported its troops were moving rapidly through East Pakistan in hopes of a quick victory. A spokesman said 5,000 Pakistani troops at Jessore in East Pakistan were being encircled.

The Pakistani military government retaliated by breaking off diplomatic relations with India—something it had not done in this war or the two others the two nations fought in 1947 and 1965.

Spokesmen said recognition of the so-called "peoples government of Bangla Desh" would make settlement of the war more difficult.

WIDE CIRCLE

Indian spokesmen reported a number of victories in a wide circle around the East Pakistani capital of Dacca, and said the Pakistani military situation was becoming critical.

Radio Pakistan reported that the East Pakistan council of ministers met in Dacca to gear-up east Pakistani war efforts.

Pakistan has a reported 80,000 troops in the eastern area.

India said its forces had scored a major victory in the Chamb sector of southern Kashmir, knocking out 23 tanks. It also reported that pilots strafing the harbor at Karachi found the waterfront in flames.

95 AIRCRAFT HIT

Pakistan said its air force shot down 11 more Indian aircraft today and that it so far had bagged 95 — of which 62 were confirmed destroyed, 14 unconfirmed and 19 damaged.

A military spokesman said the Pakistani navy sank an Indian missile carrying navy craft in the Arabian Sea.

The Pakistani government claimed its forces had made a general advance in all sectors along the border between India and West Pakistan and had crossed the Tavi River in the Jammu sector of Kashmir.

Pakistan reported earlier that it had captured 20 Indian border posts in Kashmir.

The tank battle began Saturday night when the Pakistanis sent two brigades of infantry and an armored regiment against Indian defensive positions in southern Kashmir near the West Pakistani border, an Indian spokesman in New Delhi said.

He said the battle raged throughout the weekend and that 23 Chinese built T-59 tanks were destroyed by the Indian forces.

"Our losses were minor in the fighting," the spokesman added.

CLAIMS ADVANCES

He said in East Pakistan Indian forces "are making significant advances and we have captured some territory northeast of Sylhet and south of Comilla." The two cities are key supply centres of Pakistan's army in the East. Sylhet is 123 miles northeast of Dacca, the East Pakistan capital. Comilla is 50 miles southeast of Dacca.

Earlier, Indian Defence Secretary K. B. Lall reported

Continued on Page 2

Control Urged For Methadone

OTTAWA (CP) — The alarming rise in legal importation of the addictive drug methadone prompted a committee of government and the medical profession to propose today that control over availability be stiffened and that doctors avoid using it in private practice.

The report says programs of treatment for heroin addicts using methadone should not be attempted privately except in special circumstances.

The place for such attempts to wean addicts from heroin dependence is in program with a full range of skilled professionals available in medicine, psychiatry and the social sciences.

The report notes a 1,000-per-cent increase between 1966 and 1970 in methadone imports. This apparently doubled again this year, with only one-third of the increase accounted for by clinic-treatment programs.

The report urges a review of the dosage forms in which methadone is available, implying in its comments that the drug should be confined to liquid forms.

This would make it harder for addicts being treated to divert methadone tablets to the illicit drug market or to hide their dose until they can secretly inject it into their veins.

GIVEN BY MOUTH

Methadone usually is given by mouth mixed with fruit juice in research programs in Canada and the United States on treatment for heroin addiction.

The report was prepared by a six-member committee under Dr. Jeffrey Bishop, director of the advisory bureau of the federal food and drug directorate.

Other members were Dr. J. S. Bennett, director, scientific councils, Canadian Medical Association; Dr. Thomas DaSilva, food and drug directorate; Dr. James G. Foulks, pharmacology professor, University of British Columbia; Dr. Robert Halliday, Vancouver psychiatrist; and Dr. S. J. Holmes, Toronto consultant psychiatrist.

The report says that since research in methadone therapy became popular, importation of the drug had soared to 30.19 kilograms last year from 3.29 in 1966.

"Only about one-third of this increase can be accounted for by use in controlled clinics such as the Narcotic Addiction Foundation ofBritish Columbia and the Addiction Research Foundation of Ontario.

"The remainder results from increased prescribing of methadone by practising physicians."

LISTS MISUSES, ABUSES

The report lists a number of misuses and abuses which it says have come to the attention of federal authorities, including the treatment of large groups of addicts by individual doctors without facilities for proper diagnosis, management and follow-up.

Several deaths have occurred due to overdoses given to casual drug users or to the drug's ability to exaggerate the harmful effects of other drugs such as barbiturates.

It says a small number of physicians may be responsible for excessive or permissive prescribing of methadone.

The committee found rapid escalation in the total number of narcotic addicts. Federal statistics showed a 22-per-cent jump to 4,943 last year, more than 60 per cent of them in British Columbia. Even those figures are low because of the difficulty in gathering reliable information.

The report says there is evidence of a growing number of young people becoming involved with heroin, differing from hard-core addicts.

HO, HO AND HELP, CRIES SANTA

FORT LAUDERDALE, Fla. (AP) — Santa Claus swooped down in a helicopter Saturday at a local shopping centre and was greeted immediately by a crowd of about 600 youngsters who knocked him down and emptied his goodie-bag.

"I thought I was going to be killed," said Lee Garen after he was rescued by police.

While Santa was on the ground, the children took most of the candy from his bag and also most of the numbered ping-pong balls that were good for merchandise in the shopping centre stores.

After he was rescued, police protected Garen while he threw what was left to the mob of children.

"One of the kids who got me down was about 11 years old," Garen said later. "He should have known better, but I did manage to kick him in the knee."

Canadian Dollar Above U.S. Rate

Times News Services

For the first time in a decade, Montreal banks Monday were trading the U.S. dollar at a fraction below parity with the Canadian dollar.

While the Montreal currency exchange listed the U.S. dollar at an official rate of $1.01125 Canadian, Montreal banks were trading the American dollar at rates ranging from 99.69 to 99.62 Canadian cents, according to a spot check at 1 p.m.

The last time the American dollar slipped below parity with Canada's currency was in 1961.

While the Canadian dollar has been floating since May, 1970, there has been some intervention by the Bank of Canada to keep Canada's currency below parity with the U.S.

Its report for November showed that the bank increased Canada's official international reserves by $202.2 million (U.S. to a total of $5.273 billion (U.S.). The increase was considered very sizeable and one that could not be sustained for any length of time.

MARK HIGHER

In West Germany, the U.S. dollar slipped to a new post-war low on the Frankfurt foreign exchange.

The dollar opened at a rare of 3.2625 marks which represented a de facto 12.1 per cent revaluation of the West German currency over the official parity, in effect until May 10 when the Bonn government decided to float the mark.

In Tokyo the dollar came under renewed pressure and fell to another new low. The Japanese yen climbed as holders sold their dollars in anticipation of global currency realignments. Today, the dollar bought 324.80 yen compared with 325.40 Saturday. The new price represented a 10.83 per cent upwards revaluation of the yen since it was floated to find its own level at the end of August.

Pub Blast Raises Backlash Suspicion

LONDONDERRY — Suspicions of a long-feared Protestant "backlash" against Ulster's Catholics have been touched off by Saturday night's bomb blast which killed 16 in a Catholic pub. And the incident, the worst single act of terrorism in the 28-month strife, is believed by police and army to have been a "mistake" by guerrillas of the pro-Catholic Irish Republican Army.

The IRA blamed the blast on Protestant extremists, and a number of Catholics have accepted the IRA version.

MEETING PLACE

Police believed the IRA used the pub as a meeting place to transfer bombs. They speculated that the bomb Saturday night was destined for another target but went off prematurely.

Forensic experts said the 50 pounds of gelignite had been placed inside the building, not on the doorstep as first reported, and police doubted that a Protestant could have gotten into the crowded pub without detection.

British troops shot four guerrillas during a pre-dawn gun battle and rioting in this city today while in Belfast troops patrolled a tense district after Protestants and Catholics clashed.

3 HIT

The army said 300 troops taking part in the Londonderry raids on suspected terrorist strongholds came under fire from snipers, shot back and hit three of them.

The soldiers also shot a man with a gasoline bomb during the raids on the Roman Catholic Bogside and Creggan districts, the army said.

NEWS BRIEFS

Layoff Forecast

VANCOUVER (CP) — MacMillan Bloedel Ltd. said today that 500 employees at Vancouver Island logging operations will soon be out of work because 47 fallers rejected a new pricing agreement Sunday. (See Page 19.)

"There is simply no reasonable explanation for the fallers' actions," G. J. Towill, director of labor relations for the company, said in a statement.

"It is just a matter of hours or days before more than 500 of their fellow employees will be without work due to the shortage of logs."

Thant Returns

UNITED NATIONS (AP) — United Nations Secretary-General U Thant returned to his desk today after more than a month of treatment for a duodenal ulcer.

INDEX

	Page
Births, Deaths	28
Classified	28-36
Comics	24
Duncan, Cowichan	19
Entertainment	25
Family Section	16-18
Finance	6-8
Prairie News	21
Sports	10-13
TV, Radio	29

FIRST SNOW of the season fell at Lake Cowichan on the weekend, increasing the population with gaily-togged snowmen and snowwomen. Here, Laurie Scott, 11, and her sister Carrie, six, admire temporary member of family, "Sally." Clothes give her well-dressed look.

TRUDEAU IN WASHINGTON FOR IMPORTANT TALKS

OTTAWA (UPI) — Prime Minister Trudeau flew to Washington today for several hours of talks with President Nixon on economic matters and the future of U.S.-Canadian relations.

Although Trudeau spoke last week of a possible "breakthrough" in his talks with Nixon on economic matters, government officials have played down the possibility of concrete results from the meetings, saying only there could be some "tentative agreements."

Canadian officials refused to divulge any details of the agenda for today's talks, which will include two hours of formal talks and a later "working dinner" expected to last more than two hours.

They said the meeting could deal mainly with the general long-term future of U.S.-Canadian relations, rather than with specific items such as the 1965 auto trade agreement and the 1959 defence production sharing agreement.

Officials, who had been involved in the preparations last week for the meeting, said the main emphasis of the talks would probably be the two leaders' assessment of future U.S.-Canadian relations.

In this connection, Trudeau has expressed concern that U.S. policies could turn Canada into a mere supplier of raw resources for the U.S. economy.

Lin Died in Crash Mao Tells Chinese

HONG KONG (Reuter) — Millions of Chinese are being told that Defence Minister Lin Piao died in a plane crash while fleeing China after he was exposed plotting to overthrow Communist party Chairman Mao Tse-tung, reliable Western diplomatic sources said Saturday.

Communist officials have been holding special meetings with people in all walks of life to explain the downfall of the defence minister, who was also Mao's official heir and vice-chairman of the central committee of the Communist party, the sources added. (See also Page 18).

WEATHER
Tonight, Clear. Tuesday, Cool, Sunny. Details Page 2.

Victoria Times

TODAY'S NEWS TODAY
Classified 386-2121
Telephone 382-3131

88th YEAR No. 150 VICTORIA, B.C., MONDAY, DECEMBER 6, 1971 ★★★★ 10 CENTS DAILY 20 CENTS SATURDAY

IT'S WAR scream the headlines and New Delhi residents grimly study newspaper accounts. India accused Pakistan of declaring war but the Pakastani president, Gen. Agha Mohammed Yahya Khan, said India was responsible for the outbreak of fighting.

Indians All Out To Aid Rebels

Air Fight Carried To Dacca

Times News Services

A Canadian air force around-the-world Santa Claus special has been diverted to evacuate some 50 United Nations and other personnel from Dacca airport in East Pakistan.

The C-130 will make a second attempt to land at Dacca Tuesday after failing in an attempt today because of an attack on the airport.

The aircraft was making the annual rounds of Canadian observer missions in the world with Christmas packages.

It had landed in Bangkok, Thailand, when the UN, attempting to work out the evacuation arrangements, asked Canada whether it could borrow the plane for use during a two-hour ceasefire for today in and around Dacca airport.

The Canadian plane was within 10 minutes of the airport when it heard that the airport was under attack and turned back.

A new four-hour ceasefire was arranged between 8:30 a.m. and 12:30 p.m. Dacca time Tuesday, that is starting at 9 p.m. EST today.

Meanwhile, supplies the Canadian plane had on board for observers were unloaded in Bangkok.

OTTER STRAFED

A Canadian Twin-Otter plane serving the United Nations in Kashmir has been strafed and destroyed on the airfield at Islamabad, the West Pakistan capital, a de-Ottawa said today. There were fence department source in apparently no casualties.

Pakistani jet fighter planes attacked the Indian city of Bombay in a raid that lasted less than a half-hour, United News of India reported today.

It said civil defence officials were unable to give any immediate assessment of damage, if any.

The agency added in a dispatch from Bombay, India's most-populous city with 5.6 million people, that the raid began at 7:30 p.m. with the

Continued on Page 2

FINAL UN TRY FOR CEASEFIRE

UNITED NATIONS (Reuter) — The Security Council planned a final bid today to obtain unanimous agreement on an India-Pakistan ceasefire resolution after the Soviet Union vetoed the second such attempt in 24 hours.

Plans to transfer the problem to the General Assembly, where there is no veto, were held in abeyance while delegates continued consultations on a last-chance draft introduced by Italian Ambassador Piero Vinci.

This would have the 15-nation council call "upon the governments concerned forthwith, as a first step, for an immediate ceasefire, leaving other questions—including, implicitly, withdrawal — until later."

U.S. Ambassador George Bush has been insisting all along that the council must demand withdrawal of forces and a ceasefire.

★ ★ ★

After the adjournment, shortly before midnight Sunday night, Bush told reporters: "We are continuing to hope there will be some common ground, but I have to admit the outlook seems bleak."

Asked about a possible move to invoke the so-called "uniting-for-peace" procedure established at the initiative of the U.S. in 1950 to transfer matters concerning the maintenance of peace and security to the General Assembly in the event of a veto, Bush said: "We are making no such proposal at present, but we are keeping all our options open, including that one."

Rather than see the UN paralysed, with Russia refusing to permit any ceasefire resolution to go through and the U.S. insisting that ceasefire must be accompanied by withdrawal, members might feel willing to compromise their principles in order to free the assembly, observers said.

Recognize Bangla Desh

Times News Services

India recognized the East Pakistani rebel Bahgla Desh government today and reported its troops were moving rapidly through East Pakistan in hopes of a quick victory. A spokesman said 5,000 Pakistani troops at Jessore in East Pakistan were being encircled.

The Pakistani milifary government retaliated by breaking off diplomatic relations with India—something it had not done in this war or the two others the two nations fought in 1947 and 1965.

Spokesmen said recognition of the so-called "peoples government of Bangla Desh" would make settlement of the war more difficult.

WIDE CIRCLE

Indian spokesmen reported a number of victories in a wide circle around the East Pakistani capital of Dacca, and said the Pakistani military situation was becoming critical.

Radio Pakistan reported that the East Pakistan council of ministers met in Dacca to gear-up east Pakistani war efforts.

Pakistan has a reported 80,000 troops in the eastern area.

India said its forces had scored a major victory in the Chamb sector of southern Kashmir, knocking out 23 tanks. It also reported that pilots strafing the harbor at Karachi found the waterfront in flames.

95 AIRCRAFT HIT

Pakistan said its air force shot down 11 more Indian aircraft today and that it so far had bagged 95 — of which 62 were confirmed destroyed, 14 unconfirmed and 19 damaged.

A military spokesman said the Pakistani navy sank an Indian missile carrying navy craft in the Arabian Sea.

The United States today suspended, at least temporarily $87.6 million in general economic aid for India. Some $124.1 million in bank credits that have been irrevocably committed will continue to flow, state department spokesman Charles Bray said.

The Pakistani government claimed its forces had made a general advance in all sectors along the border between India and West Pakistan and had crossed the Tavi River in the Jammu sector of Kasnmir.

Pakistan reported earlier that it had captured 20 Indian border posts in Kashmir.

The tank battle began Saturday night when the Pakistanis sent two brigades of infantry and an armored regiment against Indian defensive positions in southern Kashmir near the West Pakistani border, an Indian spokesman in New Delhi said.

CLAIMS ADVANCES

He said in East Pakistan Indian forces are making significant advances and we have captured some territory, northeast of Sylhet and south of Comilla." The two cities are key supply centres of Pakistan's army in the East. Sylhet is 123 miles northeast of Dacca, the East Pakistan capital. Comilla is 30 miles southeast of Dacca.

Earlier, Indian Defence Secretary K. B. Lall reported

Continued on Page 3

Control Urged For Methadone

OTTAWA (CP) — The alarming rise in legal importation of the addictive drug methadone prompted a committee of government and the medical profession to propose today that control over availability be stiffened and that dctors avoid using it in private practice.

The report says programs of treatment for heroin addicts using methadone should not be attempted privately except in special circumstances.

The place for such attempts to wean addicts from heroin dependence is in program with a full range of skilled professionals available in medicine, psychiatry and the social sciences.

The report notes a 1,000-percent increase between 1966 and 1970 in methadone imports. This apparently doubled again this year, with only one-third of the increase accounted for by clinic-treatment programs.

The report urges a review of the dosage forms in which methadone is available, implying in its comments that the drug should be confined to liquid forms.

This would make it harder for addicts being treated to divert methadone tablets to the illicit drug market or to hide their dose until they can secretly inject it into their veins.

GIVEN BY MOUTH

Methadone usually is given by mouth mixed with fruit juice in research programs in Canada and the United States on treatment for heroin addiction.

The report was prepared by a six-member committee under Dr. Jeffrey Bishop, director of the advisory bureau of the federal food and drug directorate.

Other members were Dr. J. S. Bennett, director, scientific councils, Canadian Medical Association; Dr. Thomas DaSilva, food and drug directorate; Dr. James G. Foulks, pharmacology professor, University of British Columbia; Dr. Robert Halliday, Vancouver psychiatrist; and Dr. S. J. Holmes, Toronto consultant psychiatrist.

The report says that since research in methadone therapy became popular, importation of the drug had soared to 30.19 kilograms last year from 3.29 in 1966.

"Only about one-third of this increase can be accounted for by use in controlled clinics such as the Narcotic Addiction Foundation of British Columbia and the Addiction Research Foundation of Ontario.

"The remainder results from increased prescribing of methadone by practising physicians."

LISTS MISUSES, ABUSES

The report lists a number of misuses and abuses which it says have come to the attention of federal authorities, including the treatment of large groups of addicts by individual doctors without facilities for proper diagnosis, management and follow-up.

Several deaths have occurred due to overdoses given to casual drug users or to the drug's ability to exaggerate the harmful effects of other drugs such as barbiturates.

It says a small number of physicians may be responsible for excessive or permissive prescribing of methadone.

HO, HO AND HELP, CRIES SANTA

FORT LAUDERDALE, Fla. (AP) — Santa Claus swooped down in a helicopter Saturday at a local shopping centre and was greeted immediately by a crowd of about 600 youngsters who knocked him down and emptied his goodie-bag.

"I thought I was going to be killed," said Lee Garen after he was rescued by police.

While Santa was on the ground, the children took most of the candy from his bag and also most of the numbered ping-pong balls that were good for merchandise in the shopping centre stores.

After he was rescued, police protected Garen while he threw what was left to the mob of children.

"One of the kids who got me down was about 14 years old," Garen said later. "He should have known better, but I did manage to kick him in the knee."

Canadian Dollar Above U.S. Rate

Times News Services

For the first time in a decade, Montreal banks today were trading the U.S. dollar at a fraction below parity with the Canadian dollar.

While the Montreal currency exchange listed the U.S. dollar at an official rate of $1.01125 Canadian, Montreal banks were trading the American dollar at rates ranging from 99.69 to 99.62 Canadian cents, according to a spot check at 1 p.m.

The last time the American dollar slipped below parity with Canada's currency was in 1961.

While the Canadian dollar has been floating since May, 1970, there has been some intervention by the Bank of Canada to keep Canada's currency below parity with the U.S.

Its report for November showed that the bank increased Canada's official international reserves by $202.2 million (U.S. to a total of $5.273 billion (U.S.). The increase was considered very sizeable and one that could not be sustained for any length of time.

MARK HIGHER

In West Germany, the U.S. dollar slipped to a new post-war low on the Frankfurt foreign exchange.

The dollar opened at a rate of 3.2625 marks which represented a de facto 12.1 per cent revaluation of the West German currency over the official parity, in effect until May 10 when the Bonn government decided to float the mark.

In Tokyo the dollar came under renewed pressure and fell to another new low. The Japanese yen climbed as holders sold their dollars in anticipation of global currency realignments. Today, the dollar bought 324.80 yen compared with 325.40 Saturday. The new price represented a 10.83 per cent upwards revaluation of the yen since it was floated to find its own level at the end of August.

Most Active Stocks

Here are the 2 p.m. closing prices on the Vancouver Stock Exchange. For noon list see Page 6.

	Today's Close	Ch'ge
INDUSTRIALS		
Wardair	1.30	—.10
Block Brothers	2.90	+.15
Hamilton Harvey	5.75	+.75
OILS		
Vargas	.67	——
Peace River Pete	.20	+.02
Freehold	1.90	+.16
MINES		
Afton Mines	1.44	+.10
North Pacific	.58	+.07
Laronge Mining	.47	+.06

INDEX

	Page
Births, Deaths	28
Classified	28-36
Comics	24
Duncan, Cowichan	19
Entertainment	25
Family Section	16-18
Finance	6-8
Prairie News	21
Sports	10-13
TV, Radio	29

Pub Blast Raises Backlash Suspicion

LONDONDERRY — Suspicions of a long-feared Protestant "backlash" against Ulster's Catholics have been touched off by Saturday night's bomb blast which killed 16 in a Catholic pub. And the incident, the worst single act of terrorism in the 28-month strife, is believed by police and army to have been a "mistake" by guerrillas of the pro-Catholic Irish Republican Army.

The IRA blamed the blast on Protestant extremists, and a number of Catholics have accepted the IRA version.

MEETING PLACE

Police believed the IRA used the pub as a meeting place to transfer bombs. They speculated that the bomb Saturday night was destined for another target but went off prematurely.

Forensic experts said the 50 pounds of gelignite had been placed inside the building, not on the doorstep as first reported, and police doubted that a Protestant could have gotten into the crowded pub without detection.

British troops shot four guerrillas during a pre-dawn gun battle and rioting in this city today while in Belfast troops patrolled a tense district after Protestants and Catholics clashed.

3 HIT

The army said 300 troops taking part in the Londonderry raids on suspected terrorist strongholds came under fire from snipers, shot back and hit three of them.

The soldiers also shot a man with a gasoline bomb during the raids on the Roman Catholic Bogside and Creggan districts, the army said.

NEWS BRIEFS

Layoff Forecast

VANCOUVER (CP) — MacMillan Bloedel Ltd. said today that 500 employees at Vancouver Island logging operations will soon be out of work because 47 fallers rejected a new pricing agreement Sunday. (See Page 19.)

"There is simply no reasonable explanation for the fallers' actions," G. J. Towill, director of labor relations for the company, said in a statement.

"It is just a matter of hours or days before more than 500 of their fellow employees will be without work due to the shortage of logs."

Thant Returns

UNITED NATIONS (AP) — United Nations Secretary-General U Thant returned to his desk today after more than a month of treatment for a duodenal ulcer.

—Dane Campbell Photo

FIRST SNOW of the season fell at Lake Cowichan on the weekend, increasing the population with gaily-togged snowmen and snowwomen. Here, Laurie Scott, 11, and her sister Carrie, six, admire temporary member of family, "Sally." Clothes give her well-dressed look.

TRUDEAU IN WASHINGTON FOR IMPORTANT TALKS

OTTAWA (UPI) — Prime Minister Trudeau flew to Washington today for several hours of talks with President Nixon on economic matters and the future of U.S.-Canadian relations.

Although Trudeau spoke last week of a possible "breakthrough" in his talks with Nixon on economic matters, government officials have played down the possibility of concrete results from the meetings, saying only there could be some "tentative agreements."

Canadian officials refused to divulge any details of the agenda for today's talks, which will include two hours of formal talks and a later "working dinner" expected to last more than two hours.

They said the meeting could deal mainly with the general long-term future of U.S.-Canadian relations, rather than with specific items such as the 1965 auto trade agreement and the 1959 defence production sharing agreement.

Officials, who had been involved in the preparations last week for the meeting, said the main emphasis of the talks would probably be the two leaders' assessment of future U.S.-Canadian relations.

In this connection, Trudeau has expressed concern that U.S. policies could turn Canada into a mere supplier of raw resources for the U.S. economy.

Lin Died in Crash, Chinese Told

HONG KONG (Reuter) — Millions of Chinese are being told that Defence Minister Lin Piao died in a plane crash while fleeing China after he was exposed plotting to overthrow Communist party Chairman Mao Tse-tung, reliable Western diplomatic sources said Saturday.

Communist officials have been holding special meetings with people in all walks of life to explain the downfall of the defence minister, who was also Mao's official heir and vice-chairman of the central committee of the Communist party, the sources added. (See also Page 18).

jack scott

Another Bachelor Gone Where'd We Go Wrong?

The call came from Vancouver Sunday night and the news was astonishing. At the ripe old age of 46, John is getting married. "Doing a Trudeau," as he put it. I hardly knew what to say, but it narrowed down to "I don't believe it" or "I told you so."

For years and years, you see, John was a regular member of our Saturday morning foursome, a group whose friendship I value, and who, in leaner days, helped augment my income with admirable patience and gullibility.

On the golf course the quality of humor is not strained and a good deal of our badinage, which would surely be unbearably tiresome to an outsider, centred about the fact of John's bachelorhood.

He is a big, amiable, easy-going fellow who doesn't take himself too seriously except, of course, when he is in a streak of shanking or three-putting and, looking back on our relationship, I marvel that he accepted our rough wit without rancor.

★ ★ ★

"Well," one of us might remark as we broke up after a drink in the locker room, "we're off to our happy little homes where a fine hot dinner is now being prepared and our beautiful wives will be waiting at the rose-covered cottage door. We'll think of you, John, as you sit there in your monastic cell eating your cold weiners and macaroni and contemplating your cheerless couch."

John would simply smile and shrug. Long before we'd ever heard of Trudeau, John had a truly eloquent shrug.

If you've guessed that this funny stuff was motivated just a little by a sneaking envy you would not be too far wrong. There were certain quite obvious advantages to John's life and while freedom and money aren't everything thy sometimes look pretty good to a man who had forfeited them for a life's companion.

John always seemed to have a ready supply of attractive, vivacious company to fill what we liked to call his lonely hours. He had the mandatory Mustang, a comfortable apartment with Mantovani records, a summer beach house and a wallet that held the real stuff. I could always count on John to pay off in cash. When the three of us talked occasionally of the high cost of children's shoes and the ransom of orthodentists' straightening our monsters' teeth, John would mention his forthcoming trip to the Virgin Islands.

When, occasionally, one of us would be involved in a bit of domestic strife, John would speak of the little red-headed airline stewardess he was taking to tea, coffee or milk that night and who, clearly, was compatability personified.

You can appreciate, then, the compulsion we've felt down through the years to keep reminding John of what he was missing.

★ ★ ★

There was, for example, The Lack of Purpose in the single life: "It must be tough on you, John, having no real reason for existence. I suppose you must wake up at night wondering what you're living for when you aren't striving for a wife and children and just filling in time with your summer beach house and those stewardesses and that money . . ."

Or sometimes we would use the Happier Old Age routine: "What a horrible prospect, John, ending up all alone without the shining faces of your grandchildren grouped about. It'll be lonely, John, just you in that single room . . ."

Or we might extemporize on the comfort of matrimony: "You can be yourself, John. You don't have to be witty or gay or forever seeking new entertainment. I guess you never really relax, eh, John, always playing the devil-may-care man-about town . . ."

Well, as I say, it's been going on for years. Right up until that call from out of the blue. He sounded as if he'd just holed a 40-foot sidehill putt. "I'm engaged!" he cried.

I mumbled my congratulations. I was stunned. I couldn't think of anything except the leaden weight of responsibility that came from the sudden, awful thought that maybe, in all those years when we'd fancied ourselves to be just too terribly funny, John hadn't been getting the joke.

—Irving Strickland photo

Empress employee Mrs. Frank Politano points to spot where Lady Willingdon's portrait hung

Pool Builders Claim Damages

The builder of the New Crystal swimming pool told city hall today it is making a substantial claim for damages through delay allegedly caused by the city.

Ald. Percy Frampton, chairman of the recreation committee, said today the city is aware of the case and admitted "we might lose" something on the claim.

The letter is from the firm of Vancouver solicitors, Ellis, Kroll and Company, and asks for arbitration.

The New Crystal, open last month, already has cost about $1.8 million, most of which came out of the T. S. McPherson estate.

The pool's completion date was more than a year late, after a construction walkout contributed to delays.

The construction company is H. E. Fowler and Sons Ltd.

The claim for damages is the culmination of several attempts to increase the value of the contract.

The letter states: "These claims relate to extras to the contract carried out by the contractor pursuant to instructions received from the architect and as well to a very substantial claim for damages for delay caused by the owner, its engineers and architects or servants, resulting in increased costs to the contractor."

Architect John Di Castri supervised construction of the new pool.

Frampton said the city "expected" the claim and added the city has "nothing to worry about."

"We feel it was really caused through their own problems," he said. The construction worker walkout was against the contractor, not the city, he explained.

However, Frampton said the city "might lose" on some of the claims by Fowler.

"Some things we will very likely have to pay," he said.

The letter says the contractor will not sign a certificate to settle any final accounts with the city until the claims have been resolved.

It says it wants to know how the city feels about appointment of "a suitable arbitrator or arbitrators, in the event that the parties are unable to agree on the appointment of a single arbitrator."

'PERSONAL ATTACK' REBUTTED

Ald. Percy Frampton said today mayoralty candidate Peter Pollen's campaign is in line with Pollen's pattern of "never mind the issues, just attack the person."

Frampton was replying to a statement by Pollen Saturday in which the candidate called Frampton a member of the "Reid Gang" for publicly supporting Mayor Courtney Haddock for re-election.

"It didn't surprise me at all to hear Pollen attack me personally for my support of Mayor Haddock," Frampton said. "It's been going on for two years.

"I think maybe he should be reminded that he himself voted for a two-tower development on Wharf Street. I guess that makes him just another member of the same gang.

"Just one other thing: I see he's waffling a little regarding his attendance at committee meetings. I would suggest he check the minutes of those various committees. They record attendance and show him absent most of the time."

Frampton has another year left in his term and is not a candidate in Saturday's election.

Symphony Benefit Scheduled

Victoria Symphony Orchestra, beset by financial and administrative woes, will hold an unprecedented benefit performance of its current program at the Royal Theatre Tuesday night.

The orchestra and maestro Laszlo Gati, by agreement with Local 247 of the Musicians Association, will perform free. Also waiving their fees are the University of Victoria Chorus, guest pianist Ronald Turini, and soloists Catherine Young, Peggy Walton Packard, Ron Bermingham and Arthur Wiebe.

$40,000 DEFICIT

Proceeds of the special concert will be turned over to the Symphony Society, president John Di Castri told a sold-out audience at the Royal Sunday.

Di Castri, an architect, was named society president Thursday night, replacing Stuart Soward, who resigned after warning that the society is facing a $40,000 deficit for the current season.

Albert Hestler, vice-president for finance, also resigned after telling directors the group would be insolvent within 18 months.

Conductor Gati said today the troubles of the symphony are "hopefully over now. We have an excellent board and an excellent president in Di Castri."

He blamed the continuing financial pressure on lack of public involvement, although revenues have tripled in the past four years and concerts are usually played to full houses. Concert audiences are the highest per capita in North America, averaging from 3,500 to 3,800.

Seating capacity for Tuesday's concert at the Royal is 1,455. Ticket prices range from $3 to $5, with students admitted for half-price.

FIRST TIME

"The fact that the concert is happening at all is just as important as the money, because it is the first time the artists have initiated something like this," Gati said.

The contribution by the 280 performers "will, we hope, jog the community into realizing that the arts need support."

The symphony operates on an annual budget of $225,000, and would lose money regularly unless the operating deficit were made up by grants and fund-raising.

Canada Council grants have been increased steadily, but Gati is particularly concerned that annual aid from the Inter-Municipal Council remains at $8,000 — from an areas in which the population numbers 250,000.

$6,600 RAISED

The society raised $6,600 through fund-raising last season. Of that amount, $5,100 was raised by the Women's Committee under president Evelyn McGee.

Latest effort by the women was a bazaar, bake sale and holly sale Saturday which raised $300. Convener was Mrs. Paul Cummings.

The women's committee now expects to top its fund-raising mark of last year. With many of this season's top revenue-producing events still to come, they have already raised $3,100.

Theft of Painting Called 'Disaster'

One of the paintings in the Empress Hotel's collection of governors-generals' wives was stolen Friday night.

The loss of the painting was discovered at 4 a.m. Saturday by a member of the hotel's night staff.

The painting is that of the Countess Marie Adelaide, of Willingdon, whose husband, the Rt. Hon. the Viscount Willingdon, was Canada's governor-general from 1926 to 1931.

It is one of 21 paintings in the hotel's collection that spans an era from 1838 when Queen Victoria was being crowned in England and Louise Elizabeth, County of Durham came to Canada to become chatelaine at Canada's Government House.

A hotel spokesman described the loss of the painting as a "disaster" today.

The picutre has an oval frame of polished oak and an identifying oak plaque at its base.

It hung, with others in the collection, near the Georgian Lounge on the basement level.

Because of fire regulations, the hotel must keep fire-exits and other entrances open throughout the night.

The regulation paves the way for those who get their kicks from stealing.

Among items taken from the hotel over the years are two chairs that were later discovered aboard a yacht in Vancouver.

The spokesman, however, said today that no theft has been as serious as the one that took place Saturday.

"There is just no way we can replace it. This is a real tragedy."

Hotel officials are hoping that the painting was taken by a prankster.

"Once they realize how serious it is, we're hoping the painting will be returned."

Radio Veterans Debate on Air

Broadcaster and ex-broadcaster respectively, Saanich mayoralty candidates Hugh Curtis and A. W. (Bud) Mesher will be at the microphone Tuesday for a marathon pre-election debate.

They will be on an open-line program broadcast by radio station CJVI from 8:40 a.m. to 12 noon.

Joe Easingwood will be moderator of the program which, a station spokesman said, is expected to produce some lively listener participation.

Curtis, the incumbent, is on the staff of radio station CFAX and Mesher is a former open-line moderator with CJVI.

The two mayoralty candidates will also be appearing with the 10 Saanich aldermanic candidates on a Cable 10 television program to be screened at 9 p.m. Thursday.

The only all-candidates meeting in Saanich scheduled this week will be at the Prospect Lake community hall on Sparton Road, starting at 8 p.m.Wednes day.It is sponsored by the Prospect Lake District Community Association.

Quarter Horse Race Group Trying to Pay Off Debts

The Vancouver Island Quarter Horse Association is still trying to pay off debts from last summer's race meeting at Sandown Park.

Complaints about non-payment of purse money and other liabilities were lodged with the B.C. Racing Commission, the Times learned today.

A commission spokesman said no formal action has been taken against the association, but the principals were called together and assurances were given that efforts are being made to eliminate the debts.

No permit will be given by the commission for a race meeting this year unless the debts are paid off.

The amount of the liabilities couldn't be learned.

Vin Patterson of Victoria, one of the principals of the association, said "We're hoping" that the money could be raised.

The Sandown meet lost money but the group hasn't issued figures on the amount.

The quarter horse group is a limited company entitled to make a profit if it is able to. It has sponsored the race meeting at Sandown for the past two years and hoped to run another meet next year.

Concrete Supply Resumes

Hans Hartwig, owner of Wigmar Construction Ltd., said today concrete deliveries have resumed to his company.

Deliveries ground to a halt just over a week ago when union drivers refused to take ready-mix trucks onto building sites of Wigmar Construction, a non-union company.

Building unions have launched a major drive in recent weeks against contractors employing non-union help.

Hartwig said concrete was coming from Butler Brothers. This is a union company whose drivers belong to the Teamsters.

He also said Wigmar Construction has rented a concrete truck, for mixing on site when it is needed. The truck carries a sign Wigmar Ready Mix.

Construction unions met Sunday, following the issuance of an injunction last Friday preventing unionists from interfering with deliveries of ready-mix concrere. The injunction was sought by lawyer Brian Smith, for Wigmar Construction.

'Hate Campaign' Claim by Scott

Victoria mayoralty candidite Bill Scott today accused Peter Pollen of making the election campaign an issue of "hate and revenge" by attacking his opponents in the mayoralty race.

In a lunchtime address to University of Victoria students Scott gave a spirited reply to comments made by Pollen at a similar student gathering last Friday.

Pollen has dismissed Scott's candidacy as "an irrelevancy." He also described as "naive and silly" Scott's proposal that business taxes be based on gross sales rather than net sales.

Denying he is an irrelevant candidate, Scott said today. "I am the most serious of all the candidates with the most serious message: how to find a new source of revenue which will alleviate most of the city's financial problems."

NOTHING SILLIER

As for the "silly" comment, Scott said, there was nothing sillier than Pollen's statement that he considered himself the lesser of four evils in the mayoralty contest.

"In that he exposes himself as a bloody ignoramus. You can't have the lesser of four evils; only of two."

Scott said Pollen had turned down his suggestion that the two candidates should have "an intellectual debate devoid of emotionalism" on a cost-shared basis on radio, television or some other public platform.

"If he wants to advertise himself as an abject intellectual fraud or coward that's his business and I'll have no part of it," he added.

Scott released part of the text of his speech for advance publication.

Astronomers Plan Eclipse Excursion

Any astronomer worth his telescope will want to be in Tuktoyuktuk on July 9 next year.

Many of them will be.

The reason for the scientific invasion of the small North West Territories centre is that it is one of two places in Canada from which a total solar eclipse will be visible that day.

The other is on Prince Edward Island.

The Victoria centre of the Royal Astronomical Society is chartering a 110-passenger jet plane to take members and their families to Inuvik, N.W.T. Fromthere it will be another hop in a smaller plane to Tuktoyuktuk.

RAS member Roger Napier reports that the society's Calgary centre is planning a similar excursion.

When a similar eclipse was witnessed in Mexico two or three years ago about 20 plane-loads of astronomers flew in to witness the phenomenon.

Society members wishing to join the Victoria contingent should phone the secretary, Norman Manson, at 1177 Bewdley.

FCS Workers Start Union

Employees of the Family and Children's Service have organized themselves into an industrial union and started negotiations for a first contract, a spokesman said today.

The new union, embracing all non-management personnel at Family and Children's Service, is called the Social Service Employees Union of B.C.

Its president, John Shields, said the new union has been certified as bargaining agent by the B.C. Labor Relations Board and negotiations for a first contract started last Friday.

Shields said "part of the incentive" for the 150 social workers and other employees of Family and Children's Service to unionize is the possibility of a regional takeover of social services in Greater Victoria.

"The employees realize that without a collective voice they have no say in the takeover of their positions by the (regional) board," he said.

"And the staff realize that a collective voice about working conditions is an important thing to get into a contract, and for clients who use social service agencies."

He gave as an example a social worker having to deal with 300 welfare cases. The worker "can't adequately deal" with this number, he said.

The new union does not intend to restrict itself to Family and Children's Service, Shields said.

"We have plans to contact more than 2,000 in the social services field who have no union," he said. This would cover people working for non-governmental agencies.

LOCAL SHIP MOVEMENTS

(All cargoes are forest products unless otherwise stated. Place names are destinations, not ports of registry.)

Victoria — Master Stefanos.

Crofton — Hosanger, Mexico and South America.

Esquimalt — Tenyo Maru 25 at Yarrows for repairs.

Tahsis — Otradnoe, Japan; Gimleland.

Horse Race Trial Opens in High Court

Trial began in county court today on a Sidney RCMP charge of fraud in the alleged substitution of a racehorse at Sandown Park Aug. 21.

Charged is Vancouver thoroughbred owner-trainer Dave Baxter, who was sent to trial in the higher court by provincial court Judge William Ostler after a hearing which ended Oct. 20.

The trial is expected to take three days. Baxter has been free on $3,000 bail.

Accident Total Shows Need for Safer Driving

Statistics released by the Capital Region Safety Council today emphasize the need for careful driving in the weeks ahead.

Safe Driving Week ends midnight Tuesday. In the past five days alone there have 91 accidents in the capital region, 21 injuries (one involving a pedestrian and the other a cyclist) and one fatality at Port Renfrew.

Council spokesman John Reeves says that normally incidents are down in Safe Driving Week because of the emphasis on safety made in public releases.

There were no fatalities during last year's Safe Driving Week but there were 105 accidents and 26 people injured.